Firms to Curb Coal Police on Fisher's Order

WEATHER
Fair this afternoon, tonight and Sunday; slightly cooler tonight; somewhat warmer Sunday.

Pittsburgh Sun-Telegraph

ESTAB. 1927—VOL. 4—NO. 126 SATURDAY, JUNE 8, 1929 THREE CENTS

WALL ST. CLOSE
COMPLETE MARKETS

MARY COPLEY THAW NEAR DEATH

Today

A Package in New York.
Mussolini Signs.
From Ocean to Ocean.
Labor's Plan.

—By ARTHUR BRISBANE—

GREATER New York is interesting. From the office where this is written you can see steamers headed for the lower bay and the ocean, new skyscrapers of Brooklyn, the East River's row of big bridges, scows hauling rocks from tunnels now being excavated, and big buildings in Wall Street, where they have finished a day of "highly mixed movements."

TO remind you that not everything is cheerful, even in rich New York, a package lies at the edge of the water, in front of the Central Vermont Railway pier, No. 29. Under newspapers covering the package lies a man, dead.

Some time in the morning, drunk with bootleg liquor, he fell into the river and was taken out at 8:45. At half-past four he still waited for somebody to take him to Potter's Field. A few weeks ago, another dead man from the river lay all day in the same place.

If that man, freed from "misery and civilization," amounts to nothing, EVERYBODY amounts to nothing.

What happened to his soul when the water choked him happens to others that die in soft beds, surrounded by expectant heirs.

IN Rome yesterday, at 11 in the morning, Mussolini entered the Vatican for the first time in his life, and signed papers restoring the Pope's temporal power, freeing the popes from self-imposed imprisonment that has lasted 50 years.

AFTER signing, Mussolini "drove away at breakneck speed."

Fifteen years ago a rampant radical, opponent of the church and organized government, Mussolini little thought that as head of the Italian government he was to sign an accord with the Pope and unlock great bronze doors opened yesterday for the first time in 59 years to signify the Pope's personal freedom.

BEGINNING next week you may go from New York to Los Angeles by railroad and airplane in 60 hours. The New York Central and Pennsylvania railroads, with wide-awake presidents and financially powerful, will haul and fly you across the continent.

The New York Central starts its airplane-railroad service a little ahead of the Pennsylvania.

GEN. ATTERBURY, of the Pennsylvania, intelligently, as a first step in his plans, secured the services of Col. Lindbergh to map out his transcontinental line and supervise its work. That will help him and the Sante Fe, collaborating with the Pennsylvania.

RAMSAY MACDONALD reveals part of his plans for taking idle workmen off the "dole," giving them employment and wages.

He is a Laborite and a Socialist, and it may surprise our high finance to read that he proposed to lend British railroads public funds to modernize their equipment, thus creating work for mechanics, laborers and manufacturers.

That's not anarchy, exactly.

AN UNCUT first edition of De Quincey's "Confession of an English Opium Eater" is sold in London for $5,500. That book "uncut," and consequently unread, would lose value if its leaves were cut.

A BOOK that would be worth $5,500, or $55,000, is Voltaire's copy of the "Spirit of Law," by Montesquieu, with annotations in Voltaire's fine handwriting on the margins of many pages.

RICHARD E. ENRIGHT, for years head of New York police, says murderers should be put to work to support their families, instead of being sent to the electric chair.

Working and producing, the murderer would be more useful than lying in quicklime, outside the prison wall.

Mr. Enright also advises that thieves be imprisoned and employed long enough to make them repay those whom they have robbed.

The murderers would approve his suggestion, the thieves not.

JOSEPH COHEN'S fish store is bombed in Chicago and he is puzzled. Usually stores are bombed when the owner declines to join associations and pay. But Mr. Cohen says, "I belong to every fish dealers' association in existence."

THE National Association of Mutual Savings Banks opposes "any move to establish an alliance between savings banks and the Federal Reserve."

Savings bank depositors think such a decision should not be reached hastily. If the Federal Reserve would let savings banks enjoy some of the 15 and 20 per cent usury prosperity, and if savings banks would pass it along to depositors, they would like it.

(Copyright, 1929, King Features Syn., Inc.

Bakewell Wins Custody of Child

COURT ORDER GIVES GIRL TO FATHER

Case Should Be Passed on Here, Judge Says, Taking Daughter From Mother

BOSTON, Mass., June 8.—Six-year-old Barbara Bakewell, for whose custody Benjamin P. Bakewell, secretary of the Duquesne Steel Company, Pittsburgh, sued his estranged wife, Mrs. Estelle Dunn Bakewell, daughter of the millionaire head of the Fisk Tire and Rubber Company, will return to Pittsburgh in the custody of her father.

Judge Wait, of Supreme Court, before whom proceedings over the custody of the child were heard, so directed yesterday, and Barbara, who has been in the custody of her mother, was turned over to the father without appearing in court.

Judge Wait did not pass on the merits of the case, other than to grant the father's petition for a writ of mandamus, directing the mother to turn the child over to him. Final custody, he stated in his finding, should be passed upon by the courts at the place of domicile in Pennsylvania.

The Bakewells were married at Hyannis in 1920 and had been living in Sewickley, Pa. Mrs. Bakewell recently left her husband, it was said.

Helen Won't Make Bare Legs Issue At Wimbledon

LONDON, June 8.—(AP.)—A Berlin dispatch to the Daily News today quoted Helen Wills, American tennis champion, as saying she would not start the fashion of playing without stockings in the coming Wimbledon contests, but she would follow the leader if the weather was very warm and the other women wanted to go bare-legged.

"If there's a strong public opinion against bare legs, then it's stockings for me every time," she said. "But other women players will not find me letting them down if they specially want me to go bare-legged."

Spills at Jump In Allegheny Club's Show

Photo by Pittsburgh Sun-Telegraph

RIDER THROWN FROM ELIZABETH BOVARD'S HORSE

One of the major thrills at Allegheny Country Club horse show, the spill in which Miss Bovard's rider was thrown from "Molly McNeil" on the jump. *(See Story on Page 10)*

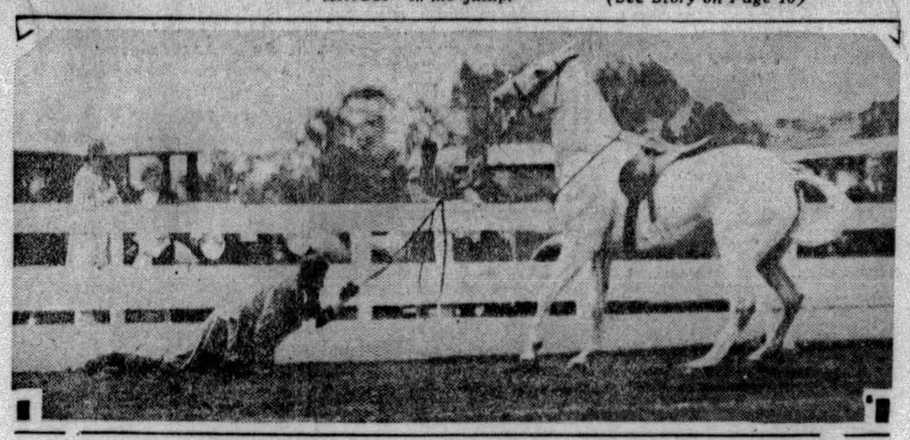

Photo by Pittsburgh Sun-Telegraph

DAVID I. M'CAHILL CLINGING TO BRIDLE AFTER HEADER

Mr. McCahill, gamely clinging to the bridle on "White Rock," horse which bolted and threw him after a jump. Dragged several feet, Mr. McCahill was uninjured.

FIRMS TO CURB COAL POLICE ON EDICT

Property Protection Limit Termed Final Betrayal of People by Liberties Union

Pittsburgh industrial corporations prepared today to obey the new regulations laid down by Gov. John S. Fisher for the industrial police who are to supplant the coal and iron police under the terms of the Mansfield law. If they felt nettled over the rules they did not show it.

At the same time, these new regulations were described by at least one foe of the coal police system as the "final step in the betrayal of the people."

Capt. L. J. O'Neill, head of the Carnegie Steel Company's police force, by far the largest body affected by the new law, said the company had long been complying with most of the new regulations.

Most important among them is the requirement that industrial police shall not exercise authority outside of the company property they are hired to protect.

COAL FIRM TO OBEY

"Our men do not leave the company property while on duty," said Capt. O'Neill, "except to guard the paymaster when he is en route to the mills. They do not wear their uniforms except when on company property."

Capt. O'Neill said the company would not immediately comply with the requirement that the police wear forest green uniforms, because uniforms of the old style were bought for the men only a month ago, and companies have until October 1 to make the changes demanded.

The Pittsburgh Coal Company has indicated that it will cheerfully comply with the new regulations. It was the actions of its coal and

(Continued on Next Page, Col. Four.)

OFFICER DYING IN SOUTHERN STRIKE RIOT

3 More Policemen, Organizer Shot and 44 Textile Union Camp Dwellers Arrested

GASTONIA, N. C., June 8.—(AP.)—Chief of Police C. J. Aderholt, who was seriously injured last night in a fight between guards about the tented colony of striking Loray cotton mill workers and city policemen, was barely alive today, hospital attaches reported. Artificial means of respiration were being used. Chief Aderholt was wounded in the lungs with birdshot.

Three other men were in hospitals, a fifth was nursing birdshot wounds and 44 members of the National Textile Union were in custody charged with assault with intent to kill.

The city, which for several hours last night was thrown into a turmoil, had grown calm with rapid work by special police detectives in rounding up suspects. A request for troops made to Gov. Gardner met with a statement that the local officials should handle the situation if possible and the request was withdrawn.

A. J. Roach, a patrolman, was peppered by scores of shot and was regarded as being in a serious condition while it was expected that Patrolman Tom Gilbert would recover. Patrolman Charles Ferguson received a number of shot in his arm and shoulder and Joseph Harrison, of Passaic, N. J., who claims to be a National Textile Workers Union organizer, was struck in the arm and side. Harrison was held under guard at the hospital.

The police charge that the shooting was done by the guards posted around a tent camp where 150 strikers lived after eviction from their homes. The officers said the only shot fired by them was accidental, a patrolman's gun being discharged when he fell to the ground to avoid a load from a shotgun.

Count, Free on Bail In Rum Case, Sails

NEW YORK, June 8.—(INS.)—Count Maxenee de Polignac, French nobleman arrested Thursday as the alleged head of in international bootleg ring catering to New York's "Four Hundred," was beyond the 12-mile limit this morning. He was allowed to leave on the liner Paris for France in $25,0000 cash bail after assuring the authorities that he would return here to stand trial.

If the Count should change his mind he may remain in France in safety. There is no law, nor treaty, between France and the United States by which the Count could be extradited.

Ocean Fliers Hoping To Hop Off Tomorrow

OLD ORCHARD, Me., June 8.—(INS.)—Wearied by repeated postponements of the start of their proposed flight to Paris in the Yellow Bird, the members of the crew of the French monoplane are spending much of their time playing golf on the links of the Old Orchard Country Club.

Both the Frenchmen and Roger Q. Williams and Lewis A. Yancey, of the American monoplane, Green Flash, are hopeful, however, that the weather man will issue a report today favoring a take-off tomorrow morning.

Lawyer Loses Fight To Escape Pen Term

CHICAGO, June 8.—(INS.)—Denied a new trial, Charles S. Wharton, prominent criminal lawyer, today was putting his affairs in order preparatory to entering Leavenworth Penitentiary June 13 for a two-year term.

Wharton was convicted of conspiracy to rob the mails. The charge grew out of a $133,000 mail robbery in 1927 at Evergreen Park, near here.

Near Death

MRS. MARY COPELY THAW

Mrs. Thaw, mother of Harry K. Thaw, is near death, according to her physician, who says it is a matter of days.

PNEUMONIA CLIMAXES FIGHT FOR HEALTH

Mother of Harry Stood by Him in Trial for Murder Of White in New York

Mrs. Mary Copley Thaw is near death, the Sun-Telegraph learned today.

The aged mother of Harry K. Thaw is in "precarious condition," her personal physician, Dr. R. S. Marshall, said.

If her passing is not a matter of hours, it is a matter of days, Dr. Marshall revealed.

Mrs. Thaw lies in a shaded room of the Thaw mansion at 1165 Beechwood boulevard, which has been her world for four years.

86TH BIRTHDAY NEAR

Age and sickness have weakened her to the critical point. Mrs. Thaw will be 86 on Friday. Dr. Marshall said a passive congestion of the lungs existed. A telephone call to the Thaw home brought the information that pneumonia had set in.

Mrs. Thaw's children all have been told of their mother's critical condition. Those who are not already there are hurrying to her bedside. Her children are Mrs. Alice Copley Whitney, former Countess of Yarmouth; Countess Margaret Carnegie de Perigney, Josiah Copley Thaw and Harry Kendall Thaw.

HAD BROKEN HIP

Mrs. Thaw's battle against illness has been heroic. Physicians have marveled at her continued resistance. Four years ago, while coming from services in the Third Presbyterian Church, she slipped, fell down the church steps. Her hip was fractured. Since that accident she has been confined to her bedroom in the Thaw mansion, severed from the outside world, cheered by her children, physicians and her spiritual advisor, the Rev. W. L. McEwan.

"Mrs. Thaw is a woman of wonderful vitality," Dr. Marshall said today.

Mrs. Thaw's has been a life rich in philanthropy and experience. She met the man she married—William Thaw—in a romance of the Civil War. She gave of the Thaw millions freely to charity and science. Tragedy overtook her at sea, for she was on a steamer bound for England at the moment Harry Thaw fired the shot that killed Architect Stanford White.

STOOD BY BOY

The love she had for her own was best illustrated then. When her steamer docked in England, she took the first boat returning to the States. During her son's trial she was in the courtroom every day. Hundreds of thousands of the Thaw fortune were used in the defense.

Mrs. Thaw was born in Armstrong County, Pa., in 1843. Twenty-four years later she and William Thaw, millionaire patron of art and science, were married.

BEER SENTENCE DODGER TAKEN

Fenton Wilt, a former Pittsburgh attorney, adjudged guilty of contempt of court by Federal Judge W. H. S. Thomson on April 26, 1923, in the once famous "flat beer" case, is under arrest in Detroit, Mich., and will be brought to Pittsburgh for sentence. The charge involved beer that had been seized by the government and later sold to saloonkeepers.

Two other defendants in the case, John Douglas, Jr., former clerk of courts of Allegheny County, and William A. Kelton, former prohibition group head in Pittsburgh, also declared in contempt, served one year each in jail, after a long legal battle in which they carried their appeals to the United States Supreme Court.

ILLNESS CAUSED DELAY

Testimony at a hearing before Judge Thomson disclosed that the beer had been hauled in trucks owned by Douglas. Because of illness of Attorney Wilt he was not given his sentence with the other

(Continued on Next Page, Col. Two.)

Mme. Schwimmer Sails for Berlin

NEW YORK, June 8. — (AP.) — Mme. Rosika Schwimmer, recently denied citizenship by the Supreme Court because of her pacifist views, sailed shortly after midnight today for Europe on the French liner Paris to attend at Berlin the twenty-fifth anniversary meeting of the International Woman Suffrage Alliance.

When she sailed she had in her possession special papers issued by immigration authorities providing for her re-entry into this country. A passport had been denied because she was not a citizen.

Army Flier Killed As Parachute Fails

COON RAPIDS, Iowa, June 8.—(AP.)—W. G. Slingerland, 25, Mount Clemens, Mich., was killed because his parachute failed to open when he leaped from a stalled airplane. Slingerland was piloting one of six Army planes to an airport dedication at Sioux City.

BASEBALL BAN STIRS BOROUGH

A storm of protest over refusal of the Bellevue school board to permit use of the high school athletic field for ball games on the Fourth of July broke at a meeting of the Bellevue Board of Trade last night.

The Board of Trade, in accordance with custom, had arranged to have two ball games played as part of the Independence Day program, only to have the school board refuse use of the field, it developed.

All professional, semi-professional and even high school ball games have been banned, a letter to the trade organization from James W. Graham, secretary of the school board, revealed. Objection by nearby residents to noise and damage to property is said to have been responsible for the school board's action.

BURGESS PROTESTS

"The high school athletic field is the only public playground in Bellevue," declared Burgess W. J. Longmore at last night's meeting. "On an occasion like the Fourth of July, it would seem that rules

(Continued on Next Page, Col. Six.)

Polish Fliers Test Plane for Sea Hop

MILAN, Italy, June 8.—(AP.)—The Polish trans-Atlantic plane which is undergoing tests here yesterday reached a speed of 130 miles an hour. The fuel consumption was so low that the aviators believe they can make the crossing from Dublin, Ireland, to Chicago, without a stop.

BABE RUTH ILL, NOT 'THROUGH'

NEW YORK, June 8.—(AP.)—Lying in a sick-bed, George Herman Ruth, mighty man of swat, held the undivided attention of baseball's millions today.

A victim, according to official pronunciamento, of "muscular heart trouble," the great home run slugger of the New York Yankees will be out of the game for an indefinite period.

The more optimistic of Ruth's intimates said he would be back in the Yankees' lineup within a week o. 10 days; the more pessimistic inclined to the belief that Ruth would not don his uniform again for a month and a half at least and possibly for the rest of the season.

Certainly there appeared to be no basis for early reports that Ruth's baseball career was over. Efforts to learn the Babe's exact condition were hampered by the wall of mystery with which his illness has been shrouded. At the West Eighty-sixth street apartment where Ruth and his bride of two months, Mrs. Claire Hodgson Ruth, are living, enough has been learned to indicate that a brief vacation is all the slugger needs to put himself right again.

Swedish Flier's Hop For America Delayed

STOCKHOLM, June 8.—(INS.)—The scheduled flight of Capt. Albin Ahrenbergh, who plans to attempt the westward Atlantic crossing from Sweden to America, was postponed today until Monday, because of unfavorable weather conditions over the Scandinavian Peninsula.

Capt. Ahrenbergh planned to leave tomorrow morning, but this has been found impracticable. The flight is to be made by way of Norway, Greenland and Iceland.

2 Reported Dead in Crash

Two men were reported fatally injured and a woman seriously hurt in an automobile accident on Washington road near Brookside boulevard today. An excited woman telephoned the county morgue shortly before noon to report the accident and an ambulance was sent to the scene.

VOTE CHEATER FIRED BY CITY

Edward Alston, Bureau of Water employe, found guilty of election fraud yesterday, was suspended by Director Edward G. Lang, of the Public Works Department, today. He was served with a five-day notice of the filing of a charge of conduct unbecoming, a public official before the Civil Service Commission. Shindel, it was said, will resign.

GRIMES SEEKS TENTH VICTORY

Burleigh Grimes today will endeavor to ring up his tenth victory of the season, and the undefeated Pirate ace is extremely anxious to record this triumph, inasmuch as his opponents are his former clubmates of the Flatbush. The Robins reached town this morning to begin a series. Southpaw Watson Clark probably will oppose the spitball marvel.

The Pirates held to their pace yesterday by defeating the Braves, 6 to 2, thereby holding fast to the honor position. The Cubs crowded into second place, owing to the defeat of the Redbirds, who were trimmed for the third time in succession by the onrushing Giants.

With the Brooklyn club in Pittsburgh are Johnny Morrison and Eddie Moore, former Pirates. Morrison has just been purchased from the Kansas City club of the American Association. Jughandle Johnny worked in the relief role in Chicago yesterday.

The Pirates and Dodgers will rush to Brooklyn tonight, a game being scheduled for Ebbets Field Sunday. The series will be resumed here Monday.

Corey Must O.K. Ex-Wife's 'Bid' to Wed Prince

PARIS, June 8. — (INS.) — "The woman pays and pays" and, according to reports, the pre-nuptial contract of Mrs. Mabelle Gilman Corey, former wife of the Pittsburgh steel magnate, with Don Luis Ferdinand, Prince de Bourbon, contains clauses that will provide for the cousin of King Alfonso of Spain during their entire married life.

Negotiations between Prince Luis and Mabelle have been in progress for more than a year, but Mabelle makes no decisions without her former husband's consent, friends say.

The marriage will doubtless take place before the end of the summer and it is stated that more than $250,000 is involved and that the prince's invalid mother and brother have a profit sharing interest in Luis' good fortune.

In the Sun-Telegraph Today

Society	Page 4
Church News	Pages 4, 5
Theaters, Movies	Page 8
Radio Programs	Page 8
Fiction	Page 9
Sports	Pages 10, 11
Magazine	Page 14
Finance	Pages 16, 17

Plane Carrying Orchestra Lost in Fog, Makes Port

A tri-motored airplane from Cleveland was lost in the fog above Carrick for 20 minutes or more early today after it had taken off from Bettis Field, McKeesport. The ship carried Pilot Merle Kane and eight members of a flying Akron (O.) orchestra.

Carrick residents watched the ship's distress with interest and at Mayer Field, Bridgeville, preparations were being made to send up a ship to lead the tri-motored plane out of the fog when it finally found its bearings and headed for Akron. It was believed that the pilot had simply lost his sense of direction in the fog.

The plane made good time to Akron and Cleveland after it found its course, being reported in its hangar at the Cleveland Airport an hour after it flew out of the fog. The Bettis Field register shows the ship as the property of Universal Air Lines of Cleveland.

TROTZKY ASKS ENGLISH VISIT

CONSTANTINOPLE, June 8.—(AP.)—Leon Trotzky, former Red army leader, who is now in exile here, today asked Premier MacDonald, Great Britain's new Labor prime minister, for authorization to visit England "for urgent medical treatment and scientific work."

After Trotzky had sent a telegram to Mr. MacDonald, the exiled Russian's son gave the British consul at Pera a letter from his father, asking a visa on the grounds of the necessity for very urgent medical treatment and the desire to survey the publication of his autobiography in English.

Missing Oil Witness Has Heart Attack

CANNES, France, June 8.—(AP.)—James E. O'Neil, former president of the Prairie Oil Company, whose presence in the United States has been sought for more than four years, in order that he might be questioned in connection with the Teapot Dome oil case, is recovering from a recent heart attack. These attacks have recurred frequently since he took up residence with his wife and daughter at Villa San Antonio on the Riviera.

Early STOCK QUOTATIONS and CLEARING HOUSE FIGURES appear in this edition.

MYSTERY IN DEATH OF STUDENT BAFFLES OFFICIALS

JUDGE'S SON FOUND SHOT AT COLLEGE

Authorities Differ Over Theories of Suicide and Murder in School Tragedy

PHILADELPHIA, June 8.—(AP.)—Whether Bramwell Linn, 21, an honor student at Haverford College, whose body, with a bullet wound through the head, was found in his room on the campus, committed suicide or was slain remained undetermined today. Official opinion differed.

The student was a son of Judge William B. Linn, of the Pennsylvania Superior Court. He was to have been graduated today and was to have received a special prize for improvement in scholarship.

Judge Linn joined with George Frankenfield, coroner of Delaware County, in expressing the belief that the student had been slain. Those entertaining the suicide theory included Capt. Samuel Siegle, of the Haverford Township police, and District Attorney W. J. McCarter, of Delaware County.

RIFLE IN CORNER

Clothed only in underwear, Linn's body was found on the floor of his room in Lloyd Hall by Robert Doughty, Jr., a classmate. A .22 caliber rifle stood in a corner of the room.

After an autopsy, Coroner Frankenfield said that Linn had met his death from a bullet which entered the back of the head and lodged at the base of the brain. The Coroner said there were no powder marks, indicating that the shot had been fired from a distance.

McCarter thought that Linn stood the rifle in the corner and then, with his hands behind him, pulled the trigger.

Frankenfield stated that an inquest would be held Monday night. Doughty and three other students, Wendell W. Blanche, Wayne, Pa.; Ralph Atkinson, Salem, O., and John G. Hartman, York, Pa., all close friends of Linn, who had been held for questioning, were released late last night.

NOTE HINTS SUICIDE

A note, which Linn gave to Doughty to turn over to Hartman, read:

"The soggy old prohibitionists will get a great kick out of this. They'll say it was booze, but it was not. They'll say I was insane, but I'm not. I'm both sane and sober. I want to pass out of this life as unknown as I came into it."

Several poems were found on the floor beside Linn's body. Some of them told of love that had "lighted and then flickered."

Linn was a member of the staff of the Haverfordian, college publication, and nearly every month it contained contributions from his pen. Fellow students said he was a deep thinker and had taken no interest in college athletics.

WOMAN HURT IN AUTO'S PLUNGE

Photo by Pittsburgh Sun-Telegraph

MINISTER'S OVERTURNED CAR AFTER PLUNGE INTO DOWNTOWN DITCH

When the automobile in which she and her husband were driving plunged into an excavation at Fifth avenue and Market street last night, Mrs. C. W. Tinsley, 47, of 329 Cornell avenue, West View, wife of the Rev. C. W. Tinsley, pastor of the West View Methodist Episcopal Church, was injured about the chest and arms. The hole was dug by workmen of the Duquesne Light Company making repairs to underground cables.

BEER SENTENCE DODGER TAKEN

(Continued from Page One.)

two defendants, and it was deferred until May 12, 1928. Continued illness caused further postponements and in the mass of Federal Court business it was evidently forgotten until a few days ago, the discovery being made in the District Attorney's office in checking up undisposed cases.

Assistant United States Attorney Zeno Fritz on Thursday obtained a bench warrant for Wilt and a search for him started under the direction of C. L. Keep, in charge of special agents of the Department of Justice. His investigation led to the arrest of Wilt in Detroit.

FORFEITED BEER SOLD

Testimony at the hearing showed that Wilt was not heavily involved in the violation of the court order for the beer destruction.

The suit involved several hundred barrels of beer seized in raids, which were removed from the warehouse of the Standard Ice Company, River avenue, and some sold to saloonkeepers after it had been condemned as forfeited to the government and ordered destroyed by Judge Thomson. The violation of the court order first became known to Federal authorities when some of the purchasers complained of having bought "sour" beer.

In the prosecution of the contempt proceedings, the government was represented by Judge George V. Moore, of Common Pleas Court, then an assistant United States attorney.

His Cash Stolen At Police Chiefs' Convention

ATLANTA, Ga., June 8.—(AP.)—Chief Inspector George E. Henry of the Baltimore Police Department received a first hand lesson on the ravages of the much discussed "crime wave" and paid $35 for it.

He left that amount in a billfold in his automobile on a downtown street as he prepared to depart homeward from the convention of the International Association of chiefs of police. When he returned to the car the billfold was gone.

TAFT TIRED OUT, IN HOSPITAL

WASHINGTON, June 8.—(AP.)—Over-exertion on a recent trip to Cincinnati and gall bladder trouble have sent Chief Justice Taft to the Garfield Hospital here for rest and observation.

Hospital authorities say he is in no danger and his condition is satisfactory. Drs. Francis R. Hagner and Thomas A. Clayton, his personal physicians, do not expect an operation to become necessary, and believe a complete rest for several days will enable him to recuperate.

The chief justice made a brief visit to relatives at Cincinnati after the close Monday of the arduous winter session of the Supreme Court. He returned yesterday en route to his summer home in Canada, and, dissatisfied with his physical condition, he stopped for an examination and rest.

He left for Cincinnati Monday night after an exceptionally busy session of the court in which he was very active despite his 71 years. The court managed, before it recessed for the summer, to dispose of most of the cases before it for the first time in many years.

FIRMS PROMISE POLICE CURB

(Continued from Page One.)

iron police, culminating in the killing of John Barkowski, that precipitated the demand that the authority of these privately paid officers be curbed.

To enforce the new rules Gov. Fisher has created the new position of secretary of industrial police, with Capt. George Lumb as incumbent.

CONDEMNED BY UNION

In behalf of the executive committee of the Pittsburgh branch of the American Civil Liberties Union, W. Ellison Chalmers issued a statement condemning the new regulations as "the final step in the betrayal of the people of Pennsylvania."

"They do not, in any sense," said Chalmers, "correct the evils of the system which Gov. Fisher himself characterized as 'vicious,' and the fact remains that the authority of the coal and iron police by the entire procedure has been widened and enlarged.

"It is a mistake to assume the regulations confine the police to company property. The new rule reads 'confine their activities to the protection of the property.' This can only mean that on the assumption that they are enforcing the protection of company property they may roam over the entire state, as the Mansfield law actually allows them."

One of the new regulations declares that "industrial police shall not use undue violence in making arrests, unnecessarily display or use weapons," and a third requires corporations to make a monthly report.

VIOLATORS LOSE RIGHTS

Violations of any of these regulations "will result in the immediate revocation of commissions."

The act itself sets forth that industrial police have the powers and prerogatives of police of first-class cities and of constables. One of the Governor's orders requires corporations to file with him copies "of their regulations for the conduct of their industrial police."

The remaining regulations order each concern to file with the governor a plan showing the location and character of the property, require the wearing of forest green uniforms and a badge, and prohibit charging fees for arrests, service of warrants or other police duties.

The terms of the law direct that a bond of $2,000 must be furnished, but a corporation may put up a blanket bond of $5,000 for any number of police. Each police, who may be employed by coal companies or public utilities, must be certificated by three citizens, and he must be a citizen of the United States and a resident of Pennsylvania for one year. He is required to take the oath upon appointment.

LABOR CABINET TAKES HELM IN BRITAIN

King Gives Seals of Office to MacDonald Government, Disappointing to Radicals

International News Service.

LONDON, June 8.—Premier Ramsay MacDonald's appointments to his new Labor cabinet were officially confirmed by King George at Windsor Castle today when he turned over the seals of office to the new government.

Premier MacDonald and his government colleagues arrived from London in a special train. The men wore silk hats and either frock coats or morning dress. Miss Margaret Bondfield, minister of labor, and the first woman ever to hold a post of cabinet rank in the British government, wore a long black coat and a black hat trimmed with white ribbon.

Five open landaus with postillion riders and one closed carriage conveyed the Laborites to the castle.

Radical supporters of MacDonald were outspoken today in their disappointment at not being well represented in the premier's cabinet, chosen almost entirely from the "right wing" of the Labor party.

Although MacDonald on many occasions in the past has shown himself far from anxious to be swayed by the desires of radical elements in his party, it was thought that he might appease the "left wing" circles by choosing at least one important cabinet member from among their ranks.

He elected, however, to pick a "safety first" cabinet, selecting men of straight Laborite policies, and leaving the radical elements sadly out in the cold. Chief disappointment is expressed over the fact that John Wheatley, leader of the Labor extremists and a member of the first Labor cabinet of 1924, is not in the cabinet. Neither is James Maxton, fiery supporter of the Wheatley faction, who was a prominent figure in the campaigning for a Labor government.

The new cabinet, however, is bound to meet with approval of Tories and Liberals alike, for it is accepted as proof that no particularly drastic policies will be undertaken by the Labor regime. All the newspapers, even the Tory organs, agreed that Premier MacDonald had done a good job in making his selections.

THE WEATHER

Local Forecast.

Fair this afternoon, tonight and Sunday; slightly cooler tonight; somewhat warmer Sunday.

Hourly Temperatures.

(EASTERN STANDARD TIME.)

12 midnight	52	9 a. m.	62
1 a. m.	51	10 a. m.	65
2 a. m.	52	11 a. m.	64
3 a. m.	52	12 noon	64
4 a. m.	52	1 p. m.	65
5 a. m.	54		
6 a. m.	55		
7 a. m.	57		
8 a. m.	60		

Sunrise today .. 4:48 Sunset today ... 7:50

Observations for the 24 hours ended at 8 o'clock this morning:

Time.	Temp.	Hum.	Wind.	Weather.
8 a. m.	60	82	North.	Cloudy.

Temperature and Precipitation.

	1928	1927	1926	1925	1924	1923	1922	1921
High..	68	77	76	88	72	87	84	77
Low..	52	55	58	67	54	54	68	58
Mean.	60	66	67	78	63	60	76	68
Precip	.39	.00	.00	.11	.29	.00	.00	.00

Bulletin.

Observations taken by the United States Weather Bureau. The morning temperature readings were taken at 8 o'clock. The lowest temperature is for 12 hours ended at 8 o'clock this morning. Precipitation is for 24 hours ended at 8 o'clock this morning.

Station.	Temp. 8 am.	Pre- L. cip.	Station.	Temp. 8 am.	Pre- L. cip.
Atlanta.	66	64 .28	Memphis.	68	64 1.14
Atl City	58	58 .14	Miami ..	78	78 .00
Bismarck	62	56 .00	Montgmy	72	70 .04
Boise ..	58	58 .01	Nashville.	68	66 .00
Boston .	56	52 .14	New Orl..	78	72 .01
Buffalo..	52	46 .01	New York	56	54 .32
Chooga..	68	66 .00	Norfolk .	70	64 .00
Chicago.	54	50 .00	Oklahoma	66	64 .00
Cincin..	60	60 .16	Omaha ..	58	54 .04
Clevel..	54	50 .00	Pkrsburg	62	62 1.02
Cimbus..	56	56 .84	Parry Sd.	52	42 .00
Denver .	58	58 .00	Pdelphia.	58	56 .68
Des Mes	54	54 .26	PITTSBG	60	58 .42
Detroit .	50	44 .00	Pitd., Ore	56	56 .00
Duluth .	42	36 .00	St Louis.	62	62 .10
Elkins .	60	56 .34	St. Paul..	52	48 .00
Harrisbg	54	54 .34	S L City.	64	62 .00
Helena .	54	52 .00	San Ant .	74	72 .00
Huron .	56	54 .00	San Fran	54	54 .02
Indapolis	54	54 .90	Seattle ..	56	54 .00
Jsonville	76	72 .16	Spokane..	58	56 .00
Kan. City	60	60 .02	Tampa ..	78	72 .00
Little Rk	66	66 .02	Washgtn..	56	54 .44
Los Ang	54	54 .00	Winnipeg.	52	42 .00
Louisville	66	64 .32	YstonePk	44	44 .00
Lynchbg.	70	64 .00			

Weather Conditions.

A low pressure area in the form of a narrow trough extends from Eastern West Virginia southwestward over Tennessee and Arkansas to Texas, thence northwestward over the Rocky Mountain states to Alberta, with centers of disturbance over Western Tennessee, Utah and Alberta. Cloudy weather is general throughout the low pressure, and generous rains occurred from the Middle Atlantic coast southwestward throughout the low pressure area to Texas.

FINAL FARM AID ACT DUE SOON IN SENATE

Congress Passes Saturday Holiday to Speed Work In Hope of Long Recess

WASHINGTON, June 8.—(AP.)—Hoping to start a real vacation in the near future, Congress decided not to take today off but to get on with its work.

With the farm relief bill before the Senate for final action and the census-reapportionment measure in conference for adjustment of minor differences, leaders felt free to go ahead with plans looking to an early adjournment until September.

Those plans depend chiefly upon the success of efforts to obtain an agreement for a Senate vote on the tariff bill about mid-October and the failure of export debenture advocates to hold together a sufficient majority in that chamber to bring about a deadlock with the House on the farm bill.

The Senate Democrats have been called to confer on the tariff vote proposal Monday, and apparently are willing to accede to the Republican leaders' wishes if, in the words of their own leader, Senator Robinson, of Arkansas, they are assured "reasonable time for a discussion of all amendments that may be offered."

An agreement fixing a time for a vote on the tariff bill, on which hearings will be started Wednesday by the Senate Finance Committee, will require a two-thirds majority. If the Democrats decide to support the move, the strongest opposition thus far indicated will be that of Republican independents.

Senator Robinson, meanwhile, is leading the opposition to acceptance of the joint conference report of the farm relief legislation, which recommends elimination of the export debenture proposal voted by the Senate, 47 to 44, over vigorous administration objections through a coalition of Democrats and Republican independents.

The report was accepted by the House with little debate and was made the order of business in the Senate today at the request of its pilot, Chairman McNary of the Agricultural Committee and the Joint Conference Committee, displacing the proposal of Senator Nye, (Rep.) of North Dakota, to bring repeal of the national origins clause of the immigration act before the chamber.

Presenting a revised farm bill regarded as acceptable to President Hoover, action on the report is not expected until next week. Senator Robinson has announced his intention to try to force a House vote on the debenture plan, a move which administration leaders of that chamber have thus far successfully blocked through representatives in the joint conference negotiations.

BASEBALL BAN STIRS BOROUGH

(Continued from Page One.)

regarding use of the field might be lifted for the sake of the community celebration."

Several others spoke against the stand of the school board, contending that the ball games were the principal features of the Independence Day program and that failure to provide games would mean a serious loss of revenue for the celebration.

Burgess Longmore, T. A. McNary and Peter Cray were appointed a special committee by President John W. Vickerman to confer with the school board to ask that the ban be lifted. Another session of the board of trade was called for Tuesday night.

BOARD EXPLAINS

In a letter to Vickerman regarding use of the field, Secretary Graham, of the school board, said:

"The school board has always co-operated in matters of this kind and are very glad to give you the use of the field for this celebration but must ask that all ball games be eliminated.

"Unfortunately this piece of ground is not large enough for professional or semi-professional baseball and in addition, the wire netting used for the protection of the Sheraden avenue residences has been taken down. You probably know all games have been eliminated this spring, including the boys' high school games."

Found Slain

MRS. VIRGINIA PATTY

Photo by International Newsreel

WILLIAM TALLMAN

TALLMAN NOTE BRANDED FAKE

SAN FRANCISCO, June 8.—(INS.)—The escape of William Tallman, dapper radio operator and alleged slayer of Mrs. Virginia Patty at Los Angeles, still baffled police today.

Is he still on the Admiral Benson, now en route to Portland, or did he jump into San Francisco Bay as the steamer came into the harbor from San Pedro?

Police say there are circumstances which point to either conclusion.

A note found in his cabin, hinting the possibility of suicide, was branded a forgery today, after police compared the handwriting with that of Tallman.

Radio advices received from the Admiral Benson said that Tallman was observed slinking through the engine room of the vessel a short time before it docked at San Francisco, where officers were waiting to take him into custody.

This led authorities to believe that he might be hidden in the afterhold of the ship.

All hatches have been ordered sealed and it will be thoroughly searched when it reaches Portland tomorrow. A search of the ship at sea yesterday, however, failed to reveal any trace of the fugitive.

That Tallman might have jumped overboard as the ship passed Golden Gate was indicated by the fact that a life preserver from the Admiral Benson was found on the shore of Baker's Beach.

20 Hurt as Mob Storms French Prison

LIMOGES, France, June 8.—(AP.)—Twenty persons were seriously injured here today in an outbreak of rioting incident to storming of the prison by a mob of 10,000.

The disturbance followed return of a sentence of life imprisonment for Charles Bartaud, son of a local merchant, who was convicted of two sordid murders, but by a strange twist of court procedure saved from the guillotine. The mob formed outside the prison and demanded Bartaud be handed over to them.

G. O. P. HOSTS GATHER FOR JUBILEE

20,000 Throng Ripon, Wis., For Celebration of Birth Of Republican Party

RIPON, Wis., June 8.—(AP.)—A 75-year-old echo was picked up in this historic little town today and amplified to gigantic proportions by the thousands come to attend the Republican diamond jubilee celebration.

Its genesis was a meeting in 1854 of a handful of political-conscious pioneers who, moved by the crushing defeat of the Whig party and the threat of slavery to gain a foothold in the North, were determined on drastic action.

The same building that sheltered the leaders of this then remote hamlet, nestled in the green wooded hills of the new state of Wisconsin, was the center of today's ceremonies commemorating the birth of the Republican party three-quarters of a century ago.

Secretary of War James W. Good made the address of the day, surrounded by notables of the party, come from all parts of the country.

Fourteen bands, cavalry, military escorts, Ripon College R. O. T. C. unit, drum corps, historical floats, and a two-ton elephant, symbol of the G. O. P., featured the three-mile parade.

On the front of the little white school, facing the rows of spectators in the amphitheater, was a tablet with this inscription:

"Birthplace of the Republican party. In this school house, March 20th, 1854, was held the first mass meeting in this country that definitely and positively cut loose from old parties and advocated a new party under the name Republican."

LINDY AND ANNE HIDDEN IN FOG

BOOTHBAY HARBOR, Me., June 8.—(INS.)—Happily isolated today somewhere out in the misty privacy off here, Col. Charles A. Lindbergh and his bride, the former Miss Anne Morrow, were enjoying to the utmost a temporary seclusion afforded them by atmospheric conditions.

Fog shrouded the little power cruiser, Mouette, soon after the craft, with Lindbergh at the helm, was seen to pass Point Pemaquid here, heading presumably for a harbor anchorage.

William Wincapaw, airplane pilot for the Curtiss Flying Service of New York, was the keen-eyed scout who saw the Mouette arrive. Fog wrapped them round about and even stilled the betraying sound of their chugging motor. The small army of reporters, reinforced by an auxiliary of photographers in launches and tugboats, was definitely checkmated, at least for the time.

The most popular theory as to Lindy's destination was the obvious one—that he was headed for the Ambassador Dwight W. Morrow summer home at North Haven, 35 miles from here. From the Morrow place came word that no preparations had been made there for visitors so far as could be seen. The big "cottage" and the "honeymoon villa" were both shuttered and unoccupied. A lone caretaker patrolled the premises, evincing no intention of entertaining guests. It didn't look as if Colonel and Mrs. Lindbergh were expected.

Meanwhile, all the summer resorts along the coastline from Cape Porpoise, from which point Lindy and Anne sailed yesterday, to North Haven kept a late watch for the Double Eagle. Crowds watched along the waterfront in Portland, and press planes and newspaper automobiles scurried up and down the coast.

But Lindy and Anne were wrapped in the seclusion of the friendly fog.

Governor Goes Fishing

WILLIAMSPORT, Pa., June 8.—(AP.)—Gov. John S. Fisher is spending the week-end in Lycoming County fishing for trout. He intends to spend Saturday on the streams of a private hunting preserve near here.

Children Get $16,000 In Death of Mother

PUNXSUTAWNEY, Pa., June 8.—A Jefferson County jury gave a verdict for the children of Mrs. Mary Perri, of Punxsutawney, in the sum of $16,000 against the Mahoning Ice Cream Company, of this place, as the result of Mrs. Perri's death in an automobile accident.

Noted Theologian Smiles At Approaching Doom

CHICAGO, June 8.—(AP.)—Down into the silences of the "valley of the shadow of death" walks Dr. Ozora S. Davis. Alone, fearless, confident.

Victim of an incurable malady, the noted theologian has heard surgeons pass a final sentence upon him—a year, perhaps longer, perhaps only a few days, and then the book ends.

But there is no fear in the heart of this gentle, snowy-haired veteran of the pulpit who rose from a penniless newsboy to become moderator of the Congregational Church and president of one of its chief fountainheads, the Chicago Theological Seminary.

WORLD INTERESTING

True, he has retired from the moderatorship and has become President Emeritus of the seminary. But his hand is steady, his eyes twinkling clear and his laughter hearty as he sits in his study in the new $1,200,000 Seminary building—fruit of his 20 years as its head—talking of his life, what he has seen in his 62 years, and of tomorrow.

"Excuse me if I am not as active as once," he said. "I've been a plaything for the surgeons." He tilted back in his chair, chuckling at the phrase.

"Of course, I don't want to go—this is a mighty interesting world and I'm having a mighty good time in it. But I'm no more afraid of it than I am of walking through the door to this study. For I know that I shall have a spiritual body to do with as I please and I won't have to worry about the aches and pains of this poor physical body.

"I'm a gentleman of leisure now. I'm going to write some books, a biography of Victor F. Lawson, travel some, and lecture to my classes. It's hard to make a Vermont Yankee quit work, you know.

AUTHOR OF 13 BOOKS

"This world has been very good to me. Think of the things I've seen—the procession of scientific marvels in my time. Our problem now is how to provide personal control to direct for the common good and moral ends these tremendous engines we have devised.

"And the young people today—they are the finest I have known. They are more honest, fearless, more trustworthy. They do some things that make me shiver, but they insist on doing their own thinking, for which I thank God.

"I believe there is more religion in the popular mind today than ever."

Author of 13 books on religion, and many pamphlets, he has only one plumb-line for religion—the Golden Rule.

"As for modernism and fundamentalism—hateful words—a plague on both their houses."

State Police Printer To Link 105 Towns

HARRISBURG, June 8.—(INS.)—One hundred and five cities and boroughs will be connected in the state police printer system when installation is completed, Maj. C. M. Wilhelm, the deputy superintendent, said yesterday. Several others are considering such installation, Wilhelm said.

The system will be used to send messages concerning commission of crimes anywhere in the state, with Pittsburgh, Philadelphia, Scranton and Harrisburg as central receiving stations.

LEARNING U. S. HISTORY

Photo by International Newsreel

REGIONAL FLAG CHAMPIONS AT FAMED SARATOGA BLOCKHOUSE

Pittsburgh flag contest winners, Thomas P. Derdock and Rosa E. Wilson, high up in the Saratoga (N. Y.) blockhouse that figured so prominently in Revolutionary War victories at Saratoga. They are with other regional flag champions in a tour of historic points.

Policeman's Grip on Foot Saves Girl From Leap

A woman's leap from the third floor window of a rooming house at 801 Sundusky street early today, police say to escape arrest, was thwarted when a policeman sent to arrest her caught her foot, and with the aid of his comrade pulled her back into the room after a struggle.

She was Betty White, 25, and according to Patrolmen Robert Groves and John Donovan, of the North Side Station, would have plunged to the street had not Groves succeeded in getting a bulldog hold on her left foot.

They were called to the place by the proprietor, who told them the woman had created a disturbance. When they entered her room she was lying across the bed, but dashed toward the window when informed she was under arrest. She had cleared the sill before the policemen could reach her, and was pulled back only after a struggle. At North Side station she was charged with disorderly conduct and at a Morals Court hearing was fined $10. Police said she did $25 damage to a padded cell while awaiting a hearing.

PLAN EASTERN STAR CONVENTION

MRS. BERTHA F. MEYERS — MRS. MARY E. WHITE — MRS. DAISY A. CAIN

Photo by Pittsburgh Sun-Telegraph.

MRS. EDNA H. BOVEE — MRS. MARGARET F. CARLSON — H. T. WOODMANSEE — MRS. BERTHA P. FACKINER

The executive committee in session in Chamber of Commerce building laying final plans for the state convention of the Order of Eastern Star, formally opening in Pittsburgh Tuesday. Mrs. Meyers is general chairman for the convention business arrangements.

U. S. REPARATIONS EXPERTS SAIL AMID ALLIES' PRAISE

RATIFICATION LOOMS FOR DEBT PACT

Nations Expected to Indorse Terms Placed on Germany As World War Penalty

By ROBERT W. THOMPSON.
International News Service.

PARIS, June 8.—Their work completed, the American delegates to the successful reparations conference boarded the Cunard liner Aquitania today at Cherbourg to sail for the United States.

Headed by Owen D. Young, chairman of the committee of reparations experts, and Thomas W. Lamont, the delegation left here this morning.

AMERICANS PRAISED

The delegates, who had devoted many months to solution of the tangled reparations problem, leave France accredited by the nations of the world with making settlement of the vexing affair possible. French newspapers were lavish today in their praise of Young, whose splendid diplomacy and untiring effort are held responsible for the settlement.

All that remains now is for the individual governments to sanction the terms agreed upon by the German and Allied delegates for apportioning the costs of the World War. When the 14 delegates wrote their names on the final report of the conference in the Hotel George V here yesterday afternoon, the problem which had upset international relations for 11 long years was ended.

The feeling was expressed in authoritative circles today that governmental sanction of the agreement would be forthcoming from all nations, and that the Young plan would go into effect in the autumn as scheduled.

TO PAY BY 1989

Under the terms of the plan, the amount of reparations Germany must pay to the allied nations and the extent of each year's annuity is set forth. At the end of 1989, the total figure will have been paid, and the costs of the World War virtually liquidated.

Under the scheme outlined Germany will pay over 59 years a debt having a capital value of approximately $8,800,000,000, and an eventual value of about $26,964,000,000.

The final report was signed in a simple ceremony, all the delegates who participated in the conferences, with the exception of J. P. Morgan and Dr. Albert Voegler, being present. Morgan sailed for home a week ago, and Dr. Voegler, formerly second in command of the German delegation, resigned from the conference when one of the many deadlocks which threatened the eventual success of the parley, was reached.

HEFLIN RENEWS FIGHT ON SMITH

WASHINGTON, June 8.—(AP.)—Senator Heflin, of Alabama, yesterday challenged "any Southern Democrat" to stand up in the Senate and say he favored the nomination of Alfred E. Smith for President in 1932.

No Senator responded. Only a few Democrats were present at the time.

The Alabaman declared that the purpose of the forthcoming Democratic dinner in Washington was "to boost Raskob" and to continue him as chairman of the Democratic National Committee.

RICHMOND, Va., June 8.—(AP.)—The executive committee of the anti-Smith Democrats in Virginia in session here heartily indorsed the letter written them by Bishop James Cannon, Jr. of the Methodist Episcopal Church, South, urging opposition to state Democratic leaders who aided in the campaign for Alfred E. Smith last year.

The committee, meeting to make arrangements for the anti-Smith convention at Roanoke June 8, made public a statement announcing that every Democrat who voted against Smith would be admitted to the convention as a full-fledged delegate.

No other qualification will be required.

The committee expressed itself as amused at the apparent contradiction in the Attorney General's opinion that anti-Smith Democrats may participate in the Democracy primary, and the efforts of Barney Bowman, Richmond Democratic Committee chairman, to bar aspirants for committee membership who voted for Hoover.

LAWYERS HELD IN ROADHOUSE KILLING

Three Attorneys, Two Shot In Battle, Accused of Starting Fatal Resort Row

SOUTH BEND, Ind., June 8.—(INS.)—Three Elkhart lawyers were under arrest today for investigation of charges that they precipitated a roadhouse fracas in which Edward Blankert, pool room proprietor, of Mishawaka, was shot to death.

They are Orrin H. Markel, former state senator; Alexander Sievers and Hawley O. Burke.

Burke was shot in the left arm and Sievers in the chest, but neither was wounded seriously.

Blankert was killed in a fight which started, it is alleged, when one of the attorneys shouted "There isn't a white man in this place."

Marvin M. Cramer, 24, is held on a charge of slaying Blankert.

SOCIETY IN ANNUAL RIDING MASQUERADE

Photo by Pittsburgh Sun-Telegraph

MRS. W. C. ROBINSON, BE-HATTED PASSENGER IN GRAND EQUIPAGE OF YESTERDAY

Mrs. Robinson, wife of the president of Allegheny Country Club, as she appeared in the finery and carriage of a bygone year. Mrs. Robinson was hostess—and an active one—for the annual riding and driving costume party. *(See Story on Page 10.)*

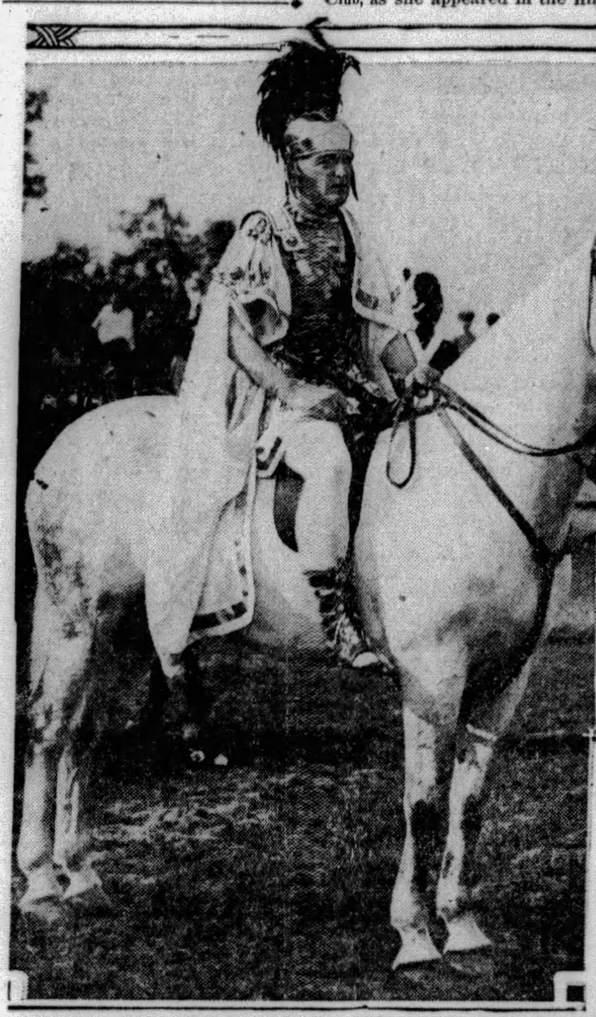

CAESAR RIDES AGAIN!

George W. Nicola, haughty Roman astride a great, white warhorse in Mrs. Robinson's party. Of course, he represented the all-conquering Julius Caesar.

PHOTOS BY PITTSBURGH SUN-TELEGRAPH

MRS. W. C. ROBINSON, A HOSTESS WITH HER PARTY PRIZES

DANIEL BOONE!

The first prize-winner among the costumed men with the trophy he won for dressing as Daniel Boone.

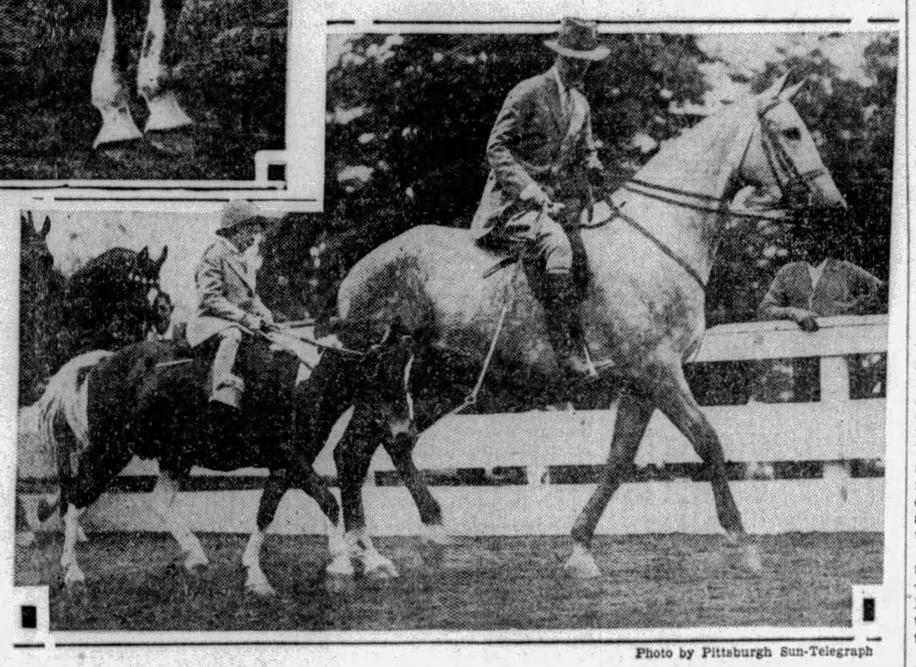

Photo by Pittsburgh Sun-Telegraph

SUSAN BURGWIN

Miss Susan, 5, as she rode proudly around the ring at the horse show with her father in the

J. O. BURGWIN

parent and child class. Miss Susan won no prize but rounds of applause.

VIDOR, GRIFFITH FRAUD CHARGED

LOS ANGELES, June 8.—(AP.)—Marjorie Berger, Hollywood counselor, today was named in two new federal grand jury indictments charging she falsified the income tax returns of Raymond Griffith, film actor, and King Vidor, director.

Miss Berger previously had been indicted five times in connection with alleged fraudulent income tax returns made for Tom Mix, cowboy screen star; Eleanor Bordman, actress wife of Vidor, and others.

One of the new indictments charged Miss Berger returned a report in 1925 on which the total tax for Vidor was $2,222.76, while the correct amount was asserted to have been $25,906.31. The government listed Vidor's income at $146,806.14. Vidor was named several weeks ago in a criminal information for his alleged part in the fraud.

The other indictment charged Miss Berger with a discrepancy of more than $5,500 in Griffith's tax in 1926. She listed his total income at $115,154.79.

TEXAS BEAUTY SHOW OPENS

GALVESTON, Tex., June 8.—(AP.)—A mile long grandstand beside the Galveston seawall was in readiness for the opening this afternoon of the international pageant of pulchritude in which 44 beautiful girls from this country and abroad will vie for honors.

The beauties from foreign lands attracted much attention as they calmly awaited the contest in which each hopes to be named "Miss Universe," but the American girls lacked only the exotic in their appeal to the fast swelling crowd of visitors.

A long round of pre-pageant entertainment for the pretty candidates ends with a luncheon at noon today. Last night they appeared at a midnight show at a Galveston theater.

The sports clothes parade, the initial pageant attraction, starts at 5 o'clock this afternoon. Several other features will precede the choosing of "Miss Universe" Tuesday night.

Miss Kentucky, Katherine Arnold, the only girl ever to be given an officer's commission on the staff of the Governor of Kentucky, arrived last night. Miss Arnold, whose home is in Danville, recently was named colonel on the staff of Gov. Flem D. Sampson.

Children Begin Sea Trip Alone When Pair Miss Ship

NEW YORK, June 8.—(AP.)—The two young children of Mr. and Mrs. A. Roland Tree started a trans-Atlantic voyage all alone today. Asleep, they left on the Olympic when their parents missed the midnight departure by attending a theater. A tug was called, and the parents caught the liner down the harbor.

Mr. Tree is a nephew of Lady Beatty; Mrs. Tree is a niece of Lady Astor. They are on the way from their estate in Virginia to their home in England.

FORBES ST. CAR KILLS GIRL

Tillie Soloff, 13, of 1109 Locust street, was struck by a street car at Forbes and Stevenson streets last night and dragged 146 feet to her death. At the morgue it was found that every bone in her body had been crushed. Death had been instantaneous, it was said.

She was crossing the street to mail a letter for her mother when she was struck by a Wilkinsburg-East Pittsburgh car bound downtown. W. B[illegible]lus, of 1700 Howard st[illegible]n, was to appear b[illegible]oday.

HOOVER PLANS BUSY SUMMER

WASHINGTON, June 8.—(AP.)—President Hoover, "condemned to work this summer and stay in Washington," has no plans for an extended vacation, even though Congress does take a more or less lengthy recess while the tariff bill is being rewritten for the Senate's consideration.

As far as he can see ahead now, his vacation is already under way, such as it is, in the form of week-end visits to his fishing preserves near Frederick, Md., and at the headwaters of the Rapidan River in the Blue Ridge Mountains of Virginia.

He selected the latter for a visit today and planned to stay over night. Having been there several weeks ago, before it was made ready for his excursions, he wanted to look over the place again and examine particularly the condition of the roads.

Auto Guest Injured In Crash Gets $650

WASHINGTON, Pa., June 8.—John Wright, Washington, received an award of $650 by the jury here in his suit against his friend, Joseph Reinbold, also of Washington. Wright received an injured jaw while riding in Reinbold's car when the latter struck a pole.

FLOOD WRECKS TOWN, 4 DIE

WIBAUX, Mont., June 8.—(AP.)—A 15-foot wall of water from Beaver Creek, swept through Wibaux following a cloudburst yesterday, claiming four lives and causing property damage estimated at $200,000.

The flood struck without warning and buildings were carried from their foundations as the water raged through the town.

The Rev. A. A. Seifert, pastor of the Methodist Church, heard the roar of the approaching water and ran to the church, one of the most solid structures in town, to open its doors to those seeking safety. A few moments after he had returned home to get his wife, the flood struck. The parsonage was twisted from its foundation and carried several blocks before it rested against a railroad viaduct. Both the minister and his wife drowned.

Sever Knutson, 56, a farmer, was trapped in his home and drowned when the building was destroyed. R. A. Thompson, 70, who lived on the creek bank, was the fourth victim.

Fully three-quarters of the buildings in town were damaged by the flood, which inundated two-thirds of the area of Wibaux to a depth of eight feet.

PLAINVIEW, TEX., June 8.—(INS.)—Two farmers were killed and six other persons were seriously injured today in the wake of a tornado which demolished nine houses and uprooted trees here.

MRS. CASSLER HELD FOR JURY

VALPARAISO, Ind., June 8.—(AP.)—Mrs. Catherine Cassler of Chicago, once convicted of murder and later freed, yesterday was bound over to the Porter County grand jury in connection with the murder of Miss Cameola Soutar, 24-year-old girl whom she accused of friendliness with her husband.

The woman was remanded to jail without bond, awaiting action of the grand jury.

Miss Soutar kept house for Cassler while his wife was in jail pending trial in an insurance plot killing.

Jury Holds Driver In Death of Boy

WASHINGTON, Pa., June 8.—At an inquest yesterday, the coroner's jury recommended the holding of Elmer Edward Lindquist, 22, of Daisytown, Pa., to face charges of manslaughter at the next term of court. Edward Layton, 7, son of Mr. and Mrs. E. T. Layton, of this city, suffered fatal injuries when he was struck by the automobile driven by Lindquist in East Maiden street, recently.

NEGROES FIRM, 'PROM' OFF

EVANSTON, Ill., June 8.—(AP.)—There will be no junior "prom" at the Evanston Township High School this year because 15 Negro students will not relinquish their right to attend as members of the class.

The "prom," scheduled for June 14, has been definitely abandoned, subsequent to the action of the Evanston Country Club in refusing to allow the class the use of its club house if the Negroes attended.

Members of the school faculty, class officers and the "prom" committee were unable to dissuade the Negro group from participating. There are 700 students in the junior and senior classes eligible to attend the function.

Indiana Man, Oldest Mason, Dies at 103

GREENSBURG, Ind., June 8.—The Rev. James B. Lathrop, 103, said to be the oldest member of the Masonic and Knights Templar lodges in the United States, is dead here.

PROFESSOR DIES IN 13-STORY PLUNGE

Footprints on Radiator Near Window Cause Police to List Death as Suicide

NEW YORK, June 8.—(AP.)—Russell Gordon Smith, 36, professor of sociology at Columbia University, yesterday jumped or fell to his death from a window of a thirteenth floor Park avenue apartment, where he was visiting.

Police who listed the death as suicide, said footprints on the cretonne covering of a radiator near the open window indicated he had jumped from the window.

Prof. Smith, who recently underwent a major operation for a lung ailment, had called on Mrs. Ethel Clyde, who had been a friend of his family for many years.

During the visit he complained of feeling ill and walked into a room adjoining that in which he had been talking with Mrs. Clyde. The butler went to get him a glass of water and on returning with it found the professor gone. Looking out of an open window the butler saw the body lying on the pavement below.

PROHIBITION PROFITABLE, SAYS DORAN

Tells East End Minister It Has Netted $247,000,000 In 9 Years' Operation

The liquor laws have yielded the federal government $460,502,792.76 in gross revenues and at least $247,324,307.76 net during the nine years prohibition has been in force, according to J. M. Doran, commissioner of prohibition.

The statement is made in a letter to the Rev. A. R. Robinson, chairman of the East End Ministerial Association, who asked Doran for "authentic information regarding the cost of prohibition enforcement and the revenues therefrom."

Total cost of prohibition enforcement during the fiscal year 1928 was $5,615,137.74, according to Doran.

LETTER GIVEN OUT

The correspondence between Dr. Robinson and Commissioner Doran was prompted by figures given out by the Association Against the Prohibition Amendment, which the Pittsburgh minister questioned. In part Doran says:

"Receipt is acknowledged of of prohibition to the taxpayers of your letter of May 15, inclosing a newspaper clipping on the total cost of prohibition to the taxpayers of the country as outlined by the Association Against the Prohibition Amendment, in a pamphlet entitled, 'Prohibition and Your Income Tax.'

"During the nine years since the effective date of prohibition the expenditures for the Prohibition Bureau, Coast Guard and customs incident to the enforcement of the eighteenth amendment total $141,178,485. The collections from fines and penalties and the revenue from taxes on distilled spirits and fermented liquors total $460,502,792.76. It is apparent that the collections by far overbalance the expenditures. Even if $72,000,000 estimated in the pamphlet as the cost of the Department of Justice for the enforcement of prohibition should be added, there would still be a balance of $247,324,307.76 over and above the total expenditures accredited to the enforcement of the prohibition laws.

5,000,000 TOTAL

"During the fiscal year ending June 30, 1928, the expenditures for the prohibition bureau, coast guard and customs border patrol total $27,487,209.91. The collections from fines and penalties, the revenue from taxes on distilled spirits and fermented liquors and proceeds from the sale of seizures and fines collected incidend to prohibition cases terminated under customs laws total $21,872,072.17. This shows the total cost incident to the enforcement of prohibition for the fiscal year 1928 to be $5,615,137.74.

"If to the total cost is added the $9,000,000 estimated in the pamphlet as to the Department of Justice for the enforcement of prohibition for the fiscal year 1928 the net cost would be $14,615,137.74.

Due to the manner in which cases are docketed in Federal courts no segregation as to classes of cases is made by the Department of Justice, therefore, it is not possible to obtain actual figures as to the expenditures of that department incident to the enforcement of the prohibition laws."

TASK BAFFLING CRIME BOARD

By GEORGE R. HOLMES.
International News Service.

WASHINGTON, June 8.—President Hoover's law enforcement commission is encountering rough going in its quest of the causes and curatives of American lawlessness.

This much was candidly admitted today by ex-Attorney General George W. Wickersham, the chairman. After numberous meetings with the committee and consultations with cabinet officers, he describes the task set out by President Hoover as "baffling and perplexing," and ordered another 10-day recess so the commission can get enough data to make a start.

The principal difficulty, the chairman said, is the lack of reliable statistics of the crime situation in the United States.

To try and get a start the commission is going to the courts and the police bureaus of the country for their figures. They constitute the only place the commission can go.

British Embassy Still Wet, Expected to Remain So

WASHINGTON, June 8.—(AP.)—Out of the confusion among members of the diplomatic corps on whether the British Embassy will be dry, one single fact emerges—the embassy is now wet and may very well remain so in the future.

Members of the corps have closely followed developments in the diplomatic liquor situation since Sir Esme Howard, the British ambassador, recently expressed willingness to forego the privilege of importing intoxicants if the American government asked it. They point out that so far the ambassador has not by either word or action decreed his mission arid territory.

Sir Esme has not announced that his embassy will be made dry by his refusing to import any more liquors, nor has he indicated that he has taken such action to stop the importation of liquors in the future by his staff. Reports that he had done so have been discredited by the embassy as being "not entirely accurate."

The only action which Sir Esme Howard has taken in the matter has been to inform Secretary Stimson that he was "thinking of not importing any more liquors" for his embassy. Previous to his imparting this information to the secretary, the Ambassador was known to feel that there was considerable uncertainty among the members of the corps regarding the importation privilege.

Intimations that the entire corps might go dry are generally and emphatically characterized as "absurd."

Move Started to Canonize Omaha Convent Founder

OMAHA, June 8.—(AP.)—An inquiry rare in America has been begun in the Omaha diocese of the Roman Catholic Church, seeking to canonize Mother Mary Magdalene, an Italian noblewoman, who came to this country about 50 years ago, died 30 years ago at Evanston, Ill.

The inquiry is scheduled to open June 16, before a tribunal constituted by Bishop Joseph F. Fummel. It will be in the nature of a trial, but more searching than any civil court action. Every step in her life from birth will be minutely scrutinized.

The Rev. Albert Kleber, rector of the Major Seminary of Meinrad, Ind., who made application for the inquiry, will act as "attorney" for Mother Mary Magdalene. He must prove each assertion as to her eligibility to sanctity. The Rev. Peter Cannon of Omaha has been appointed "prosecutor." He will oppose and attempt to disprove each point in the nun's favor.

It may be 20 years or more before the "evidence" is all in and the records filed with the Pope in Rome, it was declared, and it may be months or years before the highest tribunal renders final judgment.

There are no canonized saints in North America, church officials here said. About four years ago, the Jesuit martyrs of North America were beatified, but the process for their canonization has not yet been instituted.

PATRICIA PITT'S SPRIGHTLY COMMENT ON PITTSBURGH'S SOCIETY HAPPENINGS

Flower Show Setting to Be Unusual

I HEAR that the Civic Club is planning a setting that is entirely different from any of its preceding efforts for the flower market which will be conducted on Tuesday in William Penn way between Sixth avenue and Strawberry alley. A gay and original effect is to be produced for the market, so the committee says, and the members, while remembering that the real reason for the event is the sale of flowers, are planning booths where other articles will be displayed. Everything, they say, from gay-colored balloons for the youngsters to country delicacies for the epicure, will be for sale.

Francis S. Guthrie heads the executive committee, and helping him direct the work are Mrs. Carroll P. Davis, Mrs. Joseph Dilworth, Mrs. William Frew, Mrs. James D. Hailman, Mrs. Pitt O. Heasley, Mrs. Roy A. Hunt, Miss Mary L. Jackson, Mrs. Alexander Laughlin, Jr., Mrs. Frank A. Leovy, Mrs. Haines Allen Machesney, Mrs. Howard Hale McClintic, Mrs. Francis J. LeMoyne, Mrs. T. H. B. McKnight, Mrs. Benjamin Page, Mrs. Samuel A. Pickering, Mrs. Enoch Rauh, Mrs. Henry R. Rea, Mrs. George P. Rose, Mrs. William Watson Smith, Mrs. William Penn Snyder, Mrs. William Thaw, Jr., and Mrs. John Woodwell.

* * *

AGAIN the horse show, and social events in connection with the show, continued yesterday to make society folks unmindful of the usual summer activities. There were a great many women exhibitors, and of course their friends were there to see them. Children, free for a few days from their governesses and lessons, were there, too.

After the show yesterday J. Frederic Byers, chairman of the committee, entertained with a dinner for the committee members and judges. There was dancing after dinner.

Mrs. William Christopher Robinson was again occupying her box yesterday. She wore a shell pink silk crepe sport dress and a simple white felt hat. In the Robinson box I noticed Mrs. Harvey N. Van Voorhis in a tan wool dress and a brown bangkok hat.

Mrs. Cyrus R. Miller was in a red and white print ensemble and a white straw hat.

During the day I noticed Jane Allderdice and her sister, Nancy, who'll come out in the fall, and Mrs. James McKay, the former Marjorie Babcock, all in riding habits.

Another debutante at the show yesterday was Mary Elizabeth Floyd in a yellow crepe dress and blue jacket. A gay scarf was wrapped about her head.

A black and white polka-dot ensemble was worn by Mrs. Henry Coffroth, of Greensburg, with a black and white straw hat to complete her costume.

Most attractive was Mrs. Robert Trimble, who exhibited her ponies in one of the classes. She wore a French blue silk crepe dress with a felt hat of the same shade, and a velvet jacket in a deeper shade of blue.

Is Mrs. T. M. Girdler watching the show with much interest. Yesterday she was in a lighter-than-navy silk ensemble, with beige and lighter blue polka dots. Her felt hat was one of the popular beige shades.

From her automobile, parked by the ringside, Mrs. Dorwin J. Donnelly was watching the jumps. She looked very cool in a grey crepe silk dress and grey felt hat.

Again this year Mrs. L. F. Crouse, of Ebensburg, came to Pittsburgh for the show. She wore a tan coat over a dark blue and beige striped dress and a tan straw hat.

Mrs. Donald Scott Rodgers, in a white crepe silk sports dress and large eggshell straw hat, was entertaining in her box Mrs. George L. Craig, Jr., Mrs. Robert Deans and Mrs. Albert Davis, the latter two of New York, and Walter L. Dowling. A jade green knitted ensemble and a green felt hat were worn by Mrs. Craig. Mrs. Deans was charming in a blue and white checked silk, and Mrs. Davis was again in riding costume.

A colorful costume I noted was Mrs. Charles Arrott's. She chose a vivid red knitted dress and cardigan and a red felt hat. I saw her talking with Mrs. James Drayton Heard, who wore pink handkerchief linen and a wide leghorn hat. With them was Mrs. Charles Jones in a simple one-piece white silk crepe sports dress, over which she wore a long green quilted jacket.

* * *

ONE of the very first of the July wedding dates is taken by Harriet Agnes Patterson, daughter of the James Pattersons, of Beechwood boulevard, for her marriage to Lowell Clement Noyes, son of Mrs. George Edward Noyes, of Evanston, Ill. The ceremony will be performed on Wednesday, July 10, at noon in the Patterson home.

* * *

MARY CLARKE, of Edgerton avenue, and Margaret Beale, of Wallingford street, will give a dinner tonight in the Longue Vue Country Club in honor of Dorothy Taylor, daughter of the Clyde C. Taylors, of Parkman avenue, whose marriage to William B. Rodgers will be solemnized Tuesday. Tomorrow evening, the George Fosters, of Wilkins avenue, will give a buffet supper in their home and the rehearsal dinner will be given Monday night in the Pittsburgh Athletic Club by Margaret Rodgers. Nancy James entertained with a shower yesterday in her home in Fifth avenue and last night, Mr. Rodgers' batchelor dinner was given in the University Club. Others who have entertained for Dorothy are Mrs. James Henry, Jr., of the Ruskin Apartments; Mr. and Mrs. William Luke, of Covington, Va., and Mrs. B. Stanley Taylor.

* * *

MRS. P. N. JONES, Jr., of South Aiken avenue, has announced the engagement of her daughter, Miss Harriet Louise Jones, to Dr. Paul Lemmer Jenny, son of Thomas Jenny, of South Atlantic avenue. Miss Jones is a member of the graduating class of the Margaret Morison Carnegie School and Dr. Jenny was graduated from the Carnegie Institute of Technology and the University of Pittsburgh Medical School. No date has been set for the wedding.

* * *

ANNOUNCEMENT has been made of the marriage of Miss Margaret Mary Clyman, daughter of Mrs. Julius L. Clyman, of Dawson avenue, Bellevue, and Robert Edward Patterson, son of Mr. and Mrs. R. J. Patterson, of Jackson street, Bellevue, which was solemnized Wednesday morning at 10 o'clock in the Church of the Assumption, Bellevue, by the Rev. R. J. McGovern. The bride was given away by her cousin, John W. Schuck, and Mrs. Schuck was matron of honor. Miss Grace Bleichner was maid of honor and the bridesmaids were Miss Mary Kerrigan, Miss Margaret Abbott, Miss Marie O'Brien, Miss Mabel Flynn, of Oil City; Mrs. E. J. McDonough and Miss Helen Ahern. James A. Weixe was best man and the ushers included Norman and John Patterson, Joseph McDonnell and Orran Kramer. Mr. and Mrs. Patterson have left for a motor trip to California and after July 5 will be at home in North Jackson avenue, Bellevue.

* * *

MISS MATHILDA ITTEL, of Marshall avenue, North Side, entertained this afternoon in honor of Miss Hazel Ley, daughter of Mrs. Henry E. Ley, of Perrysville avenue, whose marriage to Russell Vohr Beckett, son of Mr. and Mrs. George T. Beckett, of South Lang avenue, will be solemnized July 11. Mrs. William Stanley Houston will be matron of honor at the wedding and the bridesmaids will be Miss Ittel, Miss Bertha L. Hieber, Miss Katherine M. Miller and Miss Genevieve M. Pfordt. Margaret Syroth, daughter of Mrs. Arthur Syroth, will be flower girl. Durbin Beckett will be his brother's best man and the ushers will include Charles Beckett, Henry E. Ley, John Lowry Trimble, Dr. Raymond J. Hipsley and James D. Pitcairn.

* * *

MR. AND MRS. TRUMAN C. CHEESEMAN, of Jefferson Drive, Mt. Lebanon, gave a dinner Monday night in their home in honor of the fiftieth wedding anniversary of the former's parents, Dr. and Mrs. John Coulter Cheeseman, of Ingram, formerly of Grove City. There were 28 guests. Before her marriage fifty years ago, Mrs. Cheeseman was Miss Sarah Ann Peale, of Cincinnati. They have two sons, Redick Cheeseman and T. C. Cheeseman, both of Pittsburgh, and four grandchildren.

* * *

THE marriage of Miss Lois Elizabeth Manning, daughter of Mr. and Mrs. Joseph T. Manning, of Portland, Ore., formerly of Pittsburgh and Sheraden, and Percy Lester Hacking, of Portland, will be solemnized Saturday night in the Central Presbyterian Church of Portland. Miss Manning is a niece of Mrs. W. A. Davis, of the North Side.

* * *

MR. AND MRS. J. R. CONLEY, of St. James street, announce the marriage of their daughter, Miss Mary Arlene Conley, and Lieut. Chester Fairchild Clark, son of Mrs. G. F. Clark, of Sheridan avenue, which was solemnized Thursday. After an Eastern trip, Mr. and Mrs. Clark will be at home in Sheridan avenue.

* * *

INVITATIONS have been issued for the wedding of Miss Frances Catherine Hadly, daughter of Mr. and Mrs. William A. Hadly, of Margaretta street, and Eli Vaughn Ross, son of Mr. and Mrs. Charles F. Ross, of Washington, Pa. The ceremony will be performed at 11 o'clock the morning of Friday, June 21, in Calvary Episcopal Church.

* * *

MR. AND MRS. EUGENE A. HANSELL, of Portland street, announce the engagement of their daughter, Miss Mary Elizabeth Hansell, to J. Kenneth Kramer, of Olympia street, Mt. Washington. No date has been set for the wedding.

* * *

MR. AND MRS. JOSEF VOLLKOMMER, of Fairmount avenue, announce the engagement of their daughter, Miss Dorothea Louise Vollkommer, to George K. Kaiser, of Pittsburgh and New London, Conn.

* * *

MRS. DUDLEY R. MEREDITH, of Crafton, entertained with a bridge luncheon this afternoon to announce the engagement of Miss Rebecca Wally, daughter of Mr. and Mrs. J. S. Wally, of Etna, to John E. Browning, of Wilkinsburg, son of Mr. and Mrs. John R. Browning, of Scottdale. Miss Wally is a graduate of the Margaret Morrison Carnegie College and Mr. Browning was graduated from Washington and Jefferson College. He is a member of the Alpha Tau Omega fraternity.

* * *

MRS. LUELLA JACKSON CHAPTER No. 416, O. E. S., will hold a strawberry festival and card party Thursday night, June 20, at the home of Mrs. Emma Jolliff, in Colescott street, West Pittsburgh. Mrs. Jolliff is general chairman.

* * *

MRS. WILLIAM A. SEIFERT and her daughter, Miss Margaret Seifert, of Morewood Gardens, will give a buffet luncheon Tuesday, June 25, at Friendship Hill, their summer home near New Geneva.

* * *

MR. AND MRS. ELMER SMITH, of Lincoln avenue, announce the marriage of their niece, Miss Carolyn Mae Clatty, and Harry L. Fetzer, of Main street, which was solemnized Wednesday. Mr. and Mrs. Fetzer are motoring to California, where they will make their home.

Patricia Pitt

Society Folk in Gay Stands as Thoroughbreds Show at Allegheny Country Club

W. J. CRITTENDEN MRS. ROBINSON WILLIAM CHRISTOPHER ROBINSON

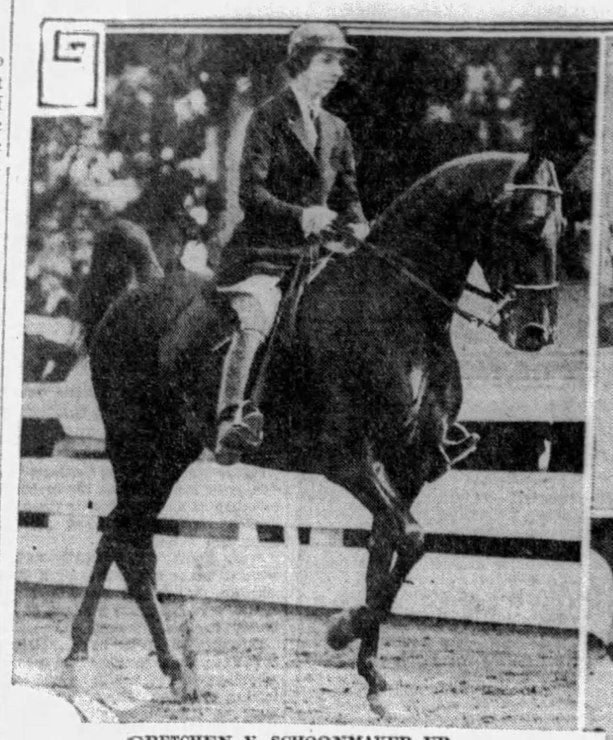

GRETCHEN V. SCHOONMAKER UP

Miss Schoonmaker on "Irene Peavine" in the ring at Allegheny Country Club's annual spring horse show, on which society's interest has been facused this week. (See Story on Page 10.)

MRS. ALEXANDER LAUGHLIN ROBINSON

Mrs. Robinson and Miss Rose, carefully following their programs during the judging at the horse show. Above is Mr. Robinson, club president, his wife and Mr. Crittenden.

PHOTOS BY PITTSBURGH SUN-TELEGRAPH

MRS. A. REX FLINN MRS. DORWIN J. DONNELLY

Two among many spectators who watched the show from scores of automobiles parked about the edge of the ring.

Pittsburgh Women At Music Conclave

MRS. T. C. DONOVAN, Miss Virginia Kendrick, Mrs. W. C. Dierks, Mrs. D. V. Murdock, Mrs. Louis Young, Mrs. James Stephen Martin and Mrs. Anne H. Woestehoff, all members of the Tuesday Musical Club, are attending the sixteenth bienniel convention of the National Federation of Music Clubs, which opened today in Boston. Mrs. Donovan, who is recording secretary, is the only Pittsburgher holding office in the federation. Miss Kendrick is the Pennsylvania contestant for the national prize for voice. The contests are being held today and tomorrow and the remainder of the convention days (until June 18) will be filled with business, programs of unusual beauty and entertainment of illustrious guests, among them Gov. and Mrs. Frank G. Allen, the latter a Pittsburgher before her marriage.

* * *

UNDER auspices of the Ladies' Auxiliary of the Malta Temple Association a card party and strawberry festival will be held Tuesday evening in the temple, North avenue and Reddour street. Mrs. William Shelton is chairman for the event. On Thursday the auxiliary will have a luncheon and card party in the temple with Mrs. W. Tibi as chairman.

* * *

ELECTION of officers and a talk on "Seeing with the Blind," by Mrs. C. C. Taylor, will be the chief interests Thursday at the meeting of the Ingomar Woman's Club. Mrs. Harvey Bright, the hostess, will be assisted by Mrs. H. C. Smith and Mrs. A. G. Turner. The club will have a luncheon at The Pines on July 11.

* * *

A PICNIC will be held on the grounds of the Gumbert School for Girls on June 24 by the Chartiers Women's Club Association. As a benefit for its scholarship fund the association is planning a card party in the South Hills Theater in September.

* * *

A LUNCHEON in South Hills Country Club Wednesday will close the year for the Carrick Mothers' Club. Mrs. Fred W. Jones will be toastmistress.

* * *

DISTRICT No. 1, Daughters of America, will hold memorial services in Smithfield Methodist Episcopal Church at 7:30 o'clock tomorrow night.

Waynesburg High Gives 62 Diplomas

WAYNESBURG, Pa., June 8.—A class of 62 was graduated from Waynesburg High School here last night, the group being one of the largest to graduate from the school in recent years. A program of musical numbers and short talks were given by class members.

East Pittsburgh Man Made Election Judge

Alfred C. Wade has been appointed judge of elections in the second district, Second ward, of East Pittsburgh by Presiding Judge James B. Drew. He succeeds C. F. Klages who resigned.

BOARD TO NAME METRO CHIEF

In view of the interest in the forthcoming referendum election for the approval of the Pittsburgh metropolitan charter, the Pittsburgh Sun-Telegraph will publish daily brief statements by Joseph T. Miller, chairman of the commission. In this series the provisions of the charter will be set forth in plain language shorn of its legal verbiage.

By JOSEPH T. MILLER,
Chairman Metropolitan Plan Commission.

The board of commissioners governing the Consolidated City are empowered by the charter to select one of their own members as president.

The president of the board shall have executive direction and management of the administrative service of the Consolidated City.

He shall have the power to appoint and remove the employes of his own office and by and with the consent of the board of commissioners he shall appoint the heads of all departments of the Consolidated City.

In addition, he shall have the power of direction and command, acting through the directors of the several departments, over all officers and employes of the administrative service.

At any time he may injuire into the conduct of any department, office or service, or of any officer or employe.

(To Be Continued.)

Voters are invited to propound any proper question regarding the charter and these will be answered promptly if addressed to Chairman Joseph T. Miller, 519 Smithfield street, Pittsburgh, enclosing a stamped self-addressed envelope. Some answers to inquiries of pertinent interest will be published in the Sun-Telegraph.

G. O. P. CHARTER DRIVE GAINS

The Republican organization throughout the county is rapidly swinging into line for the metropolitan charter, according to Chairman John T. Small and Secretary W. H. Ziefel, of the campaign committee of Republicans, in favor of the metropolitan district. They are directing the work of organizing the practical political units from its headquarters in the Hotel Henry.

"We are busy seeing a lot of people and finding the general sentiment for the metropolitan district growing stronger, as the people get to understand that the charter does not take any local powers away from the 122 municipalities in the county," declared Chairman Small.

Two meetings at which the metropolitan charter will be discussed are scheduled for this evening.

At 8 p. m. a community meeting will be held in the Bradford Woods School, at which William Bradford and E. A. Young will speak. At the same hour Lewis W. Hagmaier, of Aspinwall, and Dan B. Dougherty, of Dormont, will address another community meeting in Pine Township.

Buffalo-Pittsburgh Highway Completed

HARRISBURG, June 8.—(AP.)—The State Highway Department has announced that a mile-and-a-half section on the Buffalo-Pittsburgh highway, beginning in Indiana Borough and extending north into White Township, will be completed Tuesday and opened for traffic about June 25. This will complete the Buffalo-Pittsburgh highway with an improved hard surface from the William Penn highway, near Blairsville, north to Dubois, with the exception of a replacement project under construction in Punxsutawney.

Services for Tech Graduates in Music Hall

The baccalaureate services for the members of the graduating class of the Carnegie Institute of Technology will be held tomorrow evening in Carnegie Music hall. The service will begin at 8 o'clock.

The Rev. George F. Buttrick, pastor of the Madison Avenue Presbyterian Church, New York, will deliver the sermon.

The Carnegie graduates will attend the service in caps and gowns. Numbering 450, the class is the largest to leave the institution.

$501,822 GIVEN COLLEGE

Contributions to the building fund of the Pennsylvania College for Women during the last year amounted to $501,822, according to an announcement made at the annual alumnae dinner in the college last night. This brings closer to realization the plans of Miss Cora Helen Coolidge, president, to equip the college adequately and add to the buildings a dormitory, heating plant, library, science building and alumnae hall.

Five graduates of the college have received scholarships, it was announced. They are Miss Marjorie Stevenson, the Drisler scholarship at Columbia, involving an award of $1,800; Miss Rachael Carson, science scholarship at Johns Hopkins; Miss Mary Louise Jones, journalism, at the University of Pittsburgh; Miss Gertrude Webster, a fellowship in Spanish at Bryn Mawr, and Miss Mary Louise Succop, a period of study in Geneva, Switzerland, under the International Students' Union. Miss Succop will be accompanied by Miss Katherine MacCloskey, another senior in the college.

Communion Service For Laymen's Group

Corporate holy communion for the Laymen's Missionary League will be administered tomorrow at 8:30 a. m. in St. Peter's Episcopal Church, Forbes street and Craft avenue. A hymn service and a moving picture, "Not One to Spare," will be given at the 8 p. m. service.

Dr. Voss to Preach To Young People

A Children's Day program will be held tomorrow morning at 10:30 o'clock in the German Evangelical Protestant Church, Smithfield street. The Rev. Dr. Carl August Voss, pastor, will preach to the young people on "Sunlit Pathways."

"Seas and Rivers," Subject for Sermon

A Children's Day program will feature the 10:30 a. m. service at the Second United Presbyterian Church, Stockton avenue and Sandusky street. The Rev. Samuel M. Laing, pastor, will preach in the evening on "Seas and Rivers."

Public Accountants Of State to Meet

The thirty-second annual meeting of the Pennsylvania Institute of Certified Public Accountants will be held in Wernersville Monday, Tuesday and Wednesday. William F. Marsh and Adrian F. Sanderbeck, of Pittsburgh, are members of the general committee.

Ford Stops in York To Buy Antiques

YORK, Pa., June 8.—(AP.)—Henry Ford visited York's antique shops yesterday. He purchased a doughtray, melodeon and an old-time lamp. He is traveling by automobile.

CHURCHES PLAN 'LOYALTY DAY'

NEW YORK, June 8.—(AP.)—Signed by Henry Ford, J. C. Penney, and others, a proposal to proclaim Sunday, June 30, as Loyalty Sunday, a day dedicated to the "Hoover program of law enforcement" was made public yesterday.

The proposal has received the indorsement of the General Assembly of the Northern Presbyterian Church and the Anti-Saloon League of America.

"The American people have been summoned by President Hoover to pledge anew their loyalty to the laws of the land," the proposal said. "It is fitting that this summons should be answered first and most decisively by the churches of the United States. We urge that Americans of whatever faith join on that day in a solemn resolution to observe the law, beginning that observance in their own home and extending it in so far as they are able through the communities in which they live."

Missionary League Marks Anniversary

The Laymen's Missionary League of the Pittsburgh diocese will hold its fortieth anniversary in St. Stephen's Episcopal Church, Franklin avenue and Pitt street, Wilkinsburg, Sunday morning at 11 o'clock. Bishop Alexander Mann will be present and license laymen to officiate another year in the various mission stations of the diocese. The Rev. Dr. William H. Milton, pastor of St. James' Episcopal Church, Wilmington, N. C., will preach.

Dr. McEwan to Give P.C.W. Baccalaureate

The baccalaureate sermon for the Pennsylvania College for Women will be delivered Sunday morning by the Rev. Dr. William L. McEwan, pastor of the Third Presbyterian Church, Fifth and South Negley avenues. In the evening, Dr. McEwan will preach on "A Prophet's Training."

Pastor to Observe Eighth Anniversary

The eighth anniversary of the Rev. Dr. Percival H. Barker's ministry in Pittsburgh will be observed tomorrow morning in the Point Breeze Presbyterian Church, Fifth and Penn avenues. Dr. Barker will preach on "The Power of Love."

Bible School Plans Children's Program

The Bible school of the Concord Presbyterian Church, the Rev. J. W. Watson, pastor, will present its Children's Day program tomorrow at 10:30 a. m. In the evening at 8 o'clock, Mr. Watson will preach on "Purifying or Befouling?"

Knoxville Pastor Announces Theme

Children's Day exercises will be held Sunday morning in the Knoxville Presbyterian Church, Knox avenue and Jucunda street. The Rev. Dr. Michael M. McDivitt, pastor, will preach in the evening on "God's Trumpet."

Lodge Plans Service In Lutheran Church

The Order of Independent Americans No. 249 will meet for services in the Lutheran Church of the Redeemer, Brownsville road, Sunday at 8 p. m.

JAY COOK
Will Give a Series of
Free Public Lectures
On
Absolute Metaphysics
in the
CRYSTAL ROOM, WM. PENN HOTEL
Sunday, at 11 A. M., 8 and 8 P. M.

UNION SERVICE AT INGRAM

The Rev. Dr. Charles C. Cribbs, pastor of the First Presbyterian Church, Ingram, will lead the congregation in a Children's Day service at 11 a. m. Sunday. A union service will feature the evening worship.

"Does Man Have Both a Soul and Spirit?" is the theme upon which the Rev. R. L. Hutchinson will preach Sunday at 10:45 a. m. in the South Side Presbyterian Church.

The Rev. O. B. Emerson, pastor of the Knoxville Methodist Episcopal Church, Knox avenue and Marland street, will preach on "First Love Lost" at 11 a. m. Sunday. "The Seven Spirits" is Mr. Emerson's 8 p. m. topic.

CHILDREN'S DAY TO BE MARKED

A Children's Day program and the unveiling of a memorial tablet to William E. Conroy, will be held at 11 a. m. tomorrow in the Calvary Methodist Episcopal Church, Beech and Allegheny avenues. At 7:45 p. m. the choir will offer a musical program.

The Rev. Dr. John B. Magee will deliver the baccalaureate sermon to the graduating class of the Bellevue High School tomorrow evening at 7:45 o'clock in the Bellevue Presbyterian Church, North Freemont street. At the morning service the Rev. Dr. Robert F. Galbreath, pastor, will preach on "Remember Thy Creator."

-:- CHURCHES -:-

THIRD PRESBYTERIAN CHURCH
Pittsburgh, Fifth Avenue and South Negley. Rev. William L. McEwan, D. D., Pastor.
Morning, 11:00—Baccalaureate Sermon for Pennsylvania College for Women.
Evening, 8:00—"A PROPHET'S TRAINING."
Music Under Direction of Dr. Charles Heinroth.
Men's Bible Class Taught by Dr. McNaugher at 9:45 A. M.

HIGHLAND PRESBYTERIAN CHURCH
Highland Ave. at Wellesley, Pittsburgh. REV. GEORGE C. FISHER, D. D., Minister.
11:00 A. M.—CHILDREN'S DAY SERVICE BY THE CHURCH SCHOOL.
NO EVENING SERVICE.
9:45 A. M.—Men's Bible Class—Dr. W. R. Farmer, Instructor.

THE FIRST LUTHERAN CHURCH
Grant St., near Sixth Ave. A. J. HOLL, D. D., Pastor
11:00 A. M.—"THE POWER OF MEMORY"
(Broadcast over Station WJAS)
7:45 P. M.—"THE OPEN HEART"

EAST LIBERTY PRESBYTERIAN
PENN AND HIGHLAND AVES.
STUART NYE HUTCHISON, D. D., Minister
11:00 A. M.—"GOD'S CARE"
8:00 P. M.—"THE DILIGENT IN BUSINESS"

SHADYSIDE UNITED PRESBYTERIAN CHURCH
Center Ave., Cypress St., Baum Blvd. Cars: 71, 82, 86.
REV. A. GORDON MacLENNAN, D. D., Pastor
11 A. M.—A SPECIAL CHILDREN'S DAY SERVICE
A brief message by the Pastor.
8 P. M.—"SUCCESSFUL SOUL WINNING"
DR. MacLENNAN WILL PREACH
9:45 A. M.—Sabbath School. 7 P. M.—Young People's Meeting
Visitors are always welcome at the services of this Church.

SHADYSIDE PRESBYTERIAN
Hugh Thomson Kerr
DR. KERR WILL PREACH
11 A. M.—"Men Who Hold Down the Truth."
P. M.—Baccalaureate Sermon, The Western Pennsylvania School for the Blind.
"THE MEASURE OF A TRUE LIFE"—KDKA.
Music Under the Direction of Earl Mitchell.
HELEN BELL RUSH, Soprano MABEL KING, Contralto
WILL RHODES, Tenor RAYMOND T. GRIFFIN, Basso

BELLEFIELD PRESBYTERIAN CHURCH
Bellefield and Fifth Avenues
REV. ROBERT MacGOWAN, D. D., Minister
SUNDAY, JUNE 9, 1929
CHILDREN'S DAY SERVICES IN THE MORNING.
11 A. M.—"GOD'S HIGHWAYS"
8 P. M.—"WHERE IS GOD?"

CHRIST CHURCH (Methodist Episcopal)
ALBERT EDWARY DAY, ERNEST WEALS } Ministers
Corner of Liberty, Center and Baum Blvd. Take Car No. 71, 82, 86
11:00 A. M.—"WHAT SHALL I DO WITH AN ENEMY?"
Fourth in Series—"Plain Preaching To Perplexed People."
Dr. Day Preaches.
8:00 P. M.—CANTATA—"DAUGHTER OF JAIRUS"—Stainer

CHRISTIAN SCIENCE SERVICES
THE FOLLOWING CHURCHES ARE AUTHORIZED BRANCHES OF THE MOTHER CHURCH, THE FIRST CHURCH OF CHRIST, SCIENTIST, IN BOSTON, MASS.
FIRST CHURCH, PITTSBURGH, PA., Clyde Street, near Fifth Avenue, East End.
SECOND CHURCH, PITTSBURGH, PA., 713 Ridge Avenue, North Side.
THIRD CHURCH, PITTSBURGH, PA., Fremont Place, near Neeld Ave., Beechview.
FOURTH CHURCH, PITTSBURGH, PA., 1620 Murray Avenue, Squirrel Hill.
**FIRST CHURCH, BELLEVUE, PA., 530 Lincoln Avenue.
FIRST CHURCH, WILKINSBURG, PA., 712 Wallace Avenue.
SERVICES SUNDAY AT 11 A. M. AND 8 P. M.
FIRST CHURCH, SEWICKLEY, PA., 222 Beaver St.
SERVICES SUNDAY 11:15 A. M.
SUBJECT:—
"God the Only Cause and Creator"
WEDNESDAY EVENING TESTIMONIAL MEETINGS AT 8 O'CLOCK
**No Sunday Evening Service.

THE FIRST PRESBYTERIAN CHURCH
Clarence Edward Macartney, Minister
10:45 A. M.—"LEFT OVER RELIGION."
—Dr. Macartney.
The Celebration of the Lord's Supper.
8:00 P. M.—"THEN I HEAR ANOTHER VOICE."
—Dr. Macartney.
TWO VOICES—WHICH?
(No. 5 in Series of Sermons from Life.)
JUNE 16th—"MY CHILD IN THE UNSEEN WORLD."
From Two Mothers.
12:15 P. M.—Sunday School and Men's Bible Class.
7:40 P. M.—Organ Recital by John A. Bell.
Wednesday—7:45 O'Clock in the Chapel—Prayer Meeting.

THEMES GIVEN BY PASTORS

"An Impressive Personality" will be the evening theme of the Rev. J. E. B. McIlroy, pastor of the North Presbyterian Church, North Lincoln and Galveston avenues. The morning service will be devoted to a Children's Day celebration.

The Rev. Dr. J. Alvin Orr, pastor of the First United Presbyterian Church, of Allegheny, Union avenue, will preach Sunday morning at 11 o'clock on "Our Four-fold Christ." "Seeking the Best" is Dr. Orr's 7:45 p. m. sermon title.

"Sowing Among Thorns" is the title of the sermon which the Rev. S. L. Mills, pastor of the Butler Street Methodist Episcopal Church, will preach tomorrow morning at 11 o'clock. "Troubled Hearts" is the evening theme.

GILLESPIE HEAD OF FUND DRIVE

Thomas J. Gillespie, Jr., of the Lockhart Iron and Steel Company, today accepted the general chairmanship of the nation-wide campaign of the United Presbyterian Church of North America to raise $1,500,000 for ministerial pensions and relief.

Announcement of the appointment of Mr. Gillespie was made by the Rev. Dr. R. W. Burnside, of Philadelphia, secretary of the Board of Ministerial Pensions and Relief of the United Presbyterian Church of North America, under whose auspices the campaign will be conducted.

Mr. Gillespie is prominently identified with the Pittsburgh Young Men's Christian Association, is an elder in the Shadyside United Presbyterian Church and active in other religious and civic enterprises.

"Literary Evening," At East End Church

The second "Literary Evening" will be held Sunday at 7:45 p. m. in the East End Christian Church, South Highland avenue and Alder street. The Rev. Dr. John Ray Ewers will discuss and review Walter Lippman's "Preface to Morals." In the morning at 10 o'clock the Sunday school will celebrate Children's Day in Community hall. Communion and a short preaching service is scheduled for 11 a. m.

Memorial Service In Downtown Church

A Children's Day program will be held tomorrow morning at 11 o'clock in the Smithfield Methodist Episcopal Church, Smithfield street and Seventh avenue. The Daughters of America will attend the church in the evening and hold their annual memorial services. The Rev. Dr. G. E. Brenneman, pastor, will preach to the organization on "The Best Memorial."

Children to Give Program in Church

Children's Day services will be held at the Second Presbyterian Church, Eighth street, the Rev. Dr. George W. Shelton, pastor, tomorrow morning when a program will be rendered by the Primary Department under the direction of Mrs. Clyde O. Hall. At the evening service Dr. Shelton will preach on "A Fruitless Tree."

General Assembly Subject of Pastor

The Rev. Dr. William M. Woodfin, pastor of the Third United Presbyterian Church, Shady and Northumberland avenues, will preach Sunday evening at 8 o'clock on "An Interpretation of the Seventy-first General Assembly of the United Presbyterian Church." The annual Children's Day exercises will be held at 11 a. m.

Dr. Wishart to Talk On Church Merger

The Rev. Dr. W. I. Wishart, pastor of the Eighth United Presbyterian Church, Perrysville avenue and Burgess street, will preach Sunday morning at 10:30 o'clock on "Should the Presbyterian Church Be United?" The evening sermon title is "Adventism—Will Chtrist Return?"

Flower Distribution In Bellefield Church

Special music, a sermon by the Rev. Dr. Robert MacGowan, pastor, and distribution of flowers to the children will feature the celebration of Children's Day at the Bellefield Presbyterian Church Sunday morning. In the evening at 8 o'clock, Dr. MacGowan will preach on "Where Is God?"

Second of Historical Sermons Scheduled

The Rev. W. S. Boyd, pastor of the North Avenue Methodist Episcopal Church, North avenue and Arch street, will preach Sunday morning at 10:30 o'clock on "Christianity and Self-Expression." "Methodism Crosses the Seas," the second in a series of historical sermons on the "Making of a Methodist" will be Mr. Boyd's evening text.

Choir of 60 to Sing At Calvary Service

The 60-voice choir of the Calvary Episcopal Church, Shady avenue, will sing Gaul's new cantata, "The Psalm of Deliverance," Sunday evening. Letha Frazier Rankin, soloist of the Sewickley Presbyterian Church, and Miss Gertrude Krepps, harpist, will lead the service.

Lutheran Service To Be Broadcast

The regular Sunday morning services in St. Andrew's Lutheran Church, Center and Morewood avenues, will be conducted by the Rev. C. Roeper of Zion Lutheran Church. Station WCAE will broadcast the service.

CHURCH TO GIVE PAGEANT

A Children's Day program entitled, "Children's Day in the Forest of Make Believe," will be presented tomorrow at 11 a. m in the Oakland Methodist Episcopal Church, Forbes street. In the evening at 8 o'clock, the Rev. Homer C. Renton, pastor, will deliver a sermon.

The Rev. W. R. McGeary, pastor of the Second United Presbyterian Church, North Negley and Stanton avenues, will preach Sunday at 11 a. m. on "Bound With Chains." A Children's Day pageant, "The Awakening," will feature the evening services.

"The Living Intercessor" is the sermon theme upon which the Rev. Dr. William J. Reid will preach tomorrow at 11 a. m. in the First United Presbyterian Church, Fifth avenue and Thackeray street. "Three Caskets" is Dr. Reid's 8 p. m. subject.

The Rev. Frank Edwin Smith, pastor of the First Unitarian Church, Ellsworth and Morewood avenues, will preach a special sermon to the children Sunday at 11 a. m.

PASTOR TO TALK ON CHILDREN

"The Shield of Faith," a special Children's Day sermon, will be delivered by the Rev. Dr. George Taylor, Jr., pastor of the First Presbyterian Church of Wilkinsburg, Sunday morning at 11 o'clock. Dr. Taylor will also preach at the evening hour.

Exercises in commemoration of Children's Day will be held tomorrow at 11 a. m., in the South Avenue Methodist Episcopal Church, Wilkinsburg. The Rev. Dr. Versteeg, pastor, will preach on "Protestantism and Youth" at the 7:45 p. m. services.

The Rev. Ralph Waldo Lloyd, pastor of the Edgewood Presbyterian Church, will lead services in observance of Children's Day Sunday at 11 a. m.

Children's Pageant To Feature Service

The children of the cradle roll, primary and beginners' and junior departments will give exercises Sunday morning at the Emory Methodist Episcopal Church, North Highland avenue and Rippey street. The children of the primary department will give a pageant entitled "The Red Velvet Pocket Book Dog in the Forest of Make-Believe." The sacrament of infant baptism will be administered by the Rev. Dr. W. Wofford T. Duncan, pastor.

In the evening at 8 o'clock, Dr. Duncan will preach on the Bible as a whole, the topic being "Honey Out of a Rock." The Adult Bible classes will attend in body.

Cantata to Be Sung By Church Quartet

The Rev. Dr. Albert E. Day, pastor of the Christ Methodist Episcopal Church, will preach the fourth of a series of sermons on "Plain Preaching to Perplexed People", Tomorrow at 11 a. m. "What Shall I Do with an Enemy?" is the title of the sermon. At 8 p. m. the quartet of the church will render a cantata, "Daughter of Jairus," by Stainer.

Volunteers' Choir To Give Program

The Volunteers of America's mixed choir will take part in the evening services at the Volunteer Chapel, East Diamond street, Sunday evening. The choir, organized by Mrs. Freda Thornsley, soloist, is a new addition to the musical staff. Maj. Richard H. Ives, recently returned from a tour of inspection of the Western Pennsylvania district, will speak.

"Left Over Religion," Theme for Sermon

"Left Over Religion" is the title of the sermon to be delivered Sunday at 10:45 a. m. by the Rev. Dr. Clarence Macartney, pastor of the First Presbyterian Church. In the evening at 8 o'clock, Dr. Macartney will preach on "Then I Hear Another Voice."

First Evangelical Program Announced

The Rev. Dr. Norman C. Milliron, pastor of the First Evangelical Church, Center and Graham avenues, announces a Children's Day service for Sunday at 10:30 a. m. Dr. Milliron will preach on "A Startling Confession" at the 8 p. m. service.

Brookline Pastor Gives Sermon Topic

"Losing Communion With God" is the 11 a. m. subject selected by the Rev. Dr. G. L. Powell, pastor of the Brookline Methodist Episcopal Church. The Rev. Lammert Redelfs, pastor of St. Paul's Lutheran Church, will preach in the evening.

Men's Bible Class Plans Annual Meet

The annual meeting of the Men's Bible Class of the Highland Presbyterian Church will be held Saturday, June 15, at the country home of Marshall Thompson, Babcock boulevard.

"The Open Window," Topic of Sermon

The Rev. J. L. Fisher, pastor of the Central Christian Church, North Dithridge street, will preach on "The Open Window," tomorrow evening. A Children's service will be given at the morning service.

Baptism to Feature Lawrenceville Rites

A program in observance of Children's Day has been prepared in the Lawrenceville Presbyterian Church, Thirty-ninth street. The services will begin with the baptism of children at 10:30 a. m.

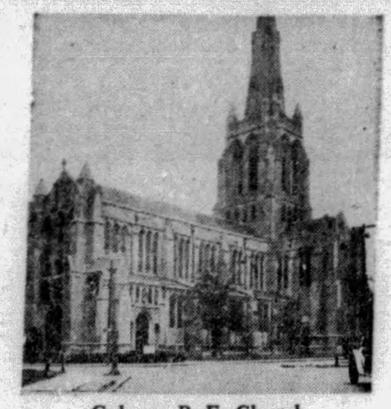

Calvary P. E. Church
315 SHADY AVENUE
Rev. Edwin J. Van Etten, D.D., Pastor
Morning Service, Sunday, 11 O'Clock.
Evening Service, Sunday, 7 O'Clock
Holy Communion, Sunday, 8:30 A. M.
Sunday School, 9:00 A. M.

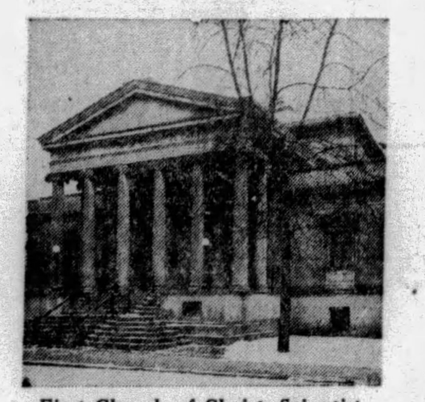

First Church of Christ, Scientist
First Reader, Mr. Samuel L. Fuller
Second Reader, Mrs. Sara Black Little
635-637 CLYDE STREET
Sunday Morning Service, 11 A. M.
Sunday Evening Service, 8. P. M.

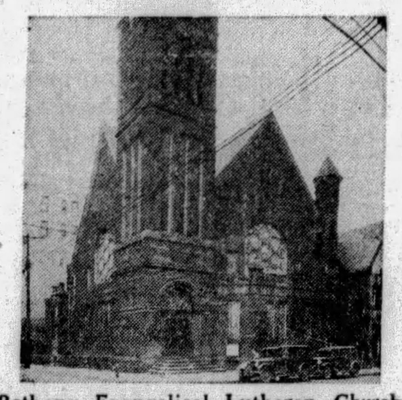

Bethany Evangelical Lutheran Church
Dr. George W. Engler, Pastor
NORTH HIGHLAND AND KIRKWOOD
Sunday School, 9:30 A. M.
Sunday Morning Service, 11 A. M.
Sunday Evening Service, 7:45 P. M.

Sixth United Presbyterian Church
Dr. A. R. Robinson, Pastor
N. HIGHLAND AND STATION ST.
Sunday School, 9:45 A. M.
Sunday Morning Service, 11 A. M.
Sunday Evening Service, 8 P. M.

COME TO CHURCH

The Church Is the Meeting Place of God and His People

SERMONETTE

"THE CALL TO GREATHEARTS"

By Albert Edward Day, Pastor of Christ Church.

ONE of the most dangerous heresies of our times is the cult of Lighthearts. As citizens they refuse to worry about civic corruption or poverty. As churchmen they come to their church seeking not a challenge but comfort, not a revelation of the woes of the world but charming poetry and alluring rhetoric and aesthetic stimulation. One of the most brilliant preachers in America declared in private conversation the other day, that the most hopeless men in his church, as far as any contribution to the making of a better world is concerned, is one of the most charming men personally. But he simply will not permit himself to believe any fact about the world that gives him discomfort.

He who is the central figure of the New Testament never betrayed a mood that could by the wildest fancy be associated with the lightheart. He spoke about his own joy but it was not the joy of the irresponsible fawn leaping through the woods or lying in the reflected light of plashing fountains. It was not the joy of the aesthetic who surrounds himself with art and beauty and closes his heart against everything that has a suspicion of rigor. It was the joy of the greatheart who grapples with everything that belongs to a life of moral responsibility and of social obligation and finds his happiness, not in the avoidance of suffering, but in the sharing of suffering and in the triumph over it.

What Jesus was he summoned us to be; not craven cowards who go through life dodging every unpleasant thing and hiding our eyes from every unlovely sight but heroes who gaily shoulder every day the cross which a manly attitude toward life offers us and who gallantly accept the sword placed in our hands and march out to meet the dragons which infest the paths of the world.

Dr. Albert Edward Day, Pastor

To live dangerously, to risk everything on a single great adventure is to live greatly and to put one's self in the way of great achievement and of great service to man and to God.

The church represents a hazardous adventure in behalf of a better world. It proposes not merely a selfish salvation, but an examination of all social institutions in the light of their effect upon human welfare and an expulsion of whatever cripples human life. Such a program involves great hazard but offers a thrilling challenge. Will you not enlist in this noble human enterprise and take your place among the greathearts of history?

NEXT WEEK'S SERMONETTE—"HOW VALUABLE ARE YOU?"
By Dr. Grover E. Swoyer, Pastor Mt. Zion Evangelical Lutheran Church

THIS movement is made possible by these outstanding, public spirited citizens who are ever striving to make our community a better place in which to live.

B'Nai Israel Congregation
Dr. B. A. Lichter, Rabbi
327 N. NEGLEY AVE.
Saturday Morning Service, 8:30 A. M.
Saturday Evening Service, 8:30 P. M.
Sunday Religious School, 10 A. M.

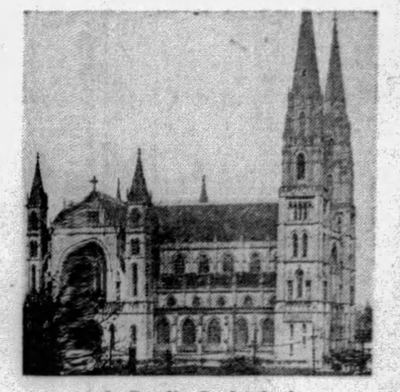

St. Paul's Cathedral
Rev. Wm. J. McMullen
COR. FIFTH AND CRAIG STREET
Sunday Masses, 6-7-8-9-10 and 11 A. M.
Sunday Benediction at 7:30 P. M.

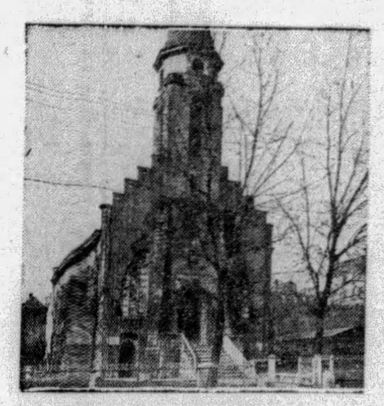

First Hungarian Reformed Church
Rev. Louis Varga, Pastor
223 JOHNSTON AVE.
Sunday Services, 9:30—10:30—11:30 A. M. and 12:30 P. M.

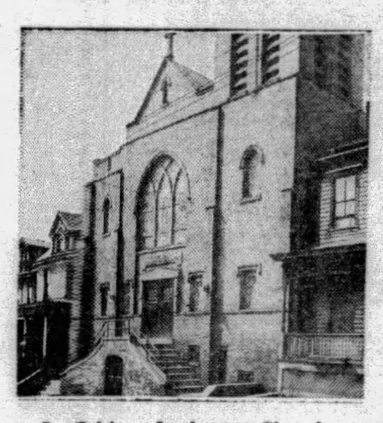

Bethlehem Lutheran Church
Rev. Franklin Beiswenger, Pastor
737 EXCELSIOR ST.
Sunday Morning Service, 10:45 A. M.
Sunday Evening Service, 7:30 P. M.
Sunday School, 9:30 A. M.

Henry W. Abbott
Mgr. Massachusetts Mutual Life Insurance Co.
Robert L. Anderson, M. D.
Pres. Allegheny County Medical Society
Thomas S. Anderson, M. D.
Geo. H. Alexander
President and Treasurer Geo. H. Alexander & Co., Inc.
Chas. H. Allen
Scientific Instrument Co.
Joseph L. Bash
Treasurer Pittsburgh Realty Co.
Horace Wattles Bikle
Vice President and Treasurer W. W. Wattles & Sons Co.
Ivan Bielek
Pres. American State Bank & Trust Co.
E. E. Baker
President Pittsburgh Desk & Chair Co.
Robert H. Braun
Sheriff Allegheny County
Louis Boreman, Ph. G.
President Boreman's Drug Stores
A. H. Burchfield
General Manager Joseph Horne Co.
Dr. Thomas Stockham Baker
Pres. Carnegie Institute of Technology
William E. Best
Attorney at Law
John G. Buchanan
Attorney at Law
Harry G. Burnap, Ph. G.
Walnut Pharmacy
H. A. Bietenduefel
Supt. Duquesne Warehouse Co.
Geo. W. Bolanis
Candyland, East Liberty
A. Howard Booth
Booth Printing Co.
E. L. Brinkhoff, Ph. G.
Pharmacist
E. C. Brainerd
Vice President Nicola Realty Co.
F. C. Bittner, Ph. G.
The Hill Top Pharmacy
C. H. Buchbinder
President Buchbinder Optical Co.
Roy R. Cappe
Real Estate Officer Fidelity Title & Trust Co.
Wm. Collery
President Pittsburgh Cut Stone Co.
James M. Clark
Director of Public Safety
H. D. Close
Dauler-Close Furniture Co.
J. M. Cumming
Certified Public Accountant
D. A. Crone
Architect
Wm. H. Coleman
Attorney at Law
COMPLIMENTS OF A FRIEND
Judge Edward C. Chalfant
W. R. Cooper, M. D.
James D. Callery
President Diamond National Bank
Chas. F. Durning
Manager Hornblower & Weeks
Dr. William M. Davidson
Supt. of Schools
Paul E. Davidson
President Davidson & Co.

F. E. Davis, Sr.
Manager North Side Laundry Co.
J. A. Davis
Pres. Davis Bros. Pharmacists, Inc.
W. J. Donoughe
President W. J. Donoughe Co.
S. J. Dorman
De Shon-Dorman Printing Co.
Wm. M. Duff
President Edward A. Woods Co.
Barney Dreyfuss
President Pittsburgh Baseball Club
C. E. Dickey
County Supt. of Schools
Ralph C. Davis
Attorney at Law
William L. Dowler
Funeral Director
Raymond D. Evans
Assistant U. S. Attorney
John A. Evans
President Judge Court of Common Pleas
Henry O. Evans
Controller
M. J. Ehrenfeld
John A. Freyvogel
Undertaker
Oliver G. Ferguson
Treasurer W. H. Wood Company
C. E. Foster
Foster Restaurant Co.
Ira W. Fanning, Ph. G.
Fanning's Drug Store
Francis Frank
Frank's Home Bakery, Swissvale, Pa.
John Farris
President Farris Engineering Co.
Thos. A. Flanigan
Alderman
Hambleton Fisher
Geo. W. Flowers
Attorney at Law
Fred. Fournier
President Fournier Oil Co.
L. Gerber
Pres. Penn. Window & Office Cleaning Co.
Samuel H. Gardner
District Attorney
Ross L. Gammon
Gammon Restaurants Co.
Austin Lee George
Attorney at Law
A. G. Getty
Manager Standard Sanitary Mfg. Co.
Dr. Samuel Glenn, D. V. M.
W. H. Heselbarth
President W. H. Heselbarth & Sons
W. A. Hopkins
Insurance
F. F. Hilsman
Hilsman Shoe Co., Braddock, Pa.
Geo. J. Hubert
President Hubert Transfer & Storage Co.
Ph. A. Haler
President Duquesne Dye Works, Inc.
John S. Harenski
Funeral Director
Paul Herman
Herman Baking Co.
L. B. Harter
President Harter Bros., Inc.
Thomas O. Hasley
Hasley Contracting Co.

Albert A. Horne
Asst. Supt. Joseph Horne Co.
E. Lowry Humes
Attorney at Law
A. S. Haines, M. D.
C. C. Hartman, M. D.
John A. Harrison
resident Harrison & Shields Co.
C. C. Hamilton
President C. C. Hamilton Co.
John Hughes
President John Hughes & Co.
James F. Hayes
Manager Duquesne Registry Co.
H. N. Haas, Ph. G.
Haas Pharmacy
W. S. Horner
Engle E. Hershey
Secretary Eatmor Chocolate Co.
A. E. Jones
President Jones Painting Company
Benj. L. Jones
President Jones-Lyne Motor Co.
Norwood P. Johnston
Francis A. Keating
President The Grogan Company
C. Edward Keck
Vice President Freehold Real Estate Co.
Nathan Kaufman
President Kaufman-Looby Co.
Arthur B. Kline
President Kline Realty Co.
H. G. Kiser, R. H. Kiser
Kiser Bros., Wilkinsburg, Pa.
George J. Kamback
Attorney at Law
George P. Kountz
Attorney-at-Law
W. F. Lang H. C. Weber
President Treasurer
Weber Express & Storage Co.
Edward G. Lang
Director of Public Works
Christian Ludebuehl
James H. Lockhart
Robert Lewin
Chas. G. Lane, Jr.
Attorney at Law
J. M. Luterman
Gen. Mgr., Luterman Bros. Auburn and Whippet Co.
Frederick G. Lichti
President Maison Frederic, Inc.
Fred C. Masten
A. E. Masten & Co.
Wm. J. McMoil
Gen. Mgr. Moore, Leonard & Lynch
COMPLIMENTS OF A FRIEND
Gilbert McInnes
Funeral Director
John McMurray
President Iron City Heating Co.
W. J. McGregor, M. D.
Coroner Allegheny County
Edw. J. McAvoy
Funeral Director
J. R. McKinley
President Columbia Ice Co.
F. C. McDonald
McDonald & Son Floral Co.
F. C. McCutcheon
Attorney at Law
H. L. Mitchell
President West Penn Power Co.

H. L. Mason, Jr.
President J. R. Weldin Co.
F. E. McGillick
President McGillick Trust Co.
Raymond L. McDonald
Attorney at Law
R. K. MacConnell
Attorney at Law
E. Bosworth McCready, M. D.
COMPLIMENTS OF A FRIEND
William H. McNaugher
Attorney at Law
James A. McKissock
Vice President Weldon & Kelly Co.
Wm. McConaghy, Ph. G.
McConaghy Drug Co.
Chas. Mag
Mag Leather Goods Co., East Liberty
John B. Miller
Vice-Pres. & Gen'l Mgr. A. D. Miller Sons Co.
Roy V. Miller
Manager Browning-King Co.
Albert J. Mansmann
Pres. Albert J. Mansmann Dept. Store
H. F. Moore
Manager Hotel Wm. Penn
C. E. Moodey
President C. E. Moodey Motor Co.
John W. Morris
Chief of Police, Swissvale, Pa.
Leo A. Moses, Ph. G.
Forbes-Shady Drug Co.
Alfred N. Martin, Ph. G.
Martin & Vandervort Drug Stores
J. Conway Macon
President Paulson Bros. Co.
Walter Chauncey Mellor
Pres. The Mellor Piano Company
Joseph N. Mackrell
Register of Wills
George F. Murrell
M. A. Musmanno
Attorney at Law
Dr. T. H. Martin
Optometrist
Frank B. Malone
President Globe Cleaning, Painting & Decorating Co.
S. W. Means
President S. W. Means Lumber Co.
Harold A. Miller, M. D.
Justus Mulert
President Mulert Insurance Co.
L. E. Marshall
Pres dent Dusenberry Pie Company
Joseph Shields Matson, D. D. S.
Charles A. Muhlbronner
President Iron City Produce Co., Inc.
T. W. Nicolet
President Nicolet & Griswold Co., Inc.
J. C. Nevin
Managing Director Federal Reserve Bank
E. E. Neely, M. D.
B. M. O'Hanlon
Mfg. Prescription Optician
C. J. Palmgreen
Architect
John H. Phillips
Phillips Drug & Radio Co.
A. O. Pyle
Real Estate

F. J. Osterling
Architect
Gerald P. O'Neill
Vice Pres. & Mgr. The Pittsburgher Hotel
William P. Ortale
President Ortale Contracting Co.
John Crawford Park
President Park Printing Co.
Michael C. Pipko
Chief of Police, Braddock, Pa.
Frank R. Phillips
Vice President and Gen. Manager Duquesne Light Co.
Casima J. Pellegrini
Architect
C. A. Painter
Manager Post & Flagg Co.
James Rae
Pres. Pittsburgh Chamber of Commerce
Adolphe Rosner
Pres. and Treas. The Rosner Co.
Geo. M. Rowland
Architect
Gerald F. Rightmire
President Morgan Dye Works, Inc., Bellevue, Pa.
George Rickley
Rickley Provision Co.
A. Roessing
Pres. Roessing Bronze Co.
W. A. Royston, Jr.
President Pittsburgh Motor Corp.
Charles Loeb, Reizenstein
Sec.-Treas. C. Reizenstein Sons Co.
Samuel S. Rosenberg
Attorney at Law
Chas. J. and Chris Rieger
Architects & Engineers
Geo. O. Rogers
Architect
W. A. Renne, D. D. S.
E. R. Reno
Secretary-Treasurer United Laundries
Mrs. Janet Steinmann
Fred. H. Slater
Funeral Director
W. E. Schatzman, Ph. G.
Schatzman Pharmacy
P. S. Spangler
President Duffs Iron City College
C. B. Shaler
President Shaler & Crawford, Inc.
Brandon Smith
Architect
E. Wayne Stoker
Manager Fairmont Creamery Co.
I. Shaffer, Ph. G.
Drugs, Mt. Lebanon
J. W. Saxton
President C. L. Saxton Co.
H. B. Salkeld
President Mt. Lebanon Bank
Wm. Simon
A. Simon's Sons
Jacob Schneider
Schneider Tailoring Co.
Ralph F. Smith
Attorney at Law
H. A. Sipe
Secretary-Treasurer Sam F. Sipe Co.
L. T. Stevenson
President Stevenson & Williams Realty Co.

Judge Sylvester J. Snee
Joseph Stadfeld
Attorney at Law
President Allegheny County Bar Asso.
Walter B. Spellmire
Manager General Electric Co.
C. C. C. Stotler
Treas. Title Guaranty Co.
Adam Szychowski
Manager Adams Auto Body Works
Annette Thomas
Mgr. Universal Multigraphing and Addressing Co.
Dick H. Thomas, Ph. G.
The Rexall Drug Store
Edward Thompson
Pres. Thompson & Co.
Kirk W. Todd
President K. W. Todd & Company
C. E. Theobald
Attorney at Law
R. Maurice Trimble
Architect
DeLano C. Thomas, M. D.
T. M. Trees
Treasurer American Cleaning & Repairing Co.
Wm. M. Stieren
President Stieren Optical Co.
Lee E. Umstead
General Agent Reliance Life Ins. Co.
Frank Vittor
Sculptor
Karl S. Von Senden
Secretary Arthur Von Senden Co.
Walter R. Vogel
President Vogel Music Co.
C. G. Vogeley
Pres. Vogeley Decorative Studios Co., Inc.
R. A. Wooten, D. D. S.
John L. Walsh
President Real Estate Co. of Pittsburgh
S. N. Wilcox
Walker & Wilcox Co.
F. H. Ways, Ph. G.
Ways Pharmacy, Wilkinsburg
S. S. Watters
President Liberty Baking Co.
Peter Walsh
Superintendent of Police
Joseph W. Ward
President Penna. Surety Corp.
COMPLIMENTS OF A FRIEND
J. Charles Wilson
President A. & S. Wilson Co.
William W. Warren
I. Willison & Son
Funeral Directors
E. J. Whiter
Vice President Penna. R. R.
Judge H. Walton Mitchell
Leslie Waddill, D. D. S.
Treas. Allegheny County Dental Society
C. E. Walford
President New Realty Co.
J. J. Wagner
Manager Lincoln Laundry Co., Mt. Oliver
Frank J. Zappala
Attorney at Law
Wm. J. Zahniser
Supt. of Workhouse
J. L. Zerbe, B. S. A. M.
President Pittsburgh Academic & Business College

OHIO RALLIES TO TAX-CUT MOVE

Eastern Ohio has been included in the Pittsburgh Sun-Telegraph's campaign for the reduction of taxes on earned incomes.

Following the successful canvass in northern West Virginia there has been unceasing demand for petitions for circulation in the adjoining counties of the Buckeye State and the work of obtaining signatures in East Liverpool, Steubenville, East Palestine and Youngstown has begun.

SENTIMENT SPREADS

In Ohio the sentiment against the present tax on incomes of professional men and women, salaried people and wage earners has resulted in the same outspoken objection that was raised in Pittsburgh when the question of the downward revision of the income tax was first considered.

The office forces in the various departments of the Weirton Steel Company at Weirton, W. Va., today are signing petitions being circulated there. It is one of the largest industries in the Ohio valley that has indorsed the movement. At the same time the business men of Weirton are supporting the drive too lift the burden from the income of wage earners.

BEAVER VALLEY 100 PER CENT

Employes of the Union Drawn Steel Company in the Beaver valley district have given 100 per cent approval to the canvass, their petitions received today being the largest turned in this week.

In Pittsburgh more than 1,000 petitions are still in circulation in the business district. These include some of the largest iron and steel industries, office buildings and among groups of professional men.

Real Estate

A house on 170x125 feet in Baldwin avenue, Greentree, has been sold by Philip B. Heckler to John T. Henninger. The property had been held at around $13,000.

A house in Dormont avenue, Dormont, lot 30x100 feet, has been sold by Fred L. Chambers to James B. Shea, for $12,000.

In Mt. Lebanon, Pete Donati sold to James T. Hibbard a house on 40x134 in Lavina avenue, Mt. Lebanon. Mr. Hibbard deeded in return a tract in Bethel Township.

Samuel Solow has deeded to the Pennsylvania Railroad Company 25x100 feet in Penn avenue near Twelfth street.

The Freehold Real Estate Company sold for Jacob Shaffer to Erwin F. Lowry a brick and tile dwelling in Cascade road, Edgewood Acres, for $12,500.

The German United Evangelical congregation of Temperanceville has purchased from Henry W. Schmidt a house on 36x111 feet at 1142 Strahley place, Twentieth Ward, for $9,000. The property will be used as a parsonage.

Harry M. Gross has sold to Sanford Recker 125x206 feet in Craftmont avenue, Twenty-eighth Ward.

A house in Oliver road, Mifflin Township, lot 38x131 feet, has been sold by John T. Potts to Robert Howell for $12,500.

In Overbrook, Paulina Schmieder has sold to Thomas W. Buzunas 50x100 feet in Lodge avenue.

L. A. Thompson has applied for a building permit to construct a brick dwelling and garage at 1809 Termon avenue, Twenty-seventh Ward, for $7,000.

Marriage Licenses

Leonard H. Krieger ..... Pittsburgh
Rosalyn Sedler ..... Pittsburgh

Steven Kenneth ..... Traveskyn, Pa.
Frances Rainer ..... Traveskyn, Pa.

George M. Irelan ..... Washington, D. C.
Susan M. Peters ..... Beaver

James Stanley Smith ..... Shields, Pa.
Mary S. Hamilton ..... Ambridge

Frank Lewandowski ..... Pittsburgh
Irene Pilarski ..... Pittsburgh

James E. Ackard ..... Kittanning
Anita F. Reilley ..... Pittsburgh

Theodore C. Johnson ..... McKeesport
Bertha R. Fraas ..... McKeesport

Albert Bishop ..... Pittsburgh
Agnes G. Hyland ..... Pittsburgh

Delmar B. Eppley ..... Fair Oaks
Edna C. Merriman ..... Haysville

Albert Myslawiec ..... Glassport
Anna Ciborowska ..... McKeesport

Edward A. Schreiber ..... Large, Pa.
Annabel Finfinger ..... West Elizabeth

Iphia G. Mexter ..... South Heights, Pa.
Anna E. Westman ..... Pittsburgh

William E. Einhauser ..... Pittsburgh
Lillian L. Snyder ..... Pittsburgh

Theodore Oliver Monper ..... West View
Ellen L. Templer ..... Evergreen, Pa.

James Edward Dunn ..... Swissvale
Anna E. O'Connor ..... Pittsburgh

Harry S. Miller ..... Donora
Helen E. Power ..... Monongahela

Robert E. Gray ..... Pittsburgh
Helen S. Richardson ..... Pittsburgh

John DeMarco ..... Pittsburgh
Eleanor H. Brawdy ..... Brentwood

Prince Morris ..... Pittsburgh
Viola Brown ..... Pittsburgh

Albert C. Hofmann ..... Pittsburgh
Margaret A. Doerzbacher ..... Pittsburgh

George W. Campbell ..... Etna
Mae L. Lambing ..... Pittsburgh

Walter Przerackl ..... Sharpsburg
Florence Marcinkowska ..... Pittsburgh

Jesse B. Morris ..... Pittsburgh
Opal M. Jacoby ..... Bellevue

Alexander C. Greer ..... Wilkinsburg
Margaret E. Smyers ..... Wilkinsburg

M. Virginia Hartshorne ..... Pittsburgh
I. Willits McCasky ..... Pittsburgh

Mike Kahlas ..... Pittsburgh
Margaret Kallis ..... Altoona

Aleon Deitch ..... Coraopolis
Reva Cohen ..... New Kensington

C. Herbert Carlson ..... Jamestown, N. Y.
Eloise Wheeland ..... Pittsburgh

Frank Tokay ..... Pittsburgh
Martha Mamula ..... Pittsburgh

Walter Popp ..... Pittsburgh
Madelene Delahanty ..... Pittsburgh

James B. Walker ..... Edgeworth
Catherine Longenecker ..... Pittsburgh

Jacob G. Schwartz ..... Verona
Florence M. Nye ..... Verona

Andrew M. Thomas ..... Detroit, Mich.
Elizabeth Kuklinca ..... Homestead

memorable event continues mo

it's a pleasure to offer these beautiful little $595

grand pianos at $395

The $200 reduction in price is due solely to the fact that the store together with Wanamakers, New York and Philadelphia, stores took over the entire factory stock at extreme price concessions.

—Terms: $10.00 a Month—

K&B

new flat crepe ensembles.

Start Off the Second Week in a Big Way at

$19.50

Purchased late this week and rushed here to complete Anniversary selections at this popular price!
The selection now affords, in addition to the clever ensembles—

Black and Colored Laces
Rajah Ensemble Frocks
Plain Colored Georgettes
Plain and Printed Chiffons

All type fashions — sleeveless sports frocks — lovely afternoon and evening costumes and dresses for more practical occasions. Sizes for misses and women.

—Second Floor—

parkway sheets and cases, priced

These splendid sheets at low prices that will pay you to stock up your linen closet.

63x 99-inch sheets	$1.05	81x 90-inch sheets	$1.10
63x108-inch sheets	$1.15	81x108-inch sheets	$1.38
72x108-inch sheets	$1.25	90x108-inch sheets	$1.50

42x36-inch Cases—30c 45x36-inch Cases—32c 42x76½-inch Cases—60c

YARD WIDE PERCALE
1800 yards of best quality —absolutely fast colors—big assortment of good styles aprons, dresses, drapes, etc. Yard.... 22c

50c FOULARDS
36-inch wide Cotton Foulards — regular 50c quality —silk finish—good assortment of smart dress styles. Per yard... 35c

36-IN. CHARMEUSE
Choice selection includes solid colors, shadow stripes, black, white and colors. Special pricing. Yard 35c

FRUIT-OF-THE-LOOM MATTRESS COVERS—$2.25

The world's standard unbleached muslin made up into the best mattress covers obtainable. Single and double bed size. Anniversary Special—$2.25.

—Domestics, First Floor—

1000 pairs criss cross curtains

$1.45 Set

An Anniversary give-away. A great lot arrived in time for Monday's selling—a full thousand sets of 50-inch wide Criss Cross Curtains in pin dot design. Cream or beige color—finished with cornice ruffle. Anniversary special $1.45 set.

RUFFLED MARQUISETTE CURTAINS — Another lot — 500 pair of plain marquisette ruffled curtains (not crossed) in 37-inch width and with 4-inch ruffles. Cream or ecru shade. Pair. $1.10

EXTRA WIDE CRISS CROSS —special lot—extra wide Marquisette Criss Cross Curtains—54 inches across the top—cornice ruffle. Come in cream or beige. Special—set $1.95

$7.50 VOILE CURTAINS— Fine ruffled voile curtains—regular $7.50 styles—cream or ecru—made on a very fine block voile and made unusually well. Special—pair $3.55

TAILORED FLAT CURTAINS —Popular style flat curtains—tailored type with wide hem front and bottom—made on a fine voile in block and stripe effects. Special—pair $2.95

FIGURED GRENADINE CURTAINS—Special lot of curtains in figured Grenadine — dots and figure designs—cream or beige—good full ruffles—finished 40 inches wide. Special—pair $1.55

MOSAIC CASEMENT CLOTH —Special Rayon Mosaic casement cloth in full 42-inch width. Several patterns in rich ecru shade and nice lacy silk designs. Special—yard 50c

MOSAIC PANEL CURTAINS —Anniversary lot of attractive rayon Mosaic panel curtains—in rich silky, lacy designs. A curtain regularly selling at $1.85. Anniversary special—each $1.35

TAILORED HEMMED CURTAINS—Fine tailor type hemmed curtains—either lace edge or plain. Come in voiles and French marquisette. Regularly $3.50 to $5.00 pair— $2.00 to $3.00

HEAVY MARQUISETTE PANELS—45-inch wide panels in French and heavy two-ply marquisette with splendid deep rayon fringe across bottom. Ecru shade. Very special for Anniversary—each..... $1.55

$1.25 CRETONNES—ANNIVERSARY PRICED—75c YARD.

A clever lot and most splendid values—beautiful sunfast and washable qualities in a wide array of designs. Good $1.25 values. Anniversary feature—75c yard.

—Third Floor—

outstanding anniversary group

men's $60, $65 and $70 rochester tailored suits

$49.50

The finest lot of suits this store has ever offered at this price. Custom tailored by a nationally known Rochester maker whose styles are accepted and worn by the country's best dressers. Fine smooth fabrics—distinctive patterns not found in the general run of clothing at this price. All sizes in models for men and young men. There are no finer tailored clothes. Here, in abundance, is quality and economy combined—$49.50.

Other Anniversary Suits, $22.50, $32.50, $39.50

—Men's Clothing, Third Floor—

John S. Brown & Sons irish table cloths

15% to 33⅓% off

Not often any price reduction is obtainable on these internationally famous linens—rich in quality and beauty.

Now—for Anniversary—the entire stock of John S. Brown & Sons pattern table cloths and napkins at 15% to 25% reduction—odd lots of cloths without matching napkins at ⅓ off. And all are fresh, new, clean goods—in a real assortment of sizes and designs.

Rose and French Ornaments. Louis XVI and Scroll.

Ishmalian		Marguerites (on band)		Sheraton
Chrysanthemum		Faille Noir		Arbutus
Floral Basket		Bonte Scroll		Venetian
		Clematis		
2x2 yds.	2x2½ yds.	2x3 yds.	2x3½ yds.	2x4 yds.

$12.50 BELGIAN LINEN DINNER SETS—$7.85

Plain velvet Belgian linen—neatly embroidered by hand in smart color combinations. Cloth size 2x2½ yards and twelve napkins in 17-inch size. Complete set—special—$7.85.

—First Floor—

$5.50 metal table lamp base

$3.25

In dignified and beautiful brushed brass finish—a graceful table lamp in design illustrated. Equipped with two light sockets.

$8.50 georgette shades half price---$4.25

A very special lot of table lamp shades as shown on base in cut. Delicate and dainty rose and gold colorings. Special $4.25.

$2.50 BED LAMPS
A great assortment of styles for those who come early. In soft tones of silk and georgette. Special... $1.85

PARCHMENT SHADES
Parchment Paper Bridge, Junior and Table Shades in conventional and modern designs. Special.... $1.00

SEMI-VENETIAN MIRROR
Semi-Venetian style mirror with beautiful cut designs. Sizes about 12x24 inches. Special..... $7.50

$1.25 PICTURES
Remarkably large assortment —framed 16x20 inches. Many attractive subjects. Special..... 75c

—Third Floor—

BOGGS

orienta

½ p

savings of hund on finer s

Ten of the very fine beautiful examples of —all from large room —priced at savings of tically a thousand doll

Zarif 10.1 x20
Zarif 9.10x20
Winsall Chinese, 10x15
Chinese 10x20
Laristan 10x19
Sarouk 9.4 x14
Sarouk 10.2 x13
Sarouk 9.9 x13
Sarouk 10.9 x13
Sarouk 10.11x15

$50 to $70 ru

Group of 39 beautiful lu and fine Persian Tabri Special $37.50.

—Third F

200

Bedroom, Dining Roo — new and style rig from manufacturers v the store in this sale

40—$375 Berkey & G Suites—all at a
5—$445 Berkey & G Suites—all at a
100—$445 Berkey & Suites—all at a

10—2-Pc. Living R Suites and Odd Davenports .....

nday—and all week—then ends

A heartful confidence in Pittsburgh---and Pittsburgh's heartful confidence in an old but ever modern store---has started and will continue the greatest sale in Boggs & Buhl's three score years of service to the community.

NIVERSARY SALE

Below Wholesale Cost

white house coffee

47c lb.

PURCHASE LIMIT—10 LBS.

The Grocery Department features this famous coffee Monday at a price that warrants laying in your supply for many weeks. 1-lb. cans—less than wholesale cost—one day special at 47c lb.

men's $2.00

broadcloth shirts

$1.55

NECKBAND OR COLLAR

Medium long point collars or collar attached styles—side pocket and wide center box pleats entire length. Neckband styles with accurately sized bands—center box pleats and turn back French cuffs. 14 to 17½.

$2.50 "surety" chiffon stockings

$1.95

with smart pointed heels

A selling event which will be marked by enthusiastic approval by women who are particularly keen about quality. These hose are flawlessly woven of sheer chiffon—all silk—in the popular sun-tan shades. Made with pointed heels—especially favored by Fashion. Very Special—$1.95.

Men's Fancy Rayon and Mercerized Sox. A complete assortment of patterns and colors. An opportunity to get in half dozen lots. Anniversary Special 35c
3 Pairs for $1.00

Children's Tumble-down Soxs—rayon and mercerized in striped effect. Shown in a variety of light, dark, and striping combinations of colorings. Sizes 6½ to 8½.....35c
3 Pairs for $1.00

MEN'S SPLENDID SOX—50c

Men's Fancy Rayon and Mercerized Sox in vertical stripe and plaid patterns. A wide variety of colors to choose from. Anniversary special, 50c.

First Floor

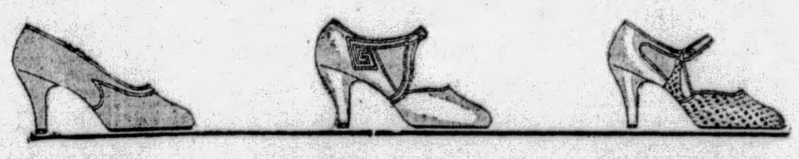

women's $12.50 bon gre footwear

The type of footwear so definitely preferred and adopted by Pittsburgh women—regular $12.50 novelty opera pumps and strap models in Colored Kid, Lizard and Kid combinations,—also in Watersnake and Kid. Cuban and spike heels. Special

$8.75

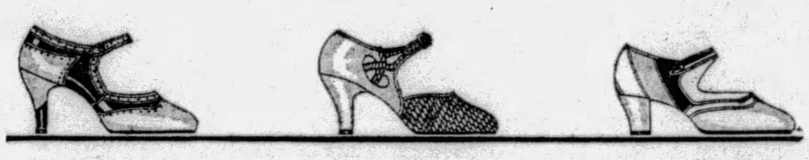

women's $13.50 bon gre footwear

Another great lot from the still finer footwear—Watersnake and Kid combinations, also two-tone kid in colors of Green, Red, Purple, Eggshell and Sun-tan shades. Cuban and spike heel. All at least $13.50 values—some as high as $15.00. Special.

$9.75

First Floor

$55 axminster rugs—9x12

$37.50

Real rugs and handsome rugs—a full third underprice—the group that is bringing hundreds of people to the sale. A definitely higher grade Axminster Rug—in richly toned Oriental and Chinese designs. Thick, endurable pile—a real rug for wear. Full room size—special—9x12 feet—$37.50.

OTHER RUG AND LINOLEUM SPECIALS

$150.00—9x12 Finest Wilton Rugs	$115.00	9x12 Armstrong Linoleum Rugs	$10.75
95.00—9x12 Royal Wilton Rugs	59.50	1.85—Inlaid Linoleum—square yard	1.35
9x12 Seamless Axminster Rugs	29.75	25x50 Rag Rugs	85c
9x12 Wilton Velvet Rugs	26.75	$4.25 Bissell's Carpet Sweepers	3.00

Third Floor

save on your houseware needs

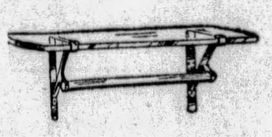

5x18 Plate Glass Shelf with Nickel Plated Brackets with 1x14-inch solid glass Towel Bar—Special..... $1.25

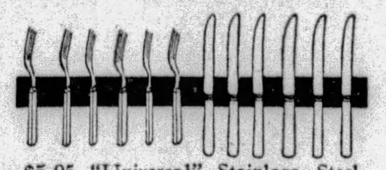

$5.95 "Universal" Stainless Steel Knife and Fork set. White Ivoroy Handles. 6 Knives and 6 Forks. Set..... $4.75

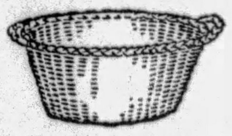

Willow Clothes Basket—oval shape. No. 3 size—good and strong. Low priced for Anniversary 95c

Parlor Broom—No. 7 Majestic—5 sewed—best grade corn—polished handle 65c

$1.25 Family Scales. Weighs up to 24 lbs. Finished in Gray or Black Enamel..... 98c

Waldorf Toilet Paper—widely known, 20 rolls for.... 98c

Medicine Cabinet—of metal—14x20x5 inches. Plate glass mirror. Now. $5.50

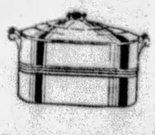

Copper Wash Boiler—No. 2 with tin cover. Rigid handles. Special $3.95

Housewares, Basement

rugs
rice
ds of dollars
cimens

rugs in stock—exquisite artistry extra large sizes undreds to prac- on a single rug.

REGULAR	SALE
$ 650.00	$325.00
650.00	325.00
1000.00	500.00
1050.00	525.00
1950.00	975.00
1450.00	725.00
1500.00	750.00
1550.00	775.00
1565.00	782.50
1750.00	875.00

s—$37.50

ous Hamadan Rugs — about 2½x5 ft.

3000 yards $2.65 washable flat crepes

—the favorite anniversary silk special

$1.65 *yd.*

Every yard of the Anniversary purchase was sold within a few days, attesting the popularity of this leading value. More of it—here Monday to start off again. A beautiful quality—guaranteed washable in forty-five leading shades—39 inches wide. $1.65.

additional anniversary silk specials!

$2.95 to $3.45 very fine printed silks—all from regular stocks, including many new patterns specially purchased for the Anniversary event—a beautiful collection—39 in. wide... $1.95

$3.25 all-white washable flat silk crepe—a very popular weave this summer and this quality is exceptionally fine—39 inches wide—Anniversary special at $2.15

A great collection of all Black silk crepes which includes Flat crepe, Canton crepe and Satin crepe—regularly $2.95 to $3.45—in the Anniversary selling Monday, at..... $1.95

$3.45 Black Moire Silks so popular for summer coats and ensembles. It can be cleaned and will not lose its pattern and sheen—39 inches wide—Anniversary priced $2.35

First Floor

suites of furniture
⅓ and ½ off

and Living Room Furniture suites — especially bought o saw fit to co-operate with and did it by the most unusual concessions. Every suite perfect in every way—it is an unheard of event—the firm determination to give absurdly big reductions during the 60th Anniversary Sale.

⅓ off

Walnut Bed Room ird off..... $245.00
Walnut Bed Room ird off..... $295.00
ay Walnut Dining rd off..... $295.00

½ off

35—$375 Berkey & Gay Dining Suites..... $195.00
4—$695 All Walnut Bed Room Suites..... $347.50
7—$750 All Walnut Bed Room Suites..... $375.00
1—$995 Walnut and Ebony Bed Room Suite.. $495.00
1—$545 Green Mohair Davenport..... $272.50

om ⅓ & ½ off

10 Odd Upholstered Living Room Chairs ..... ⅓ & ½ off

Fourth Floor

& BUHL

$200,000 LEFT BARNES HEIRS

The will of Liva E. Barnes, Pittsburgh paper wholesaler, who died aboard the steamship Tjisalak in the China Sea, May 10, distributes an estate estimated to be worth between $200,000 and $250,000. His daughter, Frances Louise Plumer, is chief beneficiary. Attorney Ellsworth Jordan filed the will.

A bequestof $5,000 was made to his brother, Truman R. Barnes, and one of $2,000 to his sister, Julia L. Martin. Several bequests were made to employes.

Mr. Barnes and his daughter with a photographer were touring the world when he was stricken with heart trouble. His body was buried at sea.

The Sun-Telegraph Fifteen Cent Pattern

A PLEASING MODEL FOR SCHOOL OR HOME.

Printed linen and organdy are here combined. Tub silk, and cotton prints are also desirable. The front outlines a deep vestee trimmed with buttons and simulated button holes. At the sides the dress is shaped in a deep curve above plait inserts, which supply graceful fulness. A rolled collar trims the neck. The fitted sleeve may be made in wrist length as pictured in the small view or in short length as shown in the large view.

The pattern is cut in four sizes: 8, 10, 12 and 14 years. To make the dress for a 12-year size will require 3⅛ yards of 39-inch material. For vestee, collar and belt of contrasting material, ⅝ yard is required 39 inches wide and cut crosswise. To bind outer edges of front collar, and sleeves, and the curved edges above the plaits will require 3½ yards 1½ inch wide of bias tape or binding.

COUPON.

This pattern will be sent on receipt of 15 cents (silver or 2c and 1c stamps). Make number, name, address, etc., plain. Send to Pattern Department, The Pittsburgh Sun-Telegraph, Pittsburgh, Pa.

No. 6503. Size.....

Name .....

Street and No.....

City ..... State.....

Girl Sues Taxicab Firm for $15,000

Ruth O'Brien, a minor, through her father, William O'Brien, asked $15,000 damages from the Pittsburgh Transportation Company in a suit filed in Common Pleas Court, alleging she was seriously injured through reckless driving of a taxicab. She alleged she was thrown from her seat as the cab was driven on Smithfield street at Sixth avenue May 16 last and suffered a broken nose and other injuries.

Watson Property Assessed $10,000

The City of Pittsburgh was awarded $10,000 as benefits assessed against property at Third avenue and Grant street owned by the late D. T. Watson and held by the Fidelity Title and Trust Company as trustee for the home for crippled children he endowed by his will. The award was entered as a consent verdict. The board of viewers had assessed $15,000 benefits due to the widening of Grant street, which was subsequently reduced to $12,250.

Two Held for Court In Auto Theft Case

James Crawford, 23, of 5325 Broad street, and Harold Hauss, 19, of 134 South Aiken avenue, arrested at Yellow Springs, Blair County, by Corp. Darner, of the state highway patrol, were held for court on a charge of larceny by Justice James A. Hernon, of Sharpsburg. They are alleged to have stolen an automobile owned by J. L. Dasch, Etna, in Wilkinsburg. A suitcase full of cigarets was found in the car they were driving.

Sacred Heart Church Is Seeking $10,000

Efforts to raise $10,000 through collections in the Sacred Heart Church will be made Sunday in an effort to meet gifts totaling that sum. Two members of the congregation have offered $10,000 provided the congregation raises a like amount

MME. HOMER IN PITTSBURGH PERIOD ON AIR TONIGHT

REA, MALONE, BAKER TO GIVE CITY BOOST

KDKA Will Send Special Program to Byrd; WCAE Offers New Banjo Outfit

By DARRELL V. MARTIN,
Sun-Telegraph Radio Editor.

Mme. Louise Homer, famous Metropolitan Grand Opera star, known and loved the world over, will be guest artist in the last of the Pittsburgh Periods to be broadcast over KDKA at 10:01 o'clock tonight.

Mme. Homer is a Pittsburgher. She was born and reared in this city. Her father, William Trimble Beatty, was the founder and first minister of the Shady Side Presbyterian Church and was the founder of the Pennsylvania College for Women. When 15 years old, Mme. Homer left Pittsburgh to study voice in Philadelphia, later going to Boston as a pupil of Sidney Homer, whom she later married. After studying in Paris she made her debut in Vichy, France where she was proclaimed by one of the most critical audiences in Europe. Successes in London and the Metropolitan Opera followed her rapidly.

FOSTER SELECTION

Mme. Homer will be accompanied at the piano by her daughter, Katherine Homer.

Boosts for Pittsburgh will be given b James Rea, new president of the Chamber of Commerce; James F. Malone, president of City Council, and Dr. Thomas S. Baker, president of Carnegie Institute of Technology.

KDKA will go "Pittsburghesque" in its programs tonight, giving Stephen Foster's "Old Black Joe" at 6:30 and again at 8:30 p. m., and then bringing the evening to a grand climax with a special local program for Commander Byrd at 11:05 o'clock.

WCAE will have the Cavalcade again at 8 o'clock and the Blue and White Banjo Boys, a new outfit, at 11:01. The Babson Period, WJAS at 8:30, looks good as well as the usually popular Nit Wit Hour at 9 p. m.

From the campus of the University of Chicago WLS will broadcast the inter-fraternity sing at 10 o'clock. Twenty-eight fraternities will join in the jamboree which will last two and one-half hours. WLS operates on 345 meters.

PITTSBURGH STATIONS

Meters		Kilocycles
217.3	KQV	1380
232.4	WJAS	1290
245.8	WCAE	1220
305.9	KDKA	980

DAYLIGHT SAVING TIME

11:45 A. M.
WJAS—Symphonic Hour.
12:00 M.
KQV—Musical Program.
KDKA—Mid-day Melodies.
12:15 P. M.
KQV—Studio program.
12:20 P. M.
WCAE—News bulletin.
12:30 P. M.
KQV—Luncheon concert.
WCAE—Ethel Davis, pianist.
KDKA—Don Bestor's Orchestra.
12:57 P. M.
KDKA—Time signals.
1:00 P. M.
WCAE—Weather; "safety."
KDKA—Weather, markets.
1:06 P. M.
WCAE—Luncheon music.
1:15 P. M.
WJAS—King Covert Vagabonds.
KDKA—Farm Snapshots.
1:45 P. M.
WJAS—Studio Program.
2:00 P. M.
WJAS—Patterns in Print.
3:00 P. M.
KQV—Weather; music.
WJAS—Announcements.
3:30 P. M.
WCAE—High Steppers.
KDKA—Demonstration Hour.
VOCAL AND INSTRUMENTAL
Oliver Smith, tenor, of the Gypsies; Elizabeth Lennox, contralto, of Palmolive; Erva Giles, soprano; Frank Black and his Seiberling Singing Violins; Merle Johnston, saxophone virtuoso, will intersperse offerings of the Little Symphony.
4:00 P. M.
WCAE—Electrola Hour.
4:30 P. M.
WCAE—Clover Club Trio.
KDKA—Baseball scores.
4:55 P. M.
KDKA—Baseball scores.
5:00 P. M.
WCAE—Peyton's Orchestra.
5:25 P. M.
KDKA—Baseball scores.
5:30 P. M.
WCAE—Shannon's Orchestra.
KDKA—Stock exchange.
5:45 P. M.
KDKA—Newscasting.
5:55 P. M.
KDKA—Baseball scores.
5:59 P. M.
WCAE—Correct time.
KDKA—Moxie Minute Man.
6:00 P. M.
KQV—Steele's Orchestra.
WCAE—Black, Gold Orchestra.
KDKA—Correct time.
6:01 P. M.
KDKA—String Quartet.
ARENSKY'S "CUCKOO"
Canzonetta ..... Mendelssohn
Ausklingen ..... Bungert
Cuckoo ..... Arensky
Irish Lament ..... Zitterbart
Promenade ..... Moussorgsky
Elegie ..... Kramer
The Mill ..... Raff
6:25 P. M.
WJAS—Baseball scores.
6:30 P. M.
WJAS—Musical Vespers.
KDKA—Gold Spot Pals.
"OLD BLACK JOE."
In the Candle Light
Vocal Quartet
Dans l'Orient
Saxophone Solo, Lucien Schmidt
A Smile Will Go a Long Way
Vocal Quartet
Valse Yvonne
Saxophone Solo, Lucien Schmidt
Ida, Sweet as Apple Cider
Old Black Joe ..... Foster
Vocal Quartet
Indian Summer
Saxophone Solo, Lucien Schmidt
Swing Low, Sweet Chariot
On the Banks of the Wabash
Vocal Quartet
6:48 P. M.
KQV—Amos 'n' Andy.
MYSTERIOUS LETTER.
Today the Kingfish met Amos on the street and told him about a letter that he had received from the Grand Supreme Kingfish who has jurisdiction over all lodges of the Mystic Knights of the Sea. We find Amos 'n' Andy in their Cab headquarters waiting for the Kingfish to explain further about the letter.
7:00 P. M.
KQV—Correct time; weather.
WJAS—Moxie Minute Man.
WCAE—Play by The Strollers.
"THURSDAY EVENING."
A comedy of domestic life, entitled "Thursday Evening," will be presented by Lydia Patterson, Ella Mae McAteer, Mae Sweeny and Claude Morris.
It is a story of a young married couple who are doing kitchen duty in the absence of the maid. A wordy battle ensues which is saved from becoming a near tragedy by the cleverness of the two mothers-in-law.
KDKA—Time; baseball scores.
7:05 P. M.
KQV—Stern Program.
WJAS—Moose Temple talk, by J. H. Forrest.
KDKA—Studio Ensemble.
OVERTURE, "FAIRY LAKE."
March of the Bells ..... Delibes
Amaryllis (Louis XIII) ..... Ghys
The Chime sof Normandy .... Planquette
Berceuse Slovene ..... Salabert
It Happened in Nordland ..... Herbert
Dance of the Hours ..... Ponchielli
Overture—"Fairy Lake" ..... Auber
Madelon ..... Roberts
7:15 P. M.
WCAE—National Safety Council.
"Enforcement as an Aid to Safety," by Grover A. Whalen, New York City Police Commissioner.
7:30 P. M.
WJAS—Weather report.
WCAE—Correct time. Talk, "Metropolitan Charter," by H. R. Miller.
7:35 P. M.
WJAS—Helen Flatley, soprano; Mary Ward Flatley, pianist.
WCAE—Tracy-Brown Orchestra.
7:45 P. M.
KDKA—"A Week of the World's Business," by Dr. Julius Klein.
7:55 P. M.
WJAS—Baseball scores.
7:59 P. M.
WJAS—Correct time.
8:00 P. M.
WJAS—Nickle Cinco-paters.
WCAE—Radio Cavalcade.
"SUNRISE TO SUNSET."
Shepherds All and Maidens Fair. . . Nevin
Orchestra.
Yatching Glee ..... Culbertson
Ballad Singers.
Villa Nelle ..... Dell 'Aqua
Soprano Solo, Erva Giles
Dis Is Gospel Weather, Sure .... Lawson
Basso Solo, Leon Salathiel
A Babbling Brook ..... Arr. Langer
Mediterraneans Dance Band.
Heigh Ho, Everybody, Heigh Ho ..... Woods
Sunrise to Sunset ..... McLaughlin
Wright Sisters.
Ecstasy ..... Beach
Ballad Singers with Soprano.
Captain Mac ..... Sanderson
Bass Solo, Leon Salathiel
Murmuring Breezes ..... Jensen
Mediterraneans Dance Band
My Castle in the Air, from "Springtime" ..... Kern
Soprano Solo, Erva Giles
Roadways ..... Densmore
Ballad Singers
Clouds ..... Arr. Lange
Mediterraneans Dance Band.
Where My Caravan Has Rested .... Lohr
Duet—Soprano and Bass
When We Canoe-die Oodle Along .. Woods
Wright Sisters
Molly on the Shore ..... Grainger
Mediterraneans Dance Band
KDKA—Purol Band.
GOLDMAN WALTZ MEDLEY.
Vindabona
Overture to "The Master Singers of Nuremberg"
Waltz Caprice ..... Hazel
Cornet Solo, Del Staigers
The March of the Lead Soldiers
Waltz Medley
The Pure Oil March
8:30 P. M.
WJAS—Roger W. Babson.
"NUTCRACKER SUITE
Liebestraum No. 3 in A flat ..... Liszt
Suite from "Sylvia" ..... Delibes
"Nutcracker Suite" ..... Tschaikowsky
Pomp and Circumstance ..... Elgar
Serenade ..... Schubert
WCAE—Cavalcade (continued).
KDKA—Pickard Family.
FIRST MINSTREL SONG
Billy in the Low Ground (old-time breakdown)—Family.
Oh, Suzanna—Ruth and Bubb.
Old Black Joe (Foster)—Crooning specialty, Baby Anne.
Minstrel Song (early American air)—Vocal Solo, Dad Pickard, with accompaniment by Family.
Barnyard Revelry—Pickard Family.
Hill-Billy Waltz Medley—Novelty Orchestra.
Pas-Me-Las ('possum trot)—Jewsharp Solo, Dad Pickard.
She Was Bred in Old Kentucky—Vocal Solo, Ruth Pickard, with Orchestra.
All Aboard for the Northbound Trio—Dad and Bubb Pickard.
9:00 P. M.
WJAS—Nit Wit hour.
WCAE—Damrosch Symphony.
KDKA—El Tango Romantico.
POPULAR LATIN TUNES
a. Abandona; b. Es Tardi—Orchestra.
Lohar Tido—Tenor Solo, Julian Oliver.
El Aporcado—Orchestra.
Accordion Solo (to be selected).
Jurane (Grever)—Soprano Solo, Dolores Cassinelli.
Sans Souci—Orchestra.
Ama Pola—Soprano Solo, Dolores Cassinelli.
Sacy Perere (Tonada Tertaneja)—Orchestra.
9:30 P. M.
WJAS—Temple of the Air.
"WATERS OF VENICE"
Let's Dream—fox trot.
Am I a Passing Fancy?—fox trot.
You Can't Take Away the Things That Are Made for Love—fox trot.
Till We Meet—fox trot.
In Old Tia Juana—fox trot.
Don't Leave Me, Daddy—fox trot.
Waters of Venice—waltz (glass bell feature).
You're Just Another Memory—fox trot.
WCAE—Damrosch (continued).
KDKA—Seven-Eleven Dance.
"SOMEBODY STOLE MY GAL"
a. Eccentric; b. Roses of Picardy—Orchestra.
Hello, Sunshine, Hello—Quartet.
Coquette—Orchestra.
Charleston Back to Charleston—Quartet.
a. Somebody Stole My Gal; b. Nobody's Sweetheart Now—Orchestra.
Lady Divine—Quartet.
Satanic Blues—Orchestra.
10:00 P. M.
WJAS—National Forum.
"REAPPORTIONMENT OF CONGRESS"
Senator Alfred H. Vandenberg, of Michigan, and Representative Hart Fenn, of Connecticut, will discuss "The Reapportionment of Congress."
WCAE—Lucky Strike dance.
"LOVE'S OLD SWEET SONG"
Hello, Sunshine, Hello.
In Old Tia Juana.
When Day Is Done.
You Made Me Love You.
Love's Old Sweet Song.
Spring Song.
Nola.
The Song I Love.
Some of These Days.
Oh, Bedellah.
Wait Till the Cows Come Home.
Everybody Step.
Somewhere a Voice Is Calling.
Sweet Suzanne.
Dusky Stevedore.
I Can't Give You Anything But Love.
Chicago.
Dorktown Strutters Ball.
KDKA—Correct time.
10:01 P. M.
KDKA—Pittsburgh period.
MME. LOUISE HOMER GUEST
Mme. Louise Homer, the distinguished American contralto, returns to her native city to be guest soloist of this program. She will sing the following selections:
Nur Wer die Sehnsucht Kennt ..... Tschaikowsky
Sheep and Lambs ..... Homer
Last Night the Nightingale ..... Kjerulf
Calm as the Night ..... Bohm
Mon Colur Souvre a Ta Voix. Saint-Saens
Mme. Homer will be accompanied on the piano by her daughter, Miss Katherine Homer.
In addition to the numbers to be sung by Mme. Homer, the Chamber of Commerce has scheduled a number of exceptionally interesting features, including a greeting by James Rae, the new president of the chamber, and two five-minute talks, one by James F. Malone, president of City Council, on "Pittsburgh's Future," and one on the Metropolitan Charter, by Dr. Thomas S. Baker, president of Carnegie Institute of Technology.
Other musical selections:
March—The Nibelungen ..... Wagner
Song of the Bayou ..... Bloom
Quartet.
Wiener Blut ..... Strauss
Old Man Noah ..... Bartholomew
Quartet.
Ballet—"Aida" ..... Verdi
My Maryland ..... Romberg
Swedish Wedding March ..... Solderman
Serita.
Quartet.
"Pinafore" ..... Sullivan
March from "The Prima Donna" ..... Herbert
Lullaby ..... Hanscom
Gems of Stephen Foster.
10:30 P. M.
WJAS—George Olsen's music.
WCAE—Lucky Strike (continued).
KDKA—Pittsburgh period (continued).
11:00 P. M.
WJAS—Weather; scores; time.
WCAE—Correct time.
KDKA—Weather; ball scores.
11:01 P. M.
WCAE—Blue and White Banjo Boys.
11:05 P. M.
KDKA—Messages to Commander Byrd.
"HARVARD NIGHT"
Tonight will be Harvard Night in Commander Byrd's camp at Little America, 11,000 miles from Pittsburgh. The program will consist of Harvard selections sung by a quartet and played by the City Arms Orchestra, especially for Dr. Bradford Coman, 1920, medical director; Joseph DeGanahl, 1925; Frederick Crockett, 1930, dog driver; Norman D. Vaughan, 1930, dog driver, and Edward E. Goodale, dog driver. Mme. Louise Homer, guest soloist of the Pittsburgh period at 10 o'clock, has been invited to sing for Commander Byrd and his men during this program. Music by Don Bestor's Orchestra will complete the evening.
Harvard graduates or Pittsburghers having messages to be sent to Commander Byrd on tonight's program should communicate with P. A. Boyd at Atlantic 4854.
11:20 P. M.
WCAE—Ben Pollack's Orchestra.
12:00 Midnight
WCAE—Rudy Vallee's Orchestra.
12:30 A. M.
WCAE—Jack Albin's Orchestra.
EARLY SUNDAY
Complete detailed programs for all day Sunday will be found in the Radio Section of the Sunday Pittsburgh Sun-Telegraph, on sale late today.

BOOST PITTSBURGH

JAMES REA KATHERINE HOMER LOUISE HOMER

Citizens prominent in Pittsburgh civic life and the music world will combine to "Boost Pittsburgh" tonight in the last of a series of radio programs sponsored by the Chamber of Commerce. Mme. Louise Homer, Metropolitan contralto, who was born and reared in this city, will sing "Last Night the Nightingale" as one of her numbers. Her daughter, Katherine Homer, will play the accompaniments. James Rea, new president of the Chamber of Commerce, will share verbal boosts of our city with James F. Malone, president of City Council, and Dr. Thomas S. Baker, president of Carnegie Institute of Technology. The Pittsburgh Period will be heard over KDKA at 10 o'clock.

10 Best Bets

By RADIO REX.

6:30 P. M.
KDKA—Gold Spot Pals: Old Black Joe.
8:00 P. M.
WCAE—Radio Cavalcade.
8:30 P. M.
WJAS—Babson Period: Nutcracker Suite.
KDKA—Pickard Family.
9:00 P. M.
WJAS—Nit Wit Hour.
WCAE—Damrosch Symphony.
9:30 P. M.
WJAS—Temple of the Air; Glass Bar Bells.
10:01 P. M.
KDKA—Pittsburgh Period: Mme. Louise Homer.
WCAE—Blue and White Banjo Boys.
12:00 M.
WCAE—Vallee's Orchestra.

WPG (1100-272 Atlantic City—Concert orch.
WTAM (1070-280) Cleveland—Orchestra.
8:30 P. M.
WCFL (970-309) Chicago—Farm Yard Fiddlers.
WLW (700-428) Cincinnati—Hamp's Serenaders.
9:00 P. M.
WBBM (770-389) Chicago—Plantation tunes
WLW (700-428) Cincinnati — Historical highlights.
WMAQ (670-447) Chicago—Concert orch.
WOR (710-422) Newark—Little Theater.
9:30 P. M.
KYW (1020-294) Chicago—Concert orch.
WBAL (1060-283) Baltimore—Ensemble.
WBBM (770-389) Chicago—Orchestras.
WJR (750-400) Detroit—Courtesy.
WLW (700-428) Cincinnati—Theis orch.
WOR (710-422) Newark—Studio program.
10:00 P. M.
KYW (1020-294) Chicago—Orchestra.
WBAL (1060-283) Baltimore—Marylanders.
NBC SYSTEM—Drama, "Vicar of Wakefield," to WJZ WJR WREN.
WLS (870-345) Chicago — Interfraternity Sing.
WLW (700-428) Cincinnati—Singing School.
WOR (710-422) Newark—Organ.
WSM (650-461) Nashville—Barn dance.
WTAM (1070-280) Cleveland—Courtesy.
10:30 P. M.
KWKH (850-353) Shreveport—Studio.
WBBM (770-389) Chicago—Lombardo's.
WLW (700-428) Cincinnati—Mansfield and Lee.
WGES (1360-220) Chicago—Dance.
WOR (710-422) Newark—Astor orchestra.
WLS (870-345) Chicago—Barn dance.
11:00 P. M.
KYW (1020-294) Chicago—Dance.
WCCO (810-370) St. Paul—Music.
WGN (720-416) Chicago—"Hungry Five."
WGY (790-379) Schenectady—Orchestra.
WLBO (570-526) Chicago—Popular.
NBC SYSTEM—Slumber music to WJZ WBAL WREN.
WLW (700-428) Cincinnati—Enna Jettick Campus Party.
WOR (710-422) Newark—Dance orchestra.
WTAM (1070-280) Cleveland—Variety.
11:10 A. M.
WMAQ (670-447) Chicago—Tabernacle.
11:30 P. M.
KMBC (950-316) Kansas City—Barn dance
WGN (720-416) Chicago—Goldkette's orch.
WGHP (1220-246) Detroit—Dance music.
WJR (750-400) Detroit—Dance music.
12:00 MIDNIGHT.
WGN (720-416) Chicago—Dream Ship.
WISN (1120-268) Milwaukee—Dance music.
WLW (700-428) Cincinnati — Hawaiians; Theis orchestra.
WRC (950-315) Washington—Orchestra.
WTMJ (620-487) Milwaukee—Dance music.
WTAM (1070-280) Cleveland—Dance music.
12:15 A. M.
KYW (1020-294) Chicago—Edgewater Beach orchestra.
12:20 A. M.
WMAQ (670-447) Chicago—Dance (4 hrs.).
12:30 A. M.
KMOX (1090-275) St. Louis—Wylie's orch.
12:45 A. M.
WDAF (610-492) Kansas City—Songs.
WSB (740-405) Atlanta—Skylark.
1:00 A. M.
KYW (1020-294) Chicago—Straight's orch.
KMBC (950-316) Kansas City—Popular, organ.
WENR (870-345) Chicago—Vaudeville.
WHK (1390-216) Cleveland—Organ.
WLW (700-428) Cincinnati—Hamp's orchestra; Gene, Polly and Anna.
WGN (720-416) Chicago—Knights of Bath.
1:30 A. M.
KSTP (1460-205) St. Paul—Night Club.
1:45 A. M.
WDAF (610-492) Kansas City—Frolic.
2:00 A. M.
KFI (640-468) Los Angeles—Symphonette.
2:30 A. M.
WTMJ (620-487) Milwaukee—Organ.
3:00 A. M.
KFI (640-468) Los Angeles—Frolic.
4:00 A. M.
KOMO (920-326) Seattle—Studio program.
KGO (790-379 Oakland—Whitcomb band.
5:00 A. M.
KNX (1050-285) Hollywood—Midnight Express.

(Copyright, 1929.)

Together

Joel McCrea, young college athlete, is learning how to be a leading man from no less an expert than Conrad Nagel. Both are in Cecil B. DeMille's "Dynamite."

HOLLYWOOD HAS EXCITEMENT AS ACTORS' EQUITY COLONIZES THERE

By DOROTHY HERZOG
(Copyright, 1929, by Premier Syndicate.)

HOLLYWOOD, June 8.

WELL, folks, as you know by now, we've got a new subject to get hot and bothered over.

Yes, Actors' Equity has finally colonized in ye flicker village. It was nigh onto 48 hours ago that official A. E. sent forth an edict instructing members—and there are over 2,000 in Hollywood—to sign no more contracts unless they be Equity contracts. The highlight of such a contract stipulates a 48-hour week. Not an hour more. Indeed, the day of health and dignity has come to the lowly sinema.

The purpose of Actors' Equity is fair play. Hitherfore, the producer has had everything his way. He was the king pin. His word spelt command. The actor took it or left it. On the other hand, a few stars were won't to raise merry you-know because of their box office popularity, which hurt the producer no end—financially and otherwise.

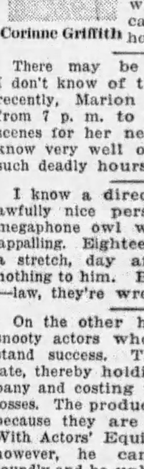

George Arliss

With Actors' Equity stripping the bandage from Old Lady Justice's eyes, there'll be no more hoity toity carryings-on from either faction. The actor will work 48 hours a week. Exit skulking the 18-hour or more day. Subsequently, the actor's health will not be burned to shreds from working too long under the cruel incandescent lights or in the illy ventilated sounds stages.

THERE'S really the spice of quaintness in visualizing what a sturdier scale such an institution may give nomadic Hollywood.

George Arliss, who was among the first to battle for Actors' Equity, is now a Warner star. He has a clause in his contract that he quit work daily at 4:30 p. m. Doesn't matter what time he begins, provided 'tis no earlier than 9 a. m.

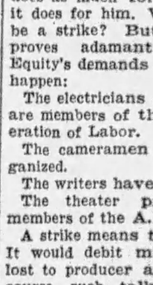

Corinne Griffith

Corrine Griffith is another star whose contract calls for an eight-hour day.

There may be others. If so I don't know of them. Why, only recently, Marion Davies worked from 7 p. m. to 7 a. m. making scenes for her new picture. You know very well one can't survive such deadly hours.

I know a director who is an awfully nice person, but he's a megaphone owl whose energy is appalling. Eighteen or 20 hours on a stretch, day after day, means nothing to him. But to his players—law, they're wrecks.

On the other hand, there are snooty actors who simply cannot stand success. They are always late, thereby holding up the company and costing terrific overhead losses. The producer humors them because they are screen nuggets. With Actors' Equity to appeal to, however, he can smack them soundly and be upheld.

Oh, yes, we've got excitement in Hollywood.

Everyone Talks As Equity Comes

EVERYBODY'S talking A. E. All eyes smoulder as the subject is discussed. Groups fall greedily upon the current tidbit in cafes, drawingrooms, studios, beaches. It's rather swell to zoom again.

There's no flighty talk of "a strike." The actor contends Equity does as much for the producer as it does for him. Why should there be a strike? But if the producer proves adamant to organized Equity's demands this is what may happen:

The electricians and property men are members of the American Federation of Labor.

The cameramen are strongly organized.

The writers have banded together.

The theater projectionists are members of the A. F. of L.

A strike means they all walk out. It would debit millions of dollars lost to producer and exhibitor. Of course, such talk is exhilirating across a cup of coffee, but in reality—no. To squelch any enthusiasm for war, remember the income tax.

It was about 10 years ago that Actors' Equity organized in New York under the generalship of John Emerson and Frank Gilmore. They brought fair play into the theater. A girl's life was her own. She didn't have to vamp her way to a job or live on imagination. Only recently, I am told, a Broadway producer was called on the Equity carpet for getting too careless with the president's english when job applicants came to see him.

Shriners Mix With Extras

SCREENALITIES: A group of costumed Shriners were visiting JOHN BARRYMORE'S "General Crack" set. Hundreds of extras were dolled up in gypsy costumes. The assistant director called them on the set. Imagine his chagrin when he found Shriners mixed with 'em! . . .

George Bancroft

RALPH INCE went to sleep in front of his Malibou Beach house. Which was perfectly all right, except Ralph wore only trunks. The sun baked him almost a third degree burn. After a week of suffering in bed, Ralph is up and about again. . . . HARRY GREEN, comedian, did the same thing. He visited GEORGE BANCROFT at George's Santa Monica Beach house and went to sleep in the sand. When he awoke he wished he hadn't. Harry is also under a doctor's care now, and limping about with the aid of a cane. . . . FANNIE BRICE has arrived. She's to make two talkies for United Artists. You should laugh with her, no. . . . SAM JANNEY, playwright, came West to do a talkie script for First National. Having finished it, he purchased a car with which to drive East. Mr. Janney had never driven a car before. Word reaches F. N. that he was killed in an automobile accident at Victorville. . . . And—that's all.

MOVIE STEPPER

Nancy Carroll, one of moviedom's most prominent steppers, here displays some new dance steps. She recently was seen with Charles Rogers in "Close Harmony" and next week will appear with him in "Illusion."

MOVIES OPEN TODAY AND MONDAY

Two new photoplays will open here today. One is "Noah's Ark," movie spectacle of the Biblical deluge, which features Dolores Costello and George O'Brien. It is to be seen in the Grand. The other is the Emil Jannings' picture, "Betrayal," the Enright booking.

The stock production of the George Sharp Players in the Pitt next week will be the comedy, "Fair and Warmer."

Next week's photoplay in the Penn will be John Barrymore's "Eternal Love."

JACK HOLT FEATURED

The Stanley screen, beginning Monday, will present "The Donovan Affair," a picture of mystery and talk which features Jack Holt.

"Syncopation," musical and talking film, is the new Aldine booking, opening Monday. It features Waring's Pennsylvanians.

Corinne Griffith's "The Divine Lady," opens in the Regent today. An engagement of the talk film, "Alibi," also opens today in the Liberty.

SONG FILM IN HARRIS

"Mother's Boy," starring Morton Downey, tenor, will be seen all next week on the Harris screen.

"Protection," a talk film, is to be presented in the Sheridan Square Monday, Tuesday and Wednesday.

Jeanne Eagel's talk film, "The Letter," will be offered next week in the Colonial, Wilkinsburg.

Kennywood Offers Dance, Free Show

The Playboys, under the direction of Izzy Cervone, will be at the Kennywood Park dance pavilion this afternoon and evening. Tomorrow there will be concerts by Capt. Cervone's band, with broadcasting by the "Voice of Kennywood" to round out the musical entertainment. Today, the East Pittsburgh schools hold their annual outing, with the entertainment, including afternoon and evening performances by the Lillian St. Leon Attractions, now on a two-weeks' engagement in the park.

Foster Program Given by School

A program of songs of Stephen C. Foster was given by 150 pupils of the Luckey School, Woodville and Shaler streets, West End, last night Proceeds will be given to the Stephen C. Foster Memorial Fund. J. S. Pruit, principal of the school, directed the singing.

Wales Greets U. S. Envoy to Ireland

LONDON, June 8.—(AP.)—The Prince of Wales received at St. James Palace Frederick A. Sterling, United States minister to the Irish Free State.

Seven Beaver Valley Nurses Graduated

NEW BRIGHTON, Pa., June 8.—Prof. Samuel Fausold, superintendent of the Ambridge schools, was speaker when seven nurses graduated from the Nurses' Training School of the Beaver Valley General Hospital. Members of the class are Harriet Forsythe, Bertha Kocher, Tyrus Heminger, May Pensy, Velma Young, Mary Johnston, Mary Ross, Sue Wise and Josephine Willrow.

FILMLAND

FILMLAND.

ENRIGHT
A stellar trio in a drama of unbridled passions!
WHAT IS THIS LOVE? Betraying friendship—thirsting on deceit—stirring you to the depths!
Gary Cooper "BETRAYAL" with Emil Jannings & Esther Ralston
starts Today!
A PARAMOUNT PICTURE!
On the Stage Dick's raisin' the dickens with dancin' chickens!
Also IRMA GUTHOERL'S Organ Solo "HONEY BEES"
Dick Powell "DOWN ON THE FARM"
Making Hey! Hey! While the moon shines, with a host of Broadway entertainers!
Old time fun in a Big Time Way!
STANLEY
Let's Celebrate!
STARTS MONDAY!
LAST DAY! BILLIE DOVE talking in "Careers" and Charlie Melson's "Campus Capers"
Charlie's staying indefinitely as master of ceremonies!
Charlie MELSON "HERE TO STAY"
It's the first of a brilliant line-up of shows Charlie's bringing you—exceeding anything you've ever seen!
See Him Every Week!
IT'S SHOCKING!
Owen Davis' Sensational Stage Play!
"The DONOVAN AFFAIR"
An ALL-TALKING picture that's breaking records everywhere!
With JACK HOLT
Dorothy Revier, Wm. Collier, Jr.
Thousands were baffled by it on the stage! Now it's your turn to thrill—gasp—and try to untangle its mystery!
It's Real Entertainment!
ALDINE NOW
:-: NEXT WEEK :-:
FRED WARING'S PENNSYLVANIANS
in "SYNCOPATION"
A Musical Extravaganza of the Screen with
MORTON DOWNEY, BOBBY WATSON, BARBARA BENNETT, DOROTHY LEE
THEY TALK! SING! PLAY!
NOW PLAYING
"SPEAKEASY"
All Talking Fox Production
With PAUL PAGE—LOLA LANE, HENRY B. WALTHALL
ADLEY'S UNITED ARTISTS PENN COOLED BY MODERN REFRIGERATION
NEXT WEEK
NOW RAMON NOVARRO in "The Pagan"
On the Stage Wesley Eddy in "Parisian Life"
JOHN BARRYMORE in "ETERNAL LOVE"
A United Artists' Sound Picture
With CAMILLA HORN
The King of Hearts in a beautiful, romantic love story!
On Stage Wesley EDDY'S Birthday Celebration
"Castle of Dreams"
A Great Cast, A Great Show for a Great Boy!
LEIBERT BREESKIN
Shubert Pitt
MATINEE TODAY
GEORGE SHARP PLAYERS in "PIGS"
A Romantic Comedy
NEXT WEEK
"FAIR AND WARMER"
SEATS NOW
KENNYWOOD
ST. LEON CIRCUS
FREE AFT.-EVE.
TOMORROW
IZZY CERVONE'S BAND
BATHING & AMUSEMENTS DAILY
HEAR "VOICE OF KENNYWOOD"
DANCE TONITE TO THE PLAYBOYS
MOONLIGHT EXCURSIONS
Tonite — Tomorrow Nite
AT 8:30 O'CLOCK
STR. ROOSEVELT
(Foot of Wood St.)
Sunday Matinee at 2 P. M.
NEW KENYON Federal St. N.S. LEAR
LAST SHOWINGS OF "BROADWAY MELODY"
Time of Shows: 12:15, 2:30, 5:00, 7:15, 9:45
BRUSHTON THEATRE
FRIDAY AND SATURDAY, JUNE 7 & 8 "LUCKY BOY"
Hear and See GEORGE JESSEL in 100% TALKING DRAMA: "CONFESSION." COMEDY
GARDEN ALL TALKIE Dolores Costello "GLAD RAG DOLL"
TRIANGLE EAST LIBERTY Chester Conklin "THE HAUNTED HOUSE"
CAMERAPHONE EAST LIBERTY
Opening TODAY "CHINA BOUND"
KARL DANE, G. K. ARTHUR in 1st Pittsburgh Showing

Why They Cannot Read.

WORD-BLINDNESS, the inability to learn to read and spell, was originally thought to be due to feeble-mindedness, but now it is said that the causes may be traced to defective development in the temporal lobe of the brain.

Fiction Page

Two Million Frogs a Year.

SUCH big catches have been made by bullfrog hunters in Louisiana that there are more frogs than there are people who enjoy the delicacy of their fried hindquarters. Louisiana supplies the world with some 2,000,000 frogs a year.

HIDDEN FIRES by Aileen DeVilbiss

(Continued from Yesterday.)

Eve Unknowingly Accepts Invite to Party to Be Given for Don

WHAT HAS GONE BEFORE

Don Carlos Whiting goes to Hawaii after he discovers that his wife, Eve, is carrying on an affair with George Phillips, a neighbor. On landing in the island he is accosted by a native, David Nahuli, who offers him $2,000 for delivering a black bag. In carrying out this mission he meets Eugenie, Nahuli's white wife. Then in wandering about Don Carlos meets Selma Wilson, crippled mother of an unusual family, which includes a daughter, Ruth. The latter plans a companionate marriage with Al Harding, much to the disgust of her father, Big Tim Wilson. Nahuli orders him to carry the black bag again. Eugenie invites him to her cottage on Tantalus Hill. She tells him he has been delivering opium and warns him. Among revelations is that Nahuli forced her to marry him to save her father from prison. Don Carlos spends his time working on a play from which he expects success. He and Eugenie fall in love. On Ruth's wedding day Big Tim goes on a vacation—disgusted. Then David learns of the affair between his wife and Don Carlos. At a gay party Don Carlos thinks he hears a movement in the bushes and goes to investigate. Nahuli threatens him again. But before he can bring about revenge he meets his death. Then, as Don Carlos and Eugenie are happy together, Eve arrives from the States, but she is not received cordially by her husband.

NOW GO ON WITH THE STORY.

CHAPTER XXV.

"LISTEN to this, old dear," Ruth was telling her husband. "This is rich."

"Does my opinion matter anything to you?"

"Don't try to be funny with me, old dear. Or I'll come back to haunt you some of these days, just as Don Carlos' wife has done."

"What?" ejaculated Al.

"Nothing but. Here's an item in the paper which says that Mrs. Don Carlos Whiting, wife of our rising young genius, has come to the islands to live. I bet Don Carlos never put that little bit of news in the Advertiser. I never heard whether they were divorced or not, did you, Al."

"Er, no, I never heard her mentioned but once. He didn't seem to want to talk about it very much, if you're asking me. It apparently wasn't a howling success—that marriage. Not like ours is going to be."

"Poof! Don't be so sure that we are going to be a howling success. Never tempt the gods too far, my own."

Afterward, Ruth wondered if some little premonition had not come to her.

"Wonder what Eugenie will say about the blonde appearing on the scene," she ventured, seeking for conversation.

"How do you know Mrs. Don Carlos is a blonde?" asked Al.

"Because gentlemen always prefer them, fair husband," she retorted.

"Personally, I prefer bonds," he smiled back at her. "And I'll take my women dark." He bent over to kiss her dark bobbed head lightly.

"Well, I don't imagine that Eugenie will storm about," Ruth was answering her own question. "She isn't that sort. Don't you think she is lovely, Al?"

"Not half as lovely as you are, sweetheart."

"Poof!" retorted Ruth again. "I'm only pretty, while Eugenie is beautiful."

"Then I'll take mine pretty."

"Do you know what would be lots of fun? Let's ask Eleanor to have a house party for Don Carlos; sort of introduce him to the Maui people. I'll tell her she can have the pleasure of introducing a social and artistic lion to the Island of Maui. She'll fall for that."

It was one of Eleanor's pet vanities that she liked to bring out any new artist; to sponsor them in her own little social set.

"Eleanor! Eleanor! Wake up!" Ruth was bending over her, shaking her shoulder.

"What's happened? Has Sam Lung spoiled the roast for tonight's dinner? Or has Paul been thrown from that wild devil of a new broncho of his? I knew something terrible would happen. I felt it in the air today. Spill it, young lady."

"Nothing has happened, old funnyface. I want you to do something for me."

"Wheedler!"

"I want you to invite the best looking man in the Hawaiian Islands for a house party this week-end. It's only Monday, and you'll have plenty of time to get a crowd together. Oh, Eleanor, he's a dream to look at and an old peach besides."

"What's the idea? Want to make Al jealous?"

"No, silly."

"Is he attached, or must I dig up a fair blonde as a foil for your dark beauty? You can't tell me you're not personally interested in him, you little devil."

"He's what you'd call in double harness right now, my dear. He's got an adorable dark sweetheart, and very suddenly his fair blonde wife has arrived."

"Nothing doing, young lady. You don't get me mixed up in any island scandal," Eleanor held up her hands in mock horror. "He sounds too dangerous."

"Oh, pelase, Eleanor. It won't be a mess. He's a very well-behaved young man. You'll adore him. Mother does—she made a conquest of him the day he arrived. And we've been friends ever since. Why, even the Big Boy likes him. That ought to be credentials enough for anyone."

"We-ll-ll, yes. If your father likes him I might consider it. Who else will we have over? Some of the army crowd? They're always good fellows on a house party."

So they wrote and mailed the invitations.

* * *

The day following the scene at the bungalow Col. Drinkwater had come into town and absorbed Eve's attention. The next day was Wednesday, and Eve had put on her prettiest frock, a jade green point d'esprit over goldcloth, which had made even hardened Col. Drinkwater stop in bewilderment when he saw the beauty of her as she came into the wicker lounge. It was the night of the tri-weekly dance at the Moana.

"My dear, you're the most stunningly beautiful woman I have ever seen! You're gorgeous! You're heavenly! You're all that's wonderful! You'll knock Honolulu cold!"

"And you are just about a dozen drinks ahead of me," she laughed.

"'Pon my word of honor, I haven't had a drink," returned the colonel. "I wanted to do all my drinking with you tonight, my dear."

Eve gazed at him critically. He didn't look so fat tonight. He really looked distinguished, in spite of the slight rim of fuzz which passed for hair on the colonel's nearly bald head. And on every hand, people were welcoming him back to the islands after his vacation.

They were invited up to one of the rooms to have some drinks with a friend of the colonel's—a captain McNulty, as funny an Irishman as Eve had ever met. Others dropped in; the captain's room at the Moana promised to be a rendezvous for a gay party.

Later that evening, when they were dancing on the lanai of the Moana to the music of a Hawaiian stringed orchestra, the colonel murmured in her ear:

"My dear, I have an invitation to a corking good house party over on Maui for this week-end. At the Howells' ranch. They're wonderful people, Paul Howells and his wife, Eleanor. Eleanor is always bringing out some young artist and giving him a social start. They leave it to me to bring some feminine admirer of mine." He smirked at Eve.

"You win, if you are interested. They're some of the best people in the islands—these Howells. Want to meet them?"

"Sure," Eve eagerly accepted.

(To be Continued Monday.)

(Copyright, 1929.)

PETTING PATTY — Turning the Tables

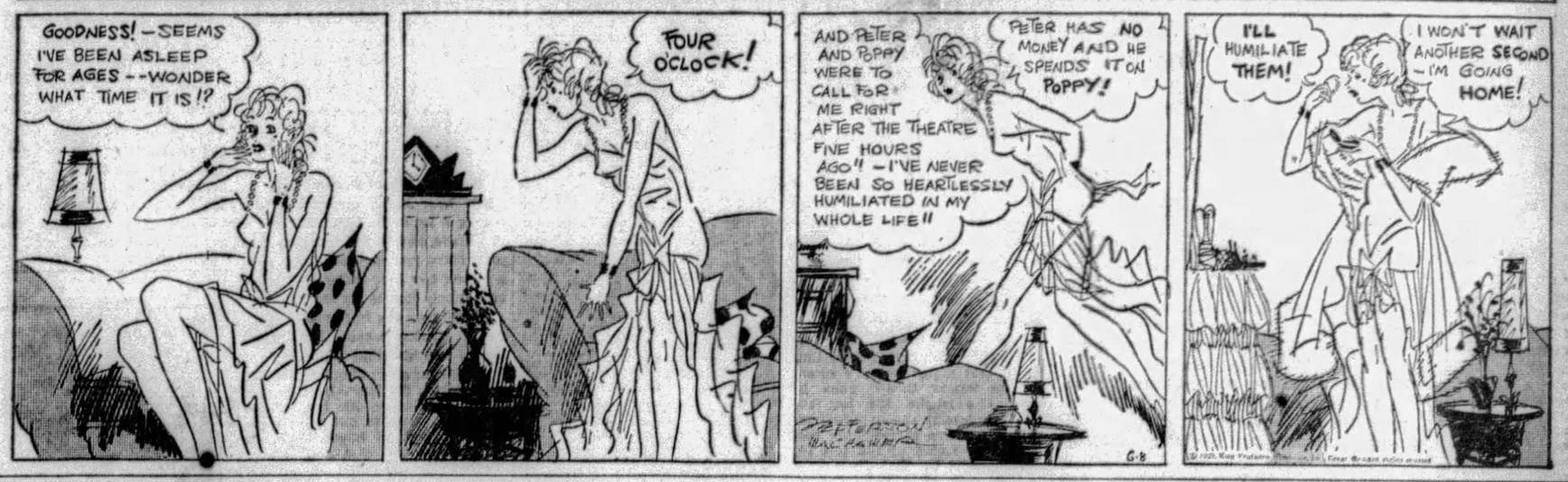
GOODNESS! — SEEMS I'VE BEEN ASLEEP FOR AGES — WONDER WHAT TIME IT IS!?
FOUR O'CLOCK!
AND PETER AND POPPY WERE TO CALL FOR ME RIGHT AFTER THE THEATRE FIVE HOURS AGO!! — I'VE NEVER BEEN SO HEARTLESSLY HUMILIATED IN MY WHOLE LIFE!!
PETER HAS NO MONEY AND HE SPENDS IT ON POPPY!
I'LL HUMILIATE THEM!
I WON'T WAIT ANOTHER SECOND — I'M GOING HOME!

CLARA WAS RIGHT

By LOUISE PEPLE ARMSTRONG

Daily Short Story

JEFFERSON WEST watched the couple across the palm-studded foyer of the hotel—his employer, Old Man McIlwaine, and the girl in gray. Mr. McIlwaine was not actually old, he was, in fact, a rather well preserved man of 50 years, with a lithe erect figure, sandy hair and mustache and uncompromising steel-blue eyes. The clerks who worked for him called him Old Man McIlwaine in bitterness and resentment, for he was a hard and pitiless taskmaster, took no excuses, made no allowances for work poorly done.

Jeff had held on to his job by the skin of his teeth for nearly two years. He had to admit to himself that during that time he had learned much; if Mr. McIlwaine was exacting he was a good disciplinarian and turned out trained workers. The boys who left the McIlwaine Audit Company of their own free will got excellent positions. But in spite of faithful service Jeff had not during the term of his service received so much as a nod of commendation from the boss, and his pay envelope contained the same modest amount of greenbacks on the first and fifteenth of each month. He had expected a raise in January.

Well, here was something . . . Old Man McIlwaine with an unknown and very attractive woman. And Jeff remembered having seen them together at the theater a week ago.

Mrs. McIlwaine had been to the office several times, she was a tall, angular, formidable-looking female with a disquieting expression in her eye. Jeff was certain she knew nothing of her husband's friendship and attentions to the girl in gray.

At the theater he had turned away in the crowd to avoid them, but now Jeff had an idea. He was considering his future in the auditing business. He would go over and speak to the old man, smile in a quiet, knowing manner. Jeff arose from the table near the balcony where he had been seated.

"Wait here," he said casually to his companion, a pretty little brunette flapper, "I've got to speak to a friend."

"The music's started again, Jeff," the girl complained, pouting. "Let's dance!"

"You wait here a minute," Jeff said, turning to cross the floor.

The crash of cymbals announced the beginning of the opening number. Couples left their tables and quickly crowded the polished floor; they got in Jeff's way and he in theirs. A tall man glared at him, stepping on his feet. Jeff scowled and pushed past him, for he saw that Mr. McIlwaine and his companion had arisen and were moving to the entrance.

Just as he almost reached them there was a tug at his elbow, and an insistent voice in his ear. "Come on, let's dance, Jeff. Let the old daddy and his sweetie go—much they care about you!"

In the instant he had been detained the couple slipped away. Jeff looked down into the vacuous face of the little flapper, daubed with rouge, her petulant lips a brilliant carmen, dark hair plastered to her head flat behind her ears. He could have slapped her good and hard. Who was she, little pleasure-hound, to interfere with his career, ruin a splendid chance? He had the goods on the old man, and had been prevented from confronting him by this chit of a girl!

Jeff took her roughly by the arm, steered her out of the crowd. In the lobby of the hotel he faced her, wrath in his eyes.

"W—where are we goin', Jeff?" she questioned uncertainly.

"I'm taking you home, Clara," he said briefly.

"You're mad at me for stopping you from speaking to that soft ole guy? What difference did it make?"

What difference did it make? Grimly, he piloted her out.

The girl wrenched her arm free from his grasp. "You can't treat me rough like that. Eddie Tiller asked me out tonight, and . . ."

"All right, after this go with him," Jeff said indifferently.

Next morning he was half-hour late getting to work. "The boss has been asking for you," Tom Davis told him significantly as he took his seat at the desk in the main office.

So he turned wearily and went toward the glazed door at the end of the room on which the word "Manager" was painted in large black letters. He pushed it open and entered, feeling hopeless and disgusted. He was thinking he might have strode in this morning with insolent assurance, late as he cared to come, if only last night that silly girl hadn't hung on his arm.

"I see you're late this morning, Jeff," said Old Man McIlwaine.

Jeff mumbled an apology, to which his superior nodded.

"We've got a big job in Dundee," said Mr. McIlwaine after a pause during which Jeff grew restless and ill at ease. "It means a lot to the firm."

Jeff nodded respectfully. Why didn't he go on? The whole office knew about that job in Dundee . . reorganization of a bank, and the McIlwaine Audit Company would go over the books before the new officers took charge, putting the final stamp of approval on all past transactions. Will Haney, the old man's pet, would probably take half dozen of the fellows over . . . but why was the old man discussing it with him?

"I'm going to put you in charge of the Dundee work, Jeff, and I'm going to raise your salary. I've been watching your work, seen the improvement in it. You're thorough and dependable . . . the sort of man I want to tie up with this firm."

Jeff stood up, speechless with emotion. At first, it was pure gratitude and the honest conviction of success; then the old man spoke, changing his thoughts.

"Saw you at the Blake Hotel with a mighty pretty little girl last night."

So that was it? Mr. McIlwaine knew Jeff had observed him with the girl in gray . . . the Dundee job was a bribe to buy his silence. Jeff's wrath arose, and with it a contempt for the old man.

"And the peach you took to the Blake . . . I don't suppose Mrs. McIlwaine . . ."

"Ah—yes," the old man had turned back to his desk and was rummaging absently among the papers there. "Yes, he repeated vacantly. "Mrs. McIlwaine's niece . . . Grace Amaesworth. Came to the city unexpectedly while my wife was away. Engaged to an ensign in the Navy, and is in a great hurry to get her trousseau made as they're to be married before he starts on a world cruise. I was mighty glad Mrs. McIlwaine got home this morning to help her . . . Take her about at night. As host of a lively young person, I'm not so good. Rather spend a quiet evening with a book."

He looked up and smiled at Jeff, and suddenly he appeared very human, and very tired. His shoulders sagged as though under the weight of great responsibilities.

Jeff flushed and dropped his eyes, stammered in confusion. "About the Dundee work . . . I can't begin to tell you, Mr. McIlwaine, how I appreciate your confidence in me, sir."

Mr. McIlwaine arose, clasped his hand and slapped him on the back. "Confidence, Jeff. That's a great word. It makes organizations like this audit company. I'd never have thought of putting you in charge at Dundee if I hadn't been studying you, hadn't been absolutely sure of your loyalty to the company and me."

Jeff left the office of the manager with mingled feelings of triumph and shame. He wanted desperately to achieve work for work's sake, justify himself in his own eyes, justify Mr. McIlwaine's faith in him. He'd thought McIlwaine a crusty old grouch . . . mustn't be too sure of his own judgment hereafter. There was Clara, for instance . . . foolish little person, but a cute kid. And she had certainly done him a good turn, hanging on his arm and holding him back from making a fool of himself . . . .

And that is why Clara, the flapper, received a box of roses and a penitent note from Jeff that afternoon. "Gee, he really like me!" she sighed. And a strangely serious expression came into her pretty brown eyes. She was dressed to go out, and gazing into the mirror she stifled an exclamation and catching up a handkerchief rubbed some of the scarlet from her lips. She surveyed herself critically before nodding approval. Jeff had said, she remembered, that he didn't like it; his approval had suddenly grown very important to her.

Everyone knows what Classified Ads are, but few fully appreciate what a convenience they can be. Thru them it is possible to buy or sell literally any thing under the sun. Read them and use them. It's a good habit.

5 minutes now!

A few minutes now will save you hours later, searching for your new house or apartment; for the used car you want to buy, or the new job you want to find. Modern people, like yourself, know the short cut—and that's to read

CLASSIFIED ADS in the SUN-TELEGRAPH

One Woman Tells Another

FAME of Lydia E. Pinkham's Vegetable Compound spreads from coast to coast as grateful women recommend it to their friends and neighbors.

MRS. G. L. HAWKS
230 Terrace Avenue, Petersburg, Virginia

"I was just run-down, no good for anything, could eat very little, was restless all the time, and had nervous crying spells. I did not sleep any at night and just dreaded for night to come. My sister-in-law recommended the Vegetable Compound to me one day and my husband brought home a bottle. I began getting better when I was taking the second bottle and now I have a good appetite, take care of my people when they are sick and do my own work too."—Mrs. G. L. Hawks.

MRS. GLENN LINN
523 W. Warford St., Perry, Iowa

"When I was a girl of 13 I was pale and run-down, my back ached and I had no life in me. My mother saw Lydia E. Pinkham's Vegetable Compound advertised and got it for me and after taking six bottles I was like a different person. It made me strong and well and did wonders for me. The best I can say is not enough. I took three bottles more about a year ago and it helped me again. I am taking it now in the tablet form and find it a wonderful help. I will answer letters from women about it."—Mrs. Glenn Linn.

MRS. GRACE A. FELTON
102 W. Miner Avenue, Ladysmith, Wisconsin

The flu left me in a run-down condition. Friends recommended Lydia E. Pinkham's Vegetable Compound and it has given me more vigor and has helped me to be more active. I do clerical work and cleaning and pressing and I am able to work every day and to work some at home too. I used to feel so weak and tired I had to lie down often. Now I have a good appetite, my nerves are better and I feel well and strong. I recommend the Compound whenever I can, for it gives results."—Mrs. Grace A. Felton.

Lydia E. Pinkham's Vegetable Compound

Lydia E. Pinkham Medicine Co., Lynn, Mass.

RECORDS TREMBLE IN N. C. A. A. MEET

SUN-TELEGRAPH SPORTS

TEN — SATURDAY, JUNE 8, 1929 — BEST IN PITTSBURGH

GRIMES READY FOR ROBINS

SPORT COMMENT
by JAMES J. LONG

Hard Program for Bucs. Likely to Hold Up End. Quartet Behind Grimes.

Boxer Card in Defeat. Reds' Fielding Record. Wingo May Be Pilot.

PLAYER-AWARD ABOLITION AIDS GAME

THE Pirates have completed the first half of the home series against the East with four victories to their credit against two defeats, but the harder part of the competition with the seaboard clubs is to come. Three games with the Robins here and one in Brooklyn tomorrow will be followed by four with the Giants, and if the Bucs are still in first place at the conclusion of that tough program it will be the strongest evidence yet produced as to the strength of the Bushmen.

Ervin Brame.

Brooklyn has not been looked upon generally as a formidable foe, but regardless of how they may be playing against other teams the Dodgers usually manage to make plenty of trouble for the locals. Last year, for instance, even Burleigh Grimes was able only to break even with them in six games. As to the Giants, they are beyond question the toughest club in the league to defeat right now.

HOWEVER, a team that has won 23 of its last 31 games, as the Corsairs have done, may be depended upon to take care of itself against any kind of opposition. Unless a hitting slump develops the Bucs are likely to come through with a creditable record, as the pitching at present is better than at any time this season. Ervin Brame showed again yesterday that he is able to hold up his end as a regular. He now has four victories and a tie to his credit, without a defeat, and has done relief duty in seven other games.

Remy Kremer has won four of his last five games, Steve Swetonic has won his last two engagements and Larry French is due for a brace. A strong quartet to back up Burleigh Grimes, who goes after his tenth straight win today. The consistency of the Pirates is shown by the fact that they have lost fewer games than any other club in either league this year, with the exception of the Athletics, who have not been defeated twice in succession since the season opened.

ST. LOUIS today will be the scene of the final act in the National league's end of an annual ballyhoo that has for several years been one of the most widely discussed topics in baseball.

Today is Jim Bottomley day in the Mound City, and to the popular first-sacker of the Cardinals will be presented the bronze medal and $1,000 gold prize emblematic of the honor he won in being voted the most valuable player in the National League last year.

Jim Bottomley.

AND this will be all. There will be no more. About a month ago the American League, at a special meeting in Cleveland, voted to discontinue the practice of having a "most valuable player" named each year, and at yesterday's session in Cincinnati the National League decided to do the same thing. The abolition of the custom of having an individual proclaimed the most valuable player in his league no doubt will meet with the approval of every fair-minded fan with the best interests of the game at heart. It is a step in the right direction for the welfare of the diamond sport.

GAME goers were not interested in the complaint of those magnates who opposed the award on the ground that it made usually holdouts of the athletes who received it. They are more concerned about the kind of ball a man plays than they are about salary matters.

They objected to it because it was unfair on its face. Even those few clubowners who favored its retention did so only for the purpose of the ballyhoo. They figured that on the day of presentation annually, such as today in St. Louis, they could "smoke it up" as an extra attraction to such an extent as to bring out several thousands of extra customers.

BUT no player can win a ball game, much less a pennant, without the aid of his teammates, and it was unfair to the other members of the club to have the honors given to one man. Such a custom was apt to cause petty jealousies not conducive to the success of a club, and every team will be better off for having no great "I am" on it.

The system started with automobile awards by a firm of car manufacturers in 1911, when the winners were Frank Schulte in the National and Ty Cobb in the American. The automobile awards in 1912 went to Larry Doyle and Tris Speaker; in 1913 to Jake Daubert and Walter Johnson, and in 1914 to Johnny Evers and Eddie Collins. Since the leagues themselves took it up, the American in 1922 and the National in 1924, the winners in the American have been George Sisler, Babe Ruth, Walter Johnson, Roger Peckinpaugh, George Burns, Lou Gehrig and Mickey Cochrane in the order named, while in the National the award has gone to Dazzy Vance, Rogers Hornsby, Bob O'Farrell, Paul Waner and Jim Bottomley.

Rogers Hornsby.

NATIONAL LEAGUE pitchers are complaining that the difficulty of keeping Rogers Hornsby from hitting is being increased greatly by what they term a tendency on the part of some umpires to give the Rajah "all the best of it" at the plate. "It seems that they miss most of the strikes I throw at that guy," said one hurler. "I have had him three-and-two and laid the next one clearly over the plate, only to hear it called a ball. A pitch to him that cuts a corner appears to escape the observation of the umps. It has got to be three or four inches inside the edge of the plate before a pitcher gets the justice of having it called a strike. Believe me, Hornsby gets plenty of strikes. No wonder a fellow can hit .400 when he often gets four or five strikes in a time at bat."

THAT the Giants were suffering only from temporarily unsteady pitching and the absence of Manager John McGraw when they were on the verge of the National League cellar a few weeks ago is demonstrated by their continued sensational dash that has carried them to within three and a half games of first place. They won six out of seven games in Chicago and St. Louis during the first two stops on their present western trip, and of their last 16 contests they have lost only two.

All of which means some great battles at Forbes Field next week when the Giants come here for a string of four games on Wednesday, Thursday, Friday and Saturday. McGraw and his colorful troupe have long been the strongest drawing cards to visit this city. They

(Continued on Page Eleven.)

TEAM TITLE MAY GO TO U. S. C.

CHICAGO, June 8. — (AP.) — Having set one new world record and twice tied another in the trials of the annual N. C. A. A. track and field championships here yesterday, athletes from 79 universities and colleges prepared to attack and possibly shatter a dozen existing marks in the finals today.

Pete Rasmus, of Ohio State University, set a new world's record for the discus throw when he tossed the missile 159 feet 1¾ inches in leading the qualifiers for the finals. This performance beat the former record of 158 feet 1⅜ inches, made by Bud Houser, of the University of Southern California, in 1926.

After Rasmus made his record-breaking throw, Ed Moeller, of Oregon, unwound himself and came near tossing the platter out of the place. He registered a toss of 159 feet 10 inches, but his mark was not allowed because he had the misfortune of fouling, swinging his foot out of the circle when he sent the disk hurling into space. He qualified, however, and will have another chance to beat Rasmus' mark in the finals today.

THE CENTURY MARK

Running the 100-yard dash in 09.5 seconds is becoming so commonplace for Eddie Tolan, the University of Michigan great Negro sprinter, that there was merely an arching of eyebrows among the frozen few spectators when both Tolan and George Simpson, the Ohio State speedster, won their preliminary heats in record time.

Tolan, who won the 100-yard dash in the Western Conference outdoor championships two weeks ago in :09.5, reeled off his preliminary heat running like a machine. He broke the tape about two yards ahead of Toppino, of Loyola University of New Orleans. Then Simpson, who was beaten by a whisker by Tolan in the Big Ten championships, came right back and stepped off his preliminary heat in :09.5. Claude Bracey, the Dixie flyer, from Rice Institute of Houston, Tex., and Cy Leland, of Texas Christian, both turned in :09.6 in capturing their preliminary heats.

Harlow Rothert, of Stanford, set a new national collegiate meet record of 50 feet 3 inches in qualifying in his specialty, the shot put. The big Californian surpassed the former record made by John Kuck, of the Kansas State Teachers' College, by 2¾ inches.

Judging from the performances in the trials, the records face wholesale slaughter in the finals, and Stanford, the 1928 team champions, probably will be supplanted in the scramble for the 1929 title, as the Cardinal school has only three athletes entered.

U. S. C. THREAT

The University of Southern California and the University of Washington appear to be the dangerous threats, with Illinois and Ohio State looming up in the background. Southern California qualified eight men in five of 10 events in which preliminaries were held, landing a trio, the Payne brothers and Webber, in the low hurdles.

Washington had seven men in five events, with Illinois, the Big Ten outdoor champion, qualifying six men, and Ohio State five.

One of the Buckeyes, Howard Kriss, probably will be missing in the finals, due to a pulled tendon. He fell flat at the half-way mark of his heat of the 220 and had to be assisted off the field. He qualified previously for the broad jump.

BOWEN WINS HEAT

Reginald (Pete) Bowen, intercollegiate quarter-mile champion from the University of Pittsburgh, qualified easily in the 440, though Walters, of Northwestern, turned in the best qualifying time. Both men won heats.

Snellenbach, Duquesne University sprinter, ran third in his heat in the century, failing to qualify, but finished second to George Simpson in the 220 and will start in the final of that race today.

To Hoosiers

Photo by Pittsburgh Sun-Telegraph

JIM STRONER

Third base recruit of the Pirates, who has been farmed out to the Indianapolis Club, of the American Association, under an option that gives the Pirates the right to recall him on two days' notice. Jim was sick at the start of the season and now is in need of work and can't get it here with Pie Traynor on the job every day.

NOTABLES SEE PAULINO BOX

HOOSICK FALLS, N. Y., June 8. —(INS.)—William F. Carey, president of Madison Square Garden, and a party of 30 sport experts and notables were here today to watch Paulino Uzcudun work out in preparation for his milk fund bout with Max Schmeling at the Yankee Stadium on June 27. They will leave tomorrow evening.

For the first part of his workout yesterday with Benny Touchstone, the Basque heavyweight appeared to be somewhat of an easy mark for a left, and was plastered quite freely by the Florida fighter's tantalizing jabs. He got inside Touchstone's guard finally, however, and peppered his sparring partner freely.

MAX EASES UP

LAKEWOOD, N. J., June 8.—(INS.)—Joe Jacobs, manager of Max Schmeling, is easing up on the German heavyweight's training program for the Paulino bout. Jacobs fears that Maxie has been overworked and may go stale.

Schmeling laid off boxing yesterday, but got plenty of exercise. He played 18 holes of golf at the Lakewood Country Club links in the morning and another 18 in the afternoon.

PENN ELECTS KASTLER

PHILADELPHIA, June 8.—(INS.) —William C. Kastler, of Lakewood, O., has been elected captain of the University of Pennsylvania varsity track team for next season.

UNCLE ROBBIE'S ILL FORTUNE PERSISTS

By CHARLES J. DOYLE

You hear about different people having a lot of luck, but there are two kinds, and if you want further particulars, just step into the Schenley hotel any time today and interview Uncle Robbie on the subject.

Robbie took one in the solar plexus in Florida when the medical sharps told him that Glenn Wright was unfit for duty; shortly after the race started the Brooklyn manager saw Jake Flowers, his best bet on the infield, leave to undergo an appendix operation; about the same time "$25,000-dollars a year" Dazzy Vance came up with an interior ailment, and now as Uncle Robbie gets his first sight of Pittsburgh, he picks up the paper and reads where one Burleigh Grimes will oppose his last place club.

ROBINS ILL FATED

The fellow who claims he had the seven-years-itch for eight years used to travel with the Robins, but even this gentleman had nothing on Uncle Robbie when it comes to drawing the slings and arrows of outrageous fortune that Shakespeare or some other bard dwelt upon.

Well, anyhow, the Robins are with us and the newest bird of the flock is a former Pirate. The reference is to Johnny Morrison, he of curveball fame, who has just been purchased by Brooklyn from the Kansas City Blues. Jughandle Johnny pitched a part of the game in Chicago yesterday. Eddie Moore also is with the Flatbush team.

The Duke of Burleigh has had four rest days and should be in rare form as he goes after his tenth unbroken success. He is likely to be opposed by Watson Clark, clever southpaw of the Brooklyn staff.

WIN OVER BRAVES

The Pirates defeated the Braves again yesterday and pulled farther away from the Cardinals, but the skidding of the Redbirds meant that the New York menace was becoming closer so to speak. The Cubs vaulted over the Redbirds and today are in second place, with the onrushing Giants dangerously close to the Cards. The Men of McGraw have won six of their seven games played on the big tour.

Ervin Brame rang up his fourth victory of the season for the Pirates as they downed the Braves, 6 to 2. Undefeated this season, Brame was not as effective yesterday as he had been in other contests, yet he pitched a clever game.

Lack of control on the part of Eddie Brandt coupled by George Sisler's loose fielding contributed much to the Freebooters' victory in the finale with the Tribe. Brandt walked the first three Pirates to face him, but he might have emerged from the mess at the cost of not more than one run had Sisler not thrown the ball to centerfield in trying for a double play. Two Pittsburgh counters were made in the inning.

Sisler's failure to make a play on Pie Traynor's easy roller of the third was even more costly, the home team riding to three tallies after getting this "break" Comorosky's three-bagger was the pivotal punch of the round. The Polish Flyer also connected for a single to hold to his fast offensive clip, and he starred in the outfield with six putouts.

JACOBS, WRIGHT WIN

LONDON, June 8.—(AP.)—Helen Jacobs, of California, and Jack Wright, of Montreal, advanced to the semi-final round of the mixed doubles of the North London tennis championships yesterday by defeating Tucker and the Hon. Mrs. Cecil Campbell, 6-2, 6-4, and W. Cole and Mrs. Beamish, 8-6, 6-4.

Fight Results

At Buffalo—Fidel LaBarba defeated Tommy Paul, 6 rounds; Pablo Blanco defeated Charley Pinto, 6 rounds.

At Erie—Billy Jones won by a technical knockout over Georgie Nichols, 5 rounds; Tony Fuente knocked out Harry Slaughter, 5 rounds; Virgil Kincaid defeated Rudy Ceder, 10 rounds; Ray Collins and Joey Smith drew, 6 rounds.

At Muskegon, Mich.—Sammy Mandell knocked out Jackie Nichols, 7 rounds.

At San Francisco—Young Corbett defeated Al Van Ryn, 10 rounds.

N.L. to Discard Player Award After '29

CINCINNATI, June 8.—(AP.)—Discontinuance of the "most valuable player" award, after this year, was decided upon by National League club owners at their annual meeting.

The magnates discussed the lively ball now in use in the league and decided to continue it because, as they said, "a few good hits make the game more interesting."

TOURNEY FAVORITE

PHOTOS BY PITTSBURGH SUN-TELEGRAPH

STEVE SLIVKA

Inasmuch as Joe Curto, winner of the William Randolph Hearst Trophy, emblematic of the Western Pennsylvania junior amateur golf championship, sponsored by the Pittsburgh Sun-Telegraph, will not be able to defend his crown this year, little Steve Slivka, now only 15, who captured the sub-junior class honors last year, is the ranking favorite to cop the second annual event, at Schenley Park, July 11. Steve scored a 70 last year to rank second only to the winner, who was in the junior class. He hopes to turn in a score in the 60s this time.

Major Leagues

GAMES TODAY.

NATIONAL LEAGUE.

BROOKLYN AT PITTSBURGH (3:00).
Boston at Chicago.
New York at Cincinnati.
Philadelphia at St. Louis.

AMERICAN LEAGUE.

Chicago at Boston.
St. Louis at Philadelphia.
Detroit at Washington.
Cleveland at New York.

STANDING OF THE CLUBS.

NATIONAL LEAGUE.

	Won	Lost	Pct	—Today— Win	Lose
Pittsburgh	27	15	.643	.653	.628
Chicago	25	16	.609	.614	.591
St. Louis	28	19	.596	.604	.583
New York	23	18	.561	.571	.548
Philadelphia	21	21	.500	.512	.488
Boston	16	24	.372	.386	.364
Cincinnati	16	28	.364	.378	.356
Brooklyn	15	27	.357	.372	.349

AMERICAN LEAGUE.

	Won	Lost	Pct	—Today— Win	Lose
Philadelphia	30	11	.750	.756	.733
St. Louis	28	19	.596	.604	.583
New York	25	18	.581	.591	.568
Cleveland	23	22	.511	.522	.500
Detroit	26	25	.510	.519	.500
Washington	17	25	.395	.409	.386
Chicago	17	31	.354	.367	.347
Boston	13	30	.302	.318	.295

RESULTS YESTERDAY

NATIONAL LEAGUE

PITTSBURGH	6	BOSTON	2
New York	4	St. Louis	1
Chicago	11	Brooklyn	2
*Cincinnati	7	Philadelphia	6

*Eleven innings.

AMERICAN LEAGUE

Cleveland	7	New York	3
St. Louis	15	Philadelphia	6
Detroit	17	Washington	11
Chicago	Rain		Boston

GAMES TOMORROW.

NATIONAL LEAGUE.

PITTSBURGH AT BROOKLYN.
Boston at Chicago.
New York at Cincinnati.
Philadelphia at St. Louis.

AMERICAN LEAGUE.

Detroit at Boston.
St. Louis at New York.
Cleveland at Washington.
Others not scheduled.

BIG LEAGUE TOTALS FOR WEEK

NATIONAL LEAGUE.

	Pgh. R.	H.	E.	Boston R.	H.	E.	St. L. R.	H.	E.	N. Y. R.	H.	E.	Cincin. R.	H.	E.	Bklyn. R.	H.	E.	Phila. R.	H.	E.	Chic. R.	H.	E.
Sunday										4	10	2										1	5	0
Monday	14	15	1	2	8	1	9	13	0	8	2	0	12	19	0	8	12	4	2	6	2	1	8	0
Tuesday	9	15	1	4	11	0	11	22	4	9	14	1	1	8	0	12	23	2	5	13	0	10	15	0
Wed'day							4	12	2	6	10	2	21	19	0	3	8	2	4	13	5	4	7	2
Thurs'y	4	9	2	2	6	0	4	11	1	5	7	2	0	5	0	6	13	4	2	9	1	8	6	3
Friday	6	9	1	2	10	4	1	8	2	8	13	0	7	16	0	2	4	1	6	17	1	11	12	1
Sat'rday																								
Totals	33	48	5	11	40	5	29	66	9	40	66	7	41	67	0	31	60	14	19	58	9	35	51	6

AMERICAN LEAGUE.

	N. Y. R.	H.	E.	Chic. R.	H.	E.	Wash. R.	H.	E.	Cleve. R.	H.	E.	Phila. R.	H.	E.	St. L. R.	H.	E.	Boston R.	H.	E.	Detroit R.	H.	E.
Sunday	6	12	0	1	6	2	2	8	0	3	9	2				1	5	0	12	13	1			
Monday	1	6	0	9	2	1	4	10	2				3	11	0	6	9	2				2	4	4
Tuesday	4	11	0	2	4	2	8	10	0	4	11	0	4	11	3	7	13	0	0	5	1	8	10	0
Wed'day	6	11	0	2	8	0	8	10	1	5	11	1	5	11	0	2	4	0	17	23	2	2	5	1
Thurs'y	7	12	1	9	14	0	5	7	1	9	12	0	15	14	0	4	8	0	5	14	3	7	10	0
Friday	3	9	1				11	11	1	7	12	1	6	12	2	15	18	1				17	23	2
Sat'rday																								
Totals	27	61	2	14	35	5	38	56	5	28	55	4	33	59	5	35	57	3	34	55	7	36	52	7

Pittsburgh Sun-Telegraph
SECOND ANNUAL
West Penn Junior Golf Championship
FOR THE
WILLIAM RANDOLPH HEARST TROPHY
OPEN TO ALL AMATEUR GOLFERS IN THE TRI-STATE DISTRICT 18 YEARS OF AGE AND UNDER WHO ARE NOT ATTENDING AN INSTITUTION OF LEARNING ABOVE HIGH SCHOOL GRADES. PLAY WILL BE AT 18 HOLES MEDAL AT THE SCHENLEY PARK COURSE, THURSDAY, JULY 11.

ENTRY BLANK

Please enter me in the Sun-Telegraph Hearst Junior Golf Tournament.

Name..... Age.....

Address .....

City..... State.....

School..... Grade.....

I (am not—am) a caddie, at the.....Club.

I hereby certify that the boy who has entered his name herewith for your tournament is strictly an amateur as defined by the United States Golf Association and that all information supplied on this blank is correct.

Signed.....
(Parent or Guardian.)

CUT OUT THIS ENTRY BLANK, FILL IT IN AND MAIL AT ONCE TO *GOLF TOURNAMENT EDITOR, PITTSBURGH SUN-TELEGRAPH*, PITTSBURGH, PA.

SPILLS FEATURE HORSE SHOW

The second day of the sixth annual horse show at the Allegheny Country Club passed yesterday, with events rapidly leading up to the climatic championship events slated for this afternoon.

A large field of entries saw Windsor, a Richard K. Mellon hunter, entered by the Rolling Rock farms, outstanding in a number of classes and ranked with Happy, of the Paddock stables, and Rathfarnum, a thoroughbred owned by W. C. Stevenson, as a good guess for the hunters' championship.

RIDER TAKES SPILL

Sensations of the day were the header taken by David I. McCahill, up on White Rock, and by a jockey from Molly McNeil, after she stumbled on the in jump of the in-and-out of the open jumping class for hunters and jumpers.

Molly McNeil was a little shaky about her jumps and started to refuse the in-and-out, but changed her mind in time to make the leap. The rider lost his balance and fell in the dust while Molly McNeil went on over the out jump. Molly, owned by Miss Elizabeth M. Bovard, was good enough to take the red ribbon in the class, in spite of the accident.

The McCahill spill came when White Rock, a little skittish, bolted after a jump. Mr. McCahill fell and was dragged several feet, uninjured, while he gamely held his mount's bridle.

FINALS TODAY

Today is the most eventful of the three-day show and is expected to draw the largest crowd in the history of the affair, provided the weather remains clear. The first two days were considered ideal for such an event, and show a remarkable improvement on the sluggish, disagreeable days of recent years. Yesterday's awards:

W. J. Platt, Corson In Philly Final

PHILADELPHIA, June 8.—(AP.) —W. J. Platt, Whitemarsh Valley, and Philip L. Corson, of Plymouth, will meet in the 36-hole final today for the golf championship of Philadelphia.

In the semi-finals at North Hills yesterday Platt defeated Gerald D. McHugh, his 18-year-old club mate, 2 up, and Corson eliminated J. Griffith Boardman, Ashbourne, 1 up.

Bravo Brame!

YESTERDAY'S SCORE:

BOSTON	Ab.	R.	H.	O.	A.	E.
Richbourg, rf	4	0	0	1	0	0
James, 2b	5	0	3	4	0	1
Sisler, 1b	3	0	2	6	1	1
Harper, lf	4	0	0	1	0	0
Bell, 3b	4	0	0	1	0	1
Clark, mf	4	0	1	3	0	1
Maranville, ss	3	2	2	3	4	0
Taylor, c	4	0	2	6	1	0
Brandt, p	3	0	0	0	3	0
*Mueller	1	0	0	0	0	0
Totals	35	2	10	24	10	4

PITTSBURGH	Ab.	R.	H.	O.	A.	E.
Bartell, ss	4	1	1	3	2	1
L. Waner, mf	4	1	1	5	0	0
P. Waner, rf	3	2	2	0	0	0
Traynor, 3b	4	0	2	1	0	0
Grantham, 2b	3	1	0	3	5	0
Comorosky, lf	3	1	2	6	0	0
Sheely, 1b	2	0	0	6	0	0
Hargreaves, c	4	0	1	3	1	0
Brame, p	4	0	0	0	2	0
Totals	31	6	9	27	10	1

*Mueller batted for Brandt in ninth.

Boston	0	1	0	0	1	0	0	0	0	—2
Pittsburgh	2	0	3	0	0	0	1	0	*	—6

Earned runs—Boston 1, Pittsburgh 3.
Two-base hit—Maranville.
Three-base hit—Comorosky.
Runs batted in—By Richbourg, Brandt, Grantham 3, Comorosky Hargreaves, Traynor.
Double plays—Grantham to Bartell to Sheely; Brandt to Maranville to Sisler; Bartell to Grantham to Sheely.
First base on balls—Off Brandt 6 (Bartell, L. Waner, P. Waner 2, Sheely 2); off Brame 2 (Sisler, Maranville).
First base on errors—Boston 1, Pittsburgh 1.
Sacrifice hunt—Grantham.
Sacrifice flies—Richbourg, Comorosky.
Left on bases—Boston 9, Pittsburgh 9.
Struck out—By Brandt 3 (Brame, L. Waner, Grantham); by Brame 1 (Bell).
Time of game—1:50.
Umpires—Jorda, Klem and Magerkurth.

Billy Jones Stops Nichols at Erie

ERIE, Pa., June 8.—(AP.)—Billy Jones of Philadelphia, won a technical kayo over George Nichols when the latter's seconds threw in the towel in the sixth round of the scheduled feature 10 rounder here last night. Jones knocked the Buffalo boy down three times in the fifth. Jones weighed 174 and Nichols 165.

Tony Fuente, Mexican heavyweight, put Harry Slaughter, Philadelphia, to sleep in the fifth frame of the 10 round semi-final.

Virgil Kincaid, of Buffalo, 153, defeated Rudy Ceder, of Tarentum, Pa., 150, in another 10-round bout.

Yank Ryder Cup Team Home Today

NEW YORK, June 8.—(INS.) — The American Ryder Cup Golf team, which lost to England, but which produced the winner of the British open in Walter Hagen, will be tendered an official reception at City Hall today following their arrival from Europe. Hagen's companions are Joe Turnesa, Horton Smith, Leo Diegel, Gene Sarazen and Johnny Farrell.

SLIVKA AFTER TOURNEY CUP

By VERN SWARTSFAGER

Little Steve Slivka, who finished first in the sub-junior division last year, considers himself, and is considered by others, a prime favorite to win the second annual West Penn junior amateur golf tournament for the William Randolph Hearst trophy, being sponsored by the Pittsburgh Sun-Telegraph. The tourney will be held Thursday, July 11, over the Schenley Park municipal links.

Young Steve (he is only 15 now) played might fine golf, a 70, to lead the sub-juniors last year, and he has improved his game wonderfully since that time. With Joe Curto, last year's champion, out of competition this year, having passed the age limit of 18, Steve is conceded as having a fine chance to cop the honors if he qualifies on the Schenley Park Golf Club's caddie team, which appears to be certain.

OPEN TO ALL

The tournament is open to all amateurs, no matter where they may reside, who are under 18 years of age and are not attending classes above high school grade. The entries have been pouring in since the announcement early this week of the tournament date, and the Tournament Editor is confident that last year's entry list of more than 600 will be surpassed.

Caddies who plan to enter the tournament must qualify in the qualifying tests to be staged by various clubs. The first of these will be held Monday at Edgewood.

For the benefit of caddies from distances, boys who may wish to enter individually, the Golf Tournament Editor will be glad to consider their entry, provided a letter from the caddie-master of the particular club accompanies it, stating that his club will not be able to hold a qualifying test because of lack of entries.

DON'T DELAY!

Don't delay in sending in your entry, boys. Send your entry, and a picture, if you can, to the Golf Tournament Editor of this paper. All are welcome, and, let's go!

Then There's the Fellow Who Never Attended a Codfish Ball

★ SUN-TELEGRAPH ★ SPORTS ★

SATURDAY, JUNE 8, 1929 — ELEVEN

GERMANS WIN

HAMBURG, Germany, June 8.—(AP.)—Germany's Davis Cup team gave the experts a jolt yesterday by scoring victories in both of the opening singles matches against Italy. Dr. Landmann, Germany, conquered Stefani, 3-6, 6-4, 6-3, 3-6, 6-3, and Hans Moldenhauer defeated the Italian ace, Baron De Morpurgo, 5-7, 6-3, 6-3, 3-6, 6-2.

STILL HITTING

UNIONTOWN, June 8.—Released by the Fairmont club of the Mid-Atlantic League, Bill Helmick, for years termed the "Greene County wonder," has joined the Nemacolin club of the Pleasant Valley League. He is playing second, hitting in the cleanup spot and batting around .400.

SIMONICH PULLS OUT OF MATCH WITH DUNDEE

By HARRY KECK,
Sports Editor.

It seems that if it isn't one thing it's another with the Joe Dundee match that the Meyers brothers have signed for their North Braddock bowl one week from next Monday night.

Everything appeared lovely a week ago, when Dundee's manager, Max Waxman, came here and signed to let Joe fight Joe Simonich, of Butte, Mont., in a bout to serve as a tuneup for his 15-round championship battle with Jackie Fields at Detroit, July 11, and Joe Basco, of Barberton, O., manager of Simonich, accepted the match on behalf of his man.

Then, a few days ago, Floyd Fitzsimmons, Jack Dempsey's pal, who is promoting the Dundee-Fields battle and is guaranteeing Dundee $50,000 for his end, put up a squawk to the effect that he wouldn't stand for Dundee fighting anywhere and running the risk of injury before boxing for him. Waxman immediately got in touch with him and yesterday notified the promoters that he had ironed out the difficulty and secured Fitz's permission to go ahead with the Simonich bout. And just then, as they say in the story books, THEN—

A wire came from Basco announcing that Simonich was pulling out, feeling the time is too short to enable him to prime for the meeting with Dundee, a bad body punisher.

SEEK SUBSTITUTE

Late last night, consternation was reigning among the Meyers brothers and their matchmaker, Jules Becs, as they were burning up the wires trying to urge Simonich to reconsider and at the same time sending out feelers to the managers of other boxers who shape up as if they might fill the bill as opposition for Dundee.

It's a tough life, this matchmaking game. Just when you think you have something in the palm of your hand, you suddenly discover you only think you have.

The plan of staging a double windup of two 10-round bouts and rounding out the bill with two six-round preliminaries, which will be tried out in the Meyers Bowl next Monday night, looks like a good one, for the reason that the first 10-rounder always may develop a topliner for a future show, and topnotch talent isn't so plentiful around here that the promoters can afford to pass up the opportunity of digging up just a little more. Tony Herrera and Phil Goldstein are the main event artists Monday night, with Jackie Rodgers and Eddie Burl, the latter of Buffalo, in the other long-distance affair. Bobby Burns and Young Nanci box the second bout and Paul Balint and Mickey Hart the opener.

AMATEUR FANS STIRRED

The local amateur boxing fans are steamed up over the meeting between Andy Andrucci, of the Willow Club, and Slip Lehr, of the North Side A. C., which will feature the open-air show on the grounds of the Twenty-seventh Ward A. C., California avenue, Monday night. It will be the first clash between these stars, although the natural rivalry between them is keen.

Johnny Mellow, of Detroit, will box Maxie Strub, of Erie, in the semi-final to a battle between Eddie Anderson and Billy Wallace in the Taylor Bowl, Cleveland, next Tuesday evening. Johnny Datto and Chuck Feldman also are on the card and there will be two other bouts to fill out the program.

A $1,000,000 gate is the aim of the Milk Fund boxing show to be held in the Yankee Stadium, New York, Thursday night, June 27, with Max Schmeling, the German star, and Paulino Uzcudun in the 15-round main bout. The advance sale already is said to have passed the $250,000 mark. Tickets sell at $3, $5, $7, $10, $15, $20, $25 and $50, tax included. William Randolph Hearst, as in past years, is chairman of the committee staging the show to provide milk for the babies of New York.

MILK FUND CARD

Otto Von Porat and K. O. Christner will be the principals in the 10-round semi-final of the Milk Fund show. Other bouts will be between Johnny Grosso and Angus Shaw, Jerry Pavele and Jackie Saunders and Roy Wallace and Primo Uvaldo.

The big show will not be broadcast by radio, but arrangements have been made for some 400 working press reservations at the ringside to accommodate reporters from all over the country.

Andy Martin, of Boston, is to return soon to Erie, where he recently defeated Eddie Reed, of Philadelphia, in a bout in which he tested out his newly-mended hands. He's due for a shot soon in the Meyers Bowl against one of the leading featherweights.

Due to a mixup in dates on the part of Bobby Amster, of New Jersey, and his manager, the boxing show originally scheduled for next Monday night at the Washington (Pa.) Gardens has been moved back to next Thursday night. Amster meets Battling Fazzy in the main bout.

Drivers to Qualify At Altoona Tuesday

ALTOONA, Pa., June 8.—Qualification heats for the 200-mile international automobile classic on the Altoona Speedway here next Saturday will get under way on Tuesday, according to an announcement made this morning by Manager Paul C. Pommer.

The track having been definitely approved by Val Haresnape, secretary of the contest board of the American Automobile Association, it is now open to the drivers entered in the big event one week from today.

It is expected that every car entered will be at the track by Tuesday, as most of the drivers are already on the scene, busily engaged with their mechanicians in giving their cars a minute looking over.

SANDLOT RESULTS

CITY LEAGUE.

N. S. Civics	6	Stowe Civics	2

WAGNER CENTRAL LEAGUE.

Roosevelt	9	E. L. Red Sox	4

CRAFTON CHURCH LEAGUE.

Methodists	5	St. Phillips	1

GIMBEL MAJOR LEAGUE.

J. J. Boyles	7	Mt. Lebanon	5

TRI-BORO LEAGUE.

Westinghouse	7	Rankin	2

OHIO VALLEY LEAGUE.

Kokinos Cards	5	Gastners	5

PHILA. COMPANY LEAGUE.

Phila Co.	11	Equitable Gas	2

CENTRAL PGH. LEAGUE.

J. A. Lineys	1	Doelfels	0

C. AND I LEAGUE.

Carnegie Steel	11	Gimbel	10

INDEPENDENT.

Homest'd Grays	15	Verona	4
Incomar	5	Glenfield	3
Iroquois	8	McKinley	3
Duquesne	7	Aces	2
Gimbel Browns	11	9th Wd. Traders	7
Edwards	3	Loptak	0

Tad's Favorite Outdoor Sports

(Read Tad's story of the Jeffries-Johnson fight at Reno, July 4, 1910, in his series of Immortal Fight Stories in Sunday's Pittsburgh Sun-Telegraph.)

Today's Race Entries

Latonia.

First race, $1,200, claiming, 3-year-olds and up, 6 furlongs—Ben Tincup, 108; Leflore, 105; Ciocice, 103; Vera C., 103; Soiree, 110; *McCulloch, 110; Miss Lee, 110; *The Bat, 110; Sunset, 108; *Fuss and Feathers, 105; *Paul Revere, 103; My Dan, 108. Also eligible—*Dandy Brush 110; Sun Lynn, 115; Marianash, 103; Boys Preferred, 103; *Huon Pine, 110.

Second race, $1,200, the Rosedale, 2-year-old maidens, 5 furlongs—Best Balance, 112; Ste O'Neil, 112; Southland Prince, 110; Black Imp, 115; Long Lashes, 112; Cut Steel 115; Jack Spratt, 115; Farm Hand, 115; Fiddler, 115; Good Indian, 115; Dorfia, 112; On Trial, 115. Also eligible—Dixie Lad, 115; Whisp, 115.

Third race, $1,300, claiming, 3-year-olds and up, 6 furlongs—Blushing Maiden, 107; Sister Zoe, 112; Peter Parley, 112; Simouldering, 112; *Verado 100; Herrick, 108; Little Colonel, 112; Pigeon Hole, 112; Florian, 112.

Fourth race, $1,300, the Walton, 3-year-olds and up, allowances, 1 mile and 70 yards—Silverdale, 108; Nellie Lyons, 98; Piumbago, 106; Dunmore, 110; The Choctaw, 106.

Fifth race, $5,000 added, The Clipsetta Stakes, 2-year-olds, fillies, 5½ furlongs—Sweeping Willow, 107; Oilbway, 107; (a) Lady Fingers, 111; Ruth Mayes, 107; (b) Fair Rosalind, 114; (a) Ma Yerkes, 111; Zircon, 107; Jerrojoe's Ridge, 107; Lucile, 124; (b) Nim the Nymph, 111; Cheiys, 111; Alibadies, 124; Star Lassie, 111. (a) Gallagher, Combs and Brown, Hotel Stables. (b) Desha Breckinridge entry.

Sixth race, $5,000, The Quickstep Handicap, 3-year-olds up, 6 furlongs—Paraphrase, 112; Illegitimate, 115; Verado, 102; Energy, 108; (a) Wisdom, 115; Agincourt, 98; (a) Dinner Dance, 108; Martinique, 105. (a) B. S. Clark entry.

Seventh race, $1,200, 3-year-olds and up, mile and three-sixteenths—*Beaumont, 109; Thunder Girl, 102; *Black Thunder, 109; Lancelot, 102; Dearborn, 111; Tommy, 107; *Fire Under, 103; Stars and Stripes, 109.

*Apprentice allowance claimed.
Weather cloudy; track fast.

Fairmount.

First race, $1,000, allowances, 2-year-olds, maidens, 5 furlongs—Miss Mary, 115; (a) May Glenn, 112; Marlow, 115; Star Play, 115; Jane Williamson, 112; Jim Ormont, 115; Margaret Flynn, 112; (a) Princess Margaret, 112; Patsy Lewis, 112; Sweet Blood, 115; Top Hat, 115; Princess Maurice Cronin, 115; Princess Evol, 112; Royal Spade, 115. (a) Coldstream Stud-Engrim entry.

Second race, $1,000, claiming, 4-year-olds and up, mile and 70 yards—Fenman, 110; Paton, 110; *Heatherwine, 105; Post Dispatch, 110; *Forestar, 100; Jane Bronker, 100; Cup o' Tea, 105; Golden Top, 115. Also eligible—*Nairbec, 105; Torcher, 110; Thistle Boy, 110.

Third race, $1,000, claiming, 3-year-olds and up, 6 furlongs—Momentous, 109; *Son Ami, 109; Brayburn, 114; *Nevermore 109; Cherokee Maid 109; Polygamia, 109; Lady Viola, 102; Lounger, 114; *Hesitation, 107; Col. Bob, 114; Illinois Girl, 102; Watchword, 114. Also eligible—Lamnos, 114; *Miss Rosedale, 104; *Full Speed, 109; Germaine Chauvel, 109; Facility, 102; *Witchmount, 109.

Fourth race, $1,000, claiming, handicap, 3-year-olds and up, 1 1-16 miles—Atol, 103; Nursery Rhymes, 103; Sterling Silver, 106; Thistle Star, 100; Morocco, 99; Step Along, 103.

Fifth race, $1,200, handicap, the Pennsylvania Railroad Broadway Limited, 3-year-olds and up, 5½ furlongs—Shasta Lad, 113; Poly, 99; Big Sweep, 104; My Dandy, 112; Runaway Princess, 96.

Sixth race, $1,000, allowances, the Pennsylvania Railroad Liberty Limited, 3-year-olds and up, 1 mile—Gallardo John, 98; H. Corbeau, 102; Bad Cliffe, 111; Wildale, 111; Coverlet, 101; Herade, 106.

Seventh race, $1,000, claiming, 3-year-olds and up, 1 mile 70 yards—Bobbay Basil, 105; *Fanta, 95; Babylon, 111; Rufe McClain, 111; *Sport Dress, 106; *The Squire, 105; Sunnyport, 100; *Confidential, 106.

Eighth race, $1,000, claiming, 4-year-olds and up, 1¼ miles—*Nani Hawaii, 98; *Sir Press Handicap, 3-year-olds and up, 1 1-16 miles—Katonden, 106; Backbone, 113; Queen Tovton, 107; Nanny Carroll, 95; War Instigator, 101; War Hawk, 105; Clearance, 109; Devonshire, 102; Oregon Fir, 108; Ring On, 100; Sun Persian, 104.

Sixth race, $800, claiming, 3-year-olds and up, mile and 70 yards—*Marion Payne, 88; Sans Terre, 118; *Smacker, 102; *Ring On, 111; Finland, 116; Devonshire, 118.

Seventh race, $800, claiming, 3-year-olds and up, 6 furlongs—*Venus, 101; *Betty Browning, 106; Sun Dance, 116; Guillotine, 108; *Jeanne Adele, 98; *Elfrieda G, 95; *Chrysler, 100; Nondago, 114.

Eighth race, $800, claiming, 3-year-olds and up, 1 1-16 miles—*Monteresa, 101; *Foreman, 106; Star Falcon, 111; Garish, 101; The Ulster, 111; *Little Battle, 104; *Courier, 97; *Sir Leonid, 109; *Star Maiden, 111.

*Apprentice allowance claimed.
Weather cloudy; track fast.

Long Branch.

First race, $1,000, claiming, 2-year-olds, 5 furlongs—Ecoma, 103; *Bernad Bee, 101; Clifton's Lass, 107; *Elusagion, 106; Dilusk, 106; Al Livingston, 106; Wander Lou, 111; *Uplay, 106; Ilston Whittier, 99; Ignite, 111; Battle Banner, 109; Regular Broom, 103.

Second race, $1,000, claiming, 3-year-olds and up, foaled in Canada, 6 furlongs—Rose Lady, 107; *Siren Song, 100; Airdrome, 105; Ripling, 105; *Cedar Crest, 102; Sea Kale, 105; Colla Ada, 105; Rose, 105; Lady Crest, 99; Fleur de Lis, 105; *Yook, 102; Money Moon, 105; *Sergeant Major, 106. Also eligible—Probate, 111.

Third race, $1,000, claiming, 3-year-olds and up, 5½ furlongs—Freida L, 102; Serpen, 112; Martial Wand, 112; Merichar, 112; Raymond Dale, 117; Rosita, 110; MacMaxim, 112; Arlita, 97; Arendale, 112; Son of Light, 107; Voyage, 109; Thompkins, 114. Also eligible—The Lurk, 110; Mike McDonough, 104; Flag of Truce, 115; Superline, 110.

Fourth race, $1,000, the Radiola, 3-year-olds and up, 7 furlongs—Tarbaby, 115; Channing L, 102; (a) Banton, 115; Clear Sky, 112; Contemplate, 115; (a) Lady Marie, 110. (a) Moorehouse entry.

Fifth race, $5,000, the Hon. Dr. Forbes Godfrey handicap, 3-year-olds and up, 1 1-16 miles—Wellet, 105; Bella of Govans 98; Billy Cook, 110; Beau of the West, 108, Lightview, 106; Banton, 104; Black Diamond, 108; William III, 113.

Sixth race, $1,000, claiming, 3-year-olds and up 1 1-16 miles—*John W. Weber, 107; Rockthorn, 115; Fire Rock, 112; *Troy Miss, 97; Prince Carol, 109; Forehead, 105; Mastery, 111; Hisky Rice, 112; Great Luck, 110; Izetta, 110; Hoi Polloi, 108.

Seventh race, $1,200, claiming, 3-year-olds and up, mile and 70 yards—Sun Altos, 117; Blazing Torch, 100; Tsunna, 108; Milaria, 112; Intrepid, 108; Fair Albert, 103.

*Apprentice allowance claimed.
Weather clear; track fast.

Wheeling.

First race, $400, claiming, 3-year-olds, about 5 furlongs—Ralph Mc, 110; Geordie M, 110; Royal Don, 113; Donna Stella, 105; Punctuality 105; War Court, 110; *Miss Mary, 103.

Second race, $400, claiming, 3-year-olds and up, about 5 furlongs—May Bruen, 110; Wilmont, 110; *Bojula, 110; Mary G, 110; Wigwag, 115; Sunbrae, 113; *Foundation, 110; Dedans, 115; *Dr. T. S. Dabney, 110; Sable, 115.

Third race, $400, claiming, 3-year-olds and up, 6¼ furlongs—*Bud Bud, 108; *The Angelus, 103; Joan Shirley, 108; Rose Stark, 113; Little Martha, 106; *Dalton, 106; *Park Hill, 106.

Fourth race, $400, claiming, 3-year-olds and up, about 5 furlongs—*Elbee, 101; Mally S, 109; *Foxmore, 109; Middleman, 114; Marquesito, 114; Fast Wind, 114; *Pauledda, 109; Equity, 114; Starbright 114.

Fifth race, $400, claiming, 3-year-olds and up, about 5 furlongs—Shagbark, 115, *Uptide, 110; Watereo, 115; Glory, 110; *Shoeshine, 110; Zoona, 110; *Corenne, 105; Josie Hartman, 110; Whitewash, 115; *Mt. Pilot, 115.

Sixth race, $400, claiming, 3-year-olds and up, 6 furlongs—Magnus, 113; Northern Star, 113; Rocklight, 108; Grierson, 113; Bless Her Heart, 103; Kalakaua, 113; Shorty, 116; *Emile F, 103.

Seventh race, $500, claiming, 3-year-olds and up, 1⅛ miles—Cedar Rocks Country Club-Two Feathers, 111; *Infanta, 106; Florida Charlie, 106; Arvilla, 106; Bear Grass, 116; Immortal, 111; The Competitor, 111.

Eighth race, $400, claiming, 3-year-olds and up, 1 mile and 70 yards—Michael B., 109; Wildcat, 109; Quinham, 109; Perhaps, 109; San San, 113; Misnomer, 116; Ormogirl, 108; Last Cent, 112; Proofreader, 112; Apopka, 111. Also eligible—Gold Boy, 109.

Weather clear; track fast.
Post time—2:30.
*Apprentice allowance claimed.

Washington Park.

First race, $1,200, claiming, 3-year-olds and up, 6 furlongs—*Tyrol, 113; Scotland, 115; *Doctor Fred, 103; *Badgerface, 107; *Dreanalee, 100; Jim Fryor, 108; *Princeton, 103; Sixty, 108; Brunette Preferred, 109; *Mino, 113.

Second race, $1,300, the Kenmore, 3-year-olds and up, 6 furlongs—King Nadi, 112; Barnone, 105; Black Bettie, 105; General Grant, 109; Indian Love Call, 109; Ruane, 112.

Third race, $1,400, American Bridge and Structural Club of Chicago, 3-year-olds, 1 mile, out of chute—Nicodemus, 108; Judge Hay, 108; Brown Brutus, 111; Symphorosa, 106; Djinn, 105; Hurstland, 108.

Fourth race, $2,000, the Oakwood handicap, 3-year-olds and up, 1 mile—(b) Gaffsman, 114; (a) Misstep, 106; Lieto, 101; Crosseo, 106; (b) Sir Harry, 113; Chicago, 109. (a) Lemar Stock Farm. (b) Seagram stable.

Fifth race, $5,000, Thomas Curran Memorial, 2-year-olds, colts and geldings, 5½ furlongs—(a) Hernan Cortes, 114; (a) Timour, 116; Caruso, 119; Jimmy Moran, 119; Blue John, 116; High Foot, 116; (b) Morsel, 114; (b) Make Haste, 114; Who Win, 114; Tasmania, 114; Tariff, 114; Parnell Boy, 114. (a) Edward C. Brian entry; (b) Lemar Stock Farm.

Sixth race, $1,300, claiming, 4-year-olds and up, mile—*Flattery, 104; *Spanish Lay, 105; Patrica Marian, 105; *Black Spot, 100; Marlboro, 112; Isostacy, 110; Maxlva, 109; Royal Manager, 110; *Duelist, 105; *Aviator, 108.

Seventh race, $1,200, claiming, 3-year-olds and up, mile and a furlong—*Know Me Gnome, 105; Coppershine, 114; Semper Felix, 108; *Frances Rock, 104; Ralph Hartenstein, 114; *Duck It, 105; *By Gosh, 105; Patuant, 114; *Onup, 104; Black on White, 114.

*Apprentice allowance claimed.

Connaught Park.

First race, $800, the South Hull Purse, 2-year-olds, 5 furlongs—(a) Enticement, 102; (a) Canaille, 95; Goddess, 102; High Dell, 108; Just A Flapper, 105; Rayo, 105. (a) Mrs. A. Mohast entry.

Second race, $600, claiming, 3-year-olds and up, 5½ furlongs—Venizelos, 108; Ann Curtis, 111; Omar's Double, 112; Bob Johnson, 111; Circus Rider, 111; Reddy Fox, 112; Paranymph, 100; Madrigarn, 108; Capefear, 105; Ella Rufus, 111; Misserette, 103; MacDay, 103. Also eligible, Holecard, 113; Balai D'Or, 108; Munning, 110.

Third race, $600, claiming, 3-year-olds and up, 5½ furlongs—Tarbaby, 110; Cattlestburg, 102; Gliden Youth, 100; Dainty Maid, 103; Crepe Satin, 108; Donna Mona, 106; Ore, 96; Mad Sketch, 105; Battalion, 113; Porto De Oro, 112; Sabana, 106; Hathrush, 116. Also eligible—The Code, 111; Paul, 104; Pledge, 108.

Fourth race, $800, claiming, 3-year-olds and up, 6 furlongs—Gallopin Diamond, 110; Baldhead, 104; Rose Flame, 103; Solidity, 104; Salvathorne, 109; Master Bobbie, 102; Kitling, 105.

Fifth race, $1,200, 3-year-olds and up, 1 mile and 70 yards—Royal Watch, 109; (b) Strongheart, 116; Circulet, 98; Mr. Gaiety, 110; Buntaries, 99; Patricia J., 113; Campanini, 108; Mud, 103; (a) Black Friar, 104; Mart Malone, 99; Noise, 103; Attack, 105; (a) Windswept, 92; (b) Tiffin, 110. (a) W. J. Salmon entry. (b) Mrs. B. McEachern entry.

Sixth race, $800, claiming, 3-year-olds and up, 1¼ miles—Burbeth, 103; Sweetest Son, 103; First Edition, 103; Fire Chief, 113; Porto Bello Gold, 110; Kinkaiou, 112; Lady Edna, 108; Sonny Golden, 106.

Seventh race, $800, 3-year-olds and up, 1 mile and 70 yards—Sporting Editor, 109; Bonny Castle, 109; Prince Lightfoot, 113; Vernon, 115; Billy Beer, 109; Fornova, 104; Jake, 115; Sun Dixie, 105; Lady Essington, 107; Realtor, 109; Sunswept, 109; Lower Five, 109. Also eligible—Okay, 109; Gold Dust, 107; Fearsome, 109; Whiteway, 109; Ella M, 107.

*Apprentice allowance claimed.
Weather cloudy; track slow.

Local Player Wins Letter at Temple

PHILADELPHIA, June 8.—(INS.)—Twenty-six Temple university athletes, 14 members of the baseball team and 12 trackmen, have been granted the much-coveted varsity letters.

Joseph Rowan, of Pittsburgh, was among the members of the baseball squad to receive a letter.

Moe and Joe—

Fancy BLUE LARKSPUR to win the classic Belmont Stakes, the fifth race at Belmont today, to such an extent that they have nominated the erstwhile Kentucky Derby favorite as their Best Bet of the day. Their Long Shot Special is QUESTIONAIRE in the sixth race at the same track.

Two winners rolled off the forks of Moe and Joe at Belmont yesterday. They had BOOJUM in the fifth and BROWN WIZARD in the fourth and cashed in on both.

Tom Thorp's Selections

BELMONT.

1—Grey Hawk, Casilla, Please.
2—Fairfield, Bobbielebub, Tobin.
3—Black Majesty, Grattan, Prometheus.
4—Mel Foo, Royal Stranger, Eddie Ahearn.
5—Blue Larkspur, Jack High, Beacon Hill.
6—Questionnaire, Taos, Violence.
Best bet—Blue Larkspur in fifth race.

FAIRMOUNT PARK.

1—Princess Margaret, Star Play, Royal Spade.
2—Nairbec, Thistle Boy, Post Dispatch.
3—Son Ami, Miss Rosedale, Witchmount.
4—Nursery Rhymes, Sterling Silver, Thistle Star.
5—My Dandy, Runaway Princess, Shasta Lad.
6—Bad Cliffe, Wildale, Herade.
7—Sunny Port, Sport Dress, Rufe McClain.
8—Cockney, Huey, Ponimoi.
Best bet—My Dandy.

WASHINGTON PARK.

1—Scotland, Sixty, Mino.
2—Hello Love Call, King Nadi, General Grant.
3—Nicodemus, Symphorosa, Djinn.
4—Misstep, Crossco, Chicago.
5—Jimmy Moran, Caruso, High Foot.
6—Maxiva, Flattery, Marlboro.
7—By Gosh, Onup, Patuxant.
Best bet—Jimmy Moran.

CONNAUGHT PARK.

1—Enticement, Rayo, Goddess.
2—Omars Double, Circus Rider, Venizelos.
3—The Code, Porto De Oro, Catlettsburg.
4—Salvathorn, Galopin, Diamond, Rose Flame.
5—Campanini, Attack, Patricia J.
6—Fire Chief, Sonny Golden, Kinkajou.
7—Sunswept, Vernon, Gold Dust.
Best bet—Omars Double.

BAINBRIDGE PARK.

1—Robina Seth, Sandy Hatch, Acquire.
2—The Abbott, Blue Darter, Old Bill.
3—Try Me, Midwesterm, All Rightie.
4—Union W., Revelle Boy, Honest Tom.
5—Back Bone, War Hawk, Devonshire.
6—Sansterre, Marion Payne, Finland.
7—Sun Color, Fayette, Elfrieda G.
8—Sir Leonid, Star Falcon, Garish.
Best bet—Backbone.

LATONIA.

1—McCullough, Miss Lee, Dandy Brush.
2—Whisp, Southland Prince, Jack Spratt.
3—Pigeon Hole, Sister Zoe, Herrick.
4—Silverdale, The Choctaw, Plumbago.
5—Laule, Nim the Nymph, Ma Yerkes.
6—Illegitimate, Energy, Wisdom.
7—Stars and Stripes, Thunder Girl, Beaumont.
Best bet—Silverdale.

LONG BRANCH.

1—Clifton's Lass, Regular Broom, Eulasagon.
2—Sea Kale, Sergeant Major, Fleur de Lis.
3—Voyage, Merichar, Arendal.
4—Contemplate, Lady Marie, Clear Sky.
5—Black Diamond, Beau of the West, Light View.
6—Rock Thorn, Fire Rock, Hoi Polloi.
7—Intrepid, Toanna, Sun Altos.
Best bet—Black Diamond.

Race Selections At Wheeling For Today

First race—Miss Mary, Donna Stella, Royal Don.

Second race—Sun Brae, Sable, Mary G.

Third race—The Angelus, Rose Stark, Dalton.

Fourth race—Mally S, Middleman, Equity.

Fifth race—Shagbark, Josie Hartman, Whitewash.

Sixth race—Northern Star, Kalakaua, Magnus

Seventh race—Infanta, Bear Grass, The Competitor.

Eighth race—Perhaps, San San, Ormogirl.

Best bet—Mally S.

Chester Co. Gunner Wins State Title

CONNEAUT LAKE, Pa., June 8.—W. B. Cochran, president of the Chester County Gun Club, won the state championship at 16 yards in the second day's shooting of the annual Pennsylvania Sportsmen's Association trapshooting tournament here yesterday.

Cochran led a field of 116, breaking 199 birds out of a possible 200. Fred Meiss, Hazelton, was second with 197 and Steve Crothers, the new doubles champion, and J. M. Hawkins finished in a split for third with 196.

Joan Zerbe, a 14-year-old miss, won the women's championship with a score of 87.

Next year's shoot will be held at Harrisburg. The tournament will be concluded today with a handicap event.

Long's Sport Comment

(Continued from Page Ten.)

can come to Pittsburgh in sixth place and draw more fans than any other club that may be at or near the top.

ON ACCOUNT of the terrific clip at which the Bucs and Giants are going, and the prospect that first place may be at stake at that time, the McGrawites are likely to bring out larger crowds than ever next week.

To avoid last-hour rushes and to enable the fans to get their seats in advance, Secretary Sam Watters, of the Pirates, has already opened a public sale of tickets for any of the four games scheduled. The sale is now on at the Grand Theater Arcade, at Spalding's, at 6025 Penn avenue, and at Forbes Field. Mail orders also are being filled.

WITH Infielder Jim Stroner released to Indianapolis under an option that gives the Pittsburgh club the right to recall him on two days' notice, the Pirate crew is now one man under the limit of 25 that will be in force in the major leagues from June 15 to August 31. The Corsair crew consists of 10 pitchers, three catchers, seven infielders and four outfielders. Possibly there will be a change or two in the make-up of the club before trading time closes at midnight next Saturday, if Manager Bush can get the kind of material he wants in exchange for a couple of players whom he could spare.

Phil Goldstein.

THAT a boxer whose presence in the ring always assures a real fight is the kind that the fans want to see regularly, whether he wins or loses, is shown by the fact that Phil Goldstein, Pittsburgh boy, is one of the most popular cards here despite the fact that he has won only one match as a professional in his home town.

Goldstein's lone victory here was scored over U. S. Carpentier. He was defeated by Cuddy DeMarco and in three bouts with Tommy Crawley he lost two and got only a draw in the other. But he's always in there fighting and making the other fellow do the same, and that's what counts with the fans.

THOUGH they are only a step ahead of the tail-end Robins, those Reds may make some trouble for the Giants in the series starting today. The Cincinnati club has been playing improved ball this week, leads the National League in hits for the week and has played through its last five games without making an error.

Despite the improved showing, the rumor persists that a change in management is contemplated and that Jack Hendricks' days as pilot of the team are numbered. Ivy Wingo, present coach, is the latest to be tipped as a possible successor to Hendricks.

TENNIS LEADERS FACE TESTS TODAY

By PAUL G. SULLUAN

The third week of Pittsburgh Tennis Association Inter-Club League competition finds the Section I race assuming interesting proportions. This afternoon's card offers two tussles that bear most directly upon the progress of the titular race, the pace-setting P. A. A. aggregation being slated to invade the powerful South Hills stronghold and Frank Smith's rehabilitated Edgewood host travelling to Westinghouse for a joust that will provide a real test of strength for the speeding visitors.

Meanwhile Edgewood, dark-horse of the contesting to date, will flash a formidable front in the face of Westinghouse. With Paul Hicks, Frank Smith, Chuck Cochrane, Andy Smeaton, McCaskey, Guthrie, and the rest in the line-up, the Edgewoodmen will stand off the best of 'em.

Rounding out the Section I schedule, College Hill and University Club will meet on the latter's lot.

Westinghouse Seconds and College Avenue top the Section II list with torrid tilting in prospect for the College and Walnut courts. Both teams have undergone transfusions of new blood and appear to have profited thereby.

Out at Verona, Jimmy MacKay's Minnetonkans will inaugurate the valley campaign by entertaining Mount Lebanon.

BOYLES' RALLY BRINGS WIN

The J. J. Boyles continued their winning pace last night in the Gimbel Major League, hammering out a 7 to 5 win over the Mt. Lebanon Orioles. A three run rally in the fifth inning brought the victory.

In the City League, the North Side Civics walloped the Stowe Civics 6 to 2, returning their league leadership. The Roosevelt Club won a 9 to 4 victory over the East Liberty Red Sox in a Wagner Central League fracas. In the Crafton Church League, the Methodists topped St. Phillips 5 to 1, and in the Tri-Boro loop, Westinghouse took a fall out of Rankin, 7 to 2.

The Kokinos Cards and the Coraopolis Gastners battled to a 5-5 tie in seven innings in the Ohio Valley League. Equitable Gas lost to the Philadelphia Company team 11 to 2 in a Philadelphia Company League affair. The J. A. Lineys won a well played 1-0 victory over the Doelfels in a Central Pittsburgh League encounter. Carnegie Steel topped Gimbels in a C. and I. loop feature.

The Homestead Grays, with a new hurler, Miller, on the mound, won an easy 15 to 4 victory over Verona. Ingomar tripped up Glenfield Consolidated, 5 to 3 in another independent battle.

La Barba Winner Over Tommy Paul

BUFFALO, June 8.—(AP.)—Fidel La Barba, former flyweight champion, weighing 121¼ pounds, defeated Tommy Paul, Buffalo bantem, in a fast six-round bout here last night. Paul weighed 119.

Paul gave La Barba a good battle for two rounds, then began to fade before the wicked left hooks and continuous assault Fidel launched at him. In the last two rounds, La Barba had Tommy in retreat and did his best work, while Paul lashed out with a right hand that was no match for LaL Barba's famous left hook.

A. L. Breaks Rule To Allow Dual Bill

CHICAGO, June 8.—(AP.)—The American League has broken a rule by permitting Boston and Chicago to bill a doubleheader at Boston tomorrow.

Under the rules no teams are allowed to play doubleheaders in their first series of the season. Because postponements are piling up and yesterday's game was rained out, President Barnard sanctioned the twin games tomorrow.

GOLF AS CHAMPIONS PLAY IT

How is the cut shot played, and what effect does it have on the action of the ball?

Answered by

JOHNNY FARRELL,

Winner of Eastern, Metropolitan Wheeling, Massachusetts, Philadelphia, Chicago and Pennsylvania Open Championships, 1927; La Gorce Open, 1923; Tied for Bahamas Open, 1923; National Open, 1928.

In playing a cut shot which is played with a mashie or a mashie-niblick, lay the face of the club back in addressing the ball. Then in making the swing, keep the face of the club open, coming slightly across the ball. This gives the ball a slight spin from left to right, which means very little roll when it hits the green.

(Copyright, 1929, Associated Editors, Inc.)

PURL ANDERSON QUITS SHARON

SHARON, Pa., June 8.—Purl Anderson, of Cleveland, former Carnegie Tech football star, has resigned as assistant football coach at Sharon High School.

Anderson came here after being captain at Tech in 1927. His work with the Sharon line of last fall enabled the locals to win district honors. Anderson is considering several offers

Minor Leagues

GAMES TODAY.

AMERICAN ASSOCIATION.
Columbus at Indianapolis.
Toledo at Louisville.
St. Paul at Milwaukee.
Minneapolis at Kansas City.

INTERNATIONAL LEAGUE.
Montreal at Toronto.
Buffalo at Rochester.
Newark at Jersey City (2).
Reading at Baltimore.

SOUTHERN ASSOCIATION.
Nashville at Atlanta.
Chattanooga at Birmingham.
Memphis at New Orleans.
Little Rock at Mobile.

MIDDLE ATLANTIC LEAGUE.
Wheeling at Charleroi.
Cumberland at Scottdale.
Clarksburg at Jeannette.
Johnstown at Fairmont.

NEW YORK-PA. LEAGUE.
Syracuse at Elmira (2).
Binghamton at Williamsport (2).
York at Wilkes-Barre (2).
Harrisburg at Scranton (2).

CENTRAL LEAGUE.
Springfield at Erie.
Fort Wayne at Akron.
Dayton at Canton.

STANDING OF THE CLUBS.

AMERICAN ASSOCIATION.

	W.	L.	Pct.		W.	L.	Pct.
Minne'pls	32	14	.696	Louisville	19	24	.442
Kan. City	28	14	.667	Toledo	17	27	.386
St. Paul	27	21	.563	Columbus	18	29	.383
Indian'pls	22	23	.489	Milwaukee	17	28	.378

INTERNATIONAL LEAGUE.

	W.	L.	Pct.		W.	L.	Pct.
Rochester	29	15	.659	Newark	21	23

'BUNYAN FUND' GETS $923

Reports of the Pittsburgh Bunyan tercentenary committee at a dinner in the Fort Pitt Hotel showed that $923 had been raised toward the $5,000 Pittsburgh quota in the campaign to keep "Pilgrim's Progress" in translation in many languages.

The Rev. William H. Matthews, general secretary of the American Tract Society, under whose auspices the national campaign is being made to raise $50,000 in the United States, was the speaker.

Sharon Mayor Fines Son and Councilman

SHARON, Pa., June 8.—Mayor Frank Gilbert meant what he said when he announced traffic laws were to be enforced. After fining Councilman E. O. Biggin $12 for not obeying a stop sign he collected $3 from his son, John, for violating parking regulations.

Davison Tries Out Huge Bomber For Army

ROOSEVELT FIELD, N. Y., June 8.—(AP.)—A huge Curtiss Condor bombing plane, capable of carrying more than a ton of explosives, was officially accepted for the Army Air Service by F. Trubee Davison, assistant secretary of war for aviation.

Davison flew from Washington in his own plane and, stepping into the bomber with four Army officers, put it through maneuvers himself.

The craft has a wingspread of 90 feet, is 47 feet long and 16 feet high. Power is furnished by two water-cooled motors. The plane is manned by five men—the pilot, the bomber and assistant pilot, the nose machine gunner, the starboard machine gunner and radio operator, and the port machine gunner and photographer.

2 Youthful 'Thrill Bandits' Get Parole

George Taylor III, 21, Singer Place, Wilkinsburg, and Richard Phifer, 19, Wood street, Wilkinsburg, self-confessed "thrill bandits" who have spent the last seven months in the county jail, were released yesterday on parole by Judge Josiah Cohen.

They were sentenced to serve a minimum term of 16 months in January after they pleaded guilty to having held up three taxicab drivers. They testified that they did it "for a thrill."

Teacher to Retire After 52 Years

GREENSBURG, Pa., June 8.—After teaching in the Westmoreland county schools for 52 years, J. A. Hays of Greensburg, will retire with the closing of the Mt. Odin school near here, where he has taught for 10 years. During the past four years he had been supervising principal of the North Huntingdon and Mt. Pleasant Township schools. He is past 70.

683 IN HAYS GET CHARTER VOTE

Registration in the new Thirty-first ward, formerly Hays borough and part of Mifflin township, shows that 683 persons will be eligible to vote on the Metropolitan Charter at the special election June 25, the registration commission announced.

Last fall's registration of Pittsburgh voters will be sufficient for the special election, but a new registration will be necessary for the fall city election. This will be held September 5, 10 and 14.

For city voters who changed their addresses May 1, the commission has arranged a transfer system which will continue until June 25. To obtain this it will be necessary for these voters to apply personally to the commission's office in the court house.

FLAG WINNERS IN BALTIMORE

BALTIMORE, June 8.—Still expressing amazement at the wonders of New York, 36 patriotic pilgrims, the regional winners of the national essay contest conducted by the United States Flag Association, arrived in Baltimore today.

Fatigued from the constant rush which their three-day program in New York had called for, they were of one voice in declaring it had been all too short. They were reluctant to leave the metropolis last night—there was so much still to be seen.

From Baltimore the patriotic pilgrimage takes them on to Washington tonight. They will spend a full week at the nation's capital, their tour of historic eastern cities coming to its climax next Friday, Flag Day, when the final competition will be held on the steps of the Capitol.

The winners of the national contest—two boys and two girls—will receive as their reward a four-month trip around the world.

Wife Dies in Crash, Mate Gets $15,000

MERCER, Pa., June 8.—A verdict of $15,000, the largest ever given in an automobile accident case in Mercer County, has been returned in county court in favor of Enoch W. Filer against F. P. Filer. Mrs. Enoch Filer was killed in an automobile accident while riding in the F. P. Filer car.

A jury also gave Mrs. Frances Hilkirk a verdict of $1,000 in her suit against John A. Hughes. Mr. Hilkirk was killed when he jumped from a railroad speed car to avoid being hit by Hughes' automobile at a crossing near Sharon, it was testified.

Two Drivers Freed In Fatal Collision

NEW BRIGHTON, Pa., June 8.—Attorney John A. Elliott, of Beaver Falls, and Henry G. Singlup, of Detroit, Mich., were exonerated at a hearing before Justice Walter Lewis in the death of William Revel, 76, Harmony, Pa. Revel was killed when cars of Elliott and Singlup collided.

Planes Collide In Air; 3 Hurt, 2 Slightly

HAMILTON, Ontario, June 8.—(AP.)—Two planes crashed 40 feet above the new airport here, both pilots and a passenger being injured, although two only slightly.

Fred Shaylor, pilot, had just taken off with a passenger when his plane collided with a plane in which Capt. J. D. Parkenson was preparing to make a landing.

The planes fell to earth. Shaylor was seriously hurt and was taken to a hospital. Capt. Parkenson and Shaylor's passenger suffered only cuts and bruises.

Canonsburg Hospital Has $100,000 Drive

A campaign for $100,000 for remodeling, improvements and building a nurses' home, is planned by directors of the Canonsburg General Hospital. The subscriptions are to be solicited before the end of June.

FAIRFAX HOTEL PLANS ADDITION

Mifflin Blackstone, manager of the Fairfax Apartment Hotel, Fifth avenue and Craig street, announced plans for an 11-story, 600-room addition to the hotel, contracts for which will be awarded in the near future. The Fairfax has been opened about a year and is owned by the H. C. Maddux Properties, which controls 19 hotels and apartment houses in the eastern section of the country.

The addition, with furnishings, will cost in the neighborhood of $3,000,000. Nine stories will contain single and double rooms, with tub and shower baths and radio sets. Tenth and eleventh floors will be given over to apartments with sleeping porches and sun parlors, which will overlook the Oakland district and the entrance to Schenley Park.

See it STARTING SAT.!

GRAND

at the HOUSE OF HITS

June 8th

VITAPHONE

Awakens the VOICE of the immortal Drama of the Ages

See and Hear . . .

DOLORES COSTELLO in "NOAH'S ARK"

with GEORGE O'BRIEN

"*Noah's Ark*" brings to you the most stupendous drama ever recorded in man's march through the ages.

The colorful life of the ancient world—the thunder-voiced Deluge—fury of tempests—tumult of human conflicts—these pass before you—*real*—*vivid*—as *LIFE* itself—through the marvelous realism of *VITAPHONE*.

"*Noah's Ark*" is colossal—irresistible! It holds you spell-bound—entranced—through indescribable climaxes. It fills you with blissful emotion, as it unfolds the sweetest love story ever told.

See and hear this drama of the ages. You'll be gloriously thrilled! You'll be struck with wonder and amazement that such *life-likeness*—such incomparable entertainment—could be produced!

A WARNER BROS. VITAPHONE TALKING PICTURE

You See and Hear VITAPHONE only in Warner Bros. and First National Pictures

Pittsburgh Sun-Telegraph

SATURDAY, JUNE 8, 1929

NORTH, SOUTH, EAST DISTRICT NEWS

COURT BATTLE LOOMS OVER BILLBOARDS

SIDEWALKS OF PITTSBURGH

By HAVEY J. BOYLE

GENE CONNELLY takes exception to the stories published on the death of Gallagher of Gallagher and Shean fame. The stories went on to say that Gallagher was an insignificant vaudeville figure until the popularity of the Gallagher and Shean duet became pronounced and this Mr. Connelly, who knows local theatrical history well, denies. Long before the amusement world was chuckling over the "Positively, Mr. Gallagher," and "Absolutely, Mr. Shean" lines, Gallagher was a well-priced figure in the vaudeville world. Contracts are still in Pittsburgh archives to show that Gallagher got $500 and as high as $700 a week before the famous song was introduced.

* * *

I remember one afternoon I went to the Davis to see but one act— Chic Sale's, entering late and leaving as soon as that famous comic was through his lines. The act following Chic's was billed as Gallagher and Shean, which at the time meant nothing, although reports drifting in later indicated this pair was rolling the customers from their chairs and into the aisles. It was not until four years later the team came back to Pittsburgh and by that time their act had grown a little stale.

* * *

GALLAGHER, by the way, never forgave Luke Barnett for tickling him here. Luke got into the usual altercation with Gallagher and the comedian ran and locked himself in a room. It took much explaining to get him to unlock the door. He never

"made up" as most of Luke's victims do and in the midst of the excitement he said scornfully: "I should have better sense than to go to a party where the Irish and whisky get mixed together." Mr. Barnett had put on a few extra flourishes for Mr. Gallagher, chasing him with a homicidal look, supported by a treacherous butcher knife.

* * *

Gallagher's life story certainly was a contrast to the comic and debonair side he presented on the stage. A wife he cast aside when fame and fortune came along was found at his death-bed while the girl he took up in the height of his fame and married was not conspicuously near him when ill luck came his way. It isn't a new story, but to sentimental people it is always interesting.

That the talkies, featuring song and dance men, could well take up the story of Gallagher and produce a tearful tale, probably ere this, has struck the brain of the boys in Hollywood who can't supply the demand for just this kind of material.

* * *

WHEN you plan a trip abroad you get loads of advice from the boys who have been across before. It takes in a wide range: "Don't eat anything before going on the boat. Eat a big meal before you go on. If you feel you're getting sick go to your cabin and take a rest. If you feel you're getting sick stay out on the

deck and keep away from your cabin." Everyone has a different system and to a man who can develop symptoms of a sinister nature taking a ride on a porch swing the advice is just a little bewildering. And I always remember the time I went fishing when a man who thought himself a jokester called to me "that the boat was sinking," proved to be a cruel practical joker. The boat didn't sink at all. He had told me a mean lie after he had raised my hopes.

* * *

But if the worst comes to the worst I'm pretty sure such landlubbers as Cy Hungerford, Charley Ferlin, Ben Cooper, Dan Davis, O'Neil Kennedy, Ira Hurwick, Louie Hole, Joe Shevalin and a few others also will be holding onto a rail, wondering why their knees insist on doing a Leon Errol.

ORPHANAGE EXHIBITION

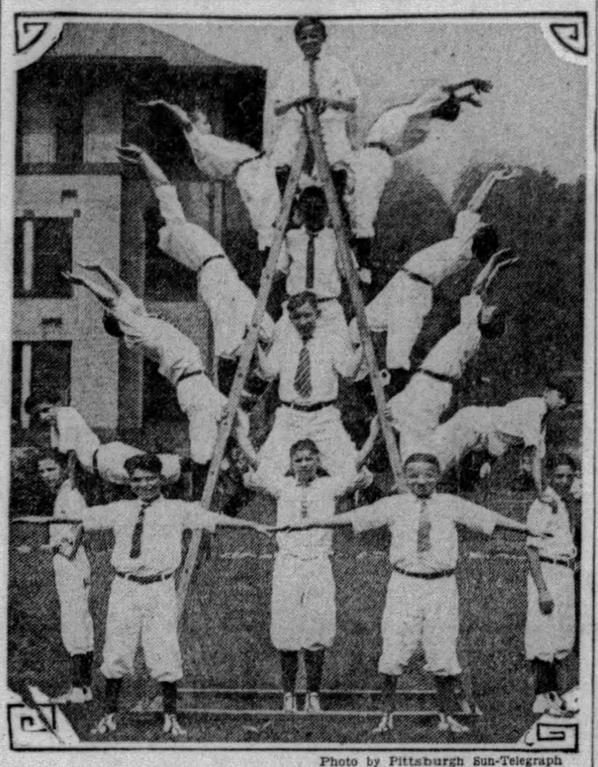

Photo by Pittsburgh Sun-Telegraph

ST. PAUL BOYS IN LADDER PYRAMID

Boys of the seventh and eighth grades, St. Paul's Roman Catholic Orphan Asylum, in a ladder pyramid, one of the many stunts to be included in the exhibition of physical education work to be held tomorrow afternoon on the orphanage grounds, Idlewood.

PLANS FOR TOWN HALL READY AT MT. LEBANON

Estimated Cost of Structure Is Placed at $175,000; Bonds to Provide Funds

At a special meeting called by the Mt. Lebanon Township Commissioners to be held in the Washington school auditorium, Washington road, Monday evening, William H. King, Jr., architect, will submit plans and workings for the new proposed municipal building.

The structure will be built at a cost of $175,000 and will house offices for all of the township officials, police department, fire department and road department. It also will contain the commissioner's chambers.

The building is made possible through a bond issue, which was approved by the voters of that township, at a general election held last year.

SCOTT SCHOOLS GRADUATE 45

Eighteen girls and 27 boys constitute the class of 45 graduated by the Scott Township eighth grade schools. Medals were presented to four pupils selected by vote of the class. The graduates are:

Amelia Arbosuckos, Eugene Brooks, Stanley Brosky, Amelia Bavol, Edward Balchon, Robert Donnelly, Stella Durkalska, Edmund Dziezgowski, Vincent Fisher, James Hughes, Mary Hakala, Norine Jolly, Margaret Johnston, Edna Knight, Ralph Kopeck, Tessie Kopeck, Chester Lubinsky, George Lee, Walter Lachowsky, William Mendrell, Allan Muenz, Wanda Muszynski, Julia Medwig, Dorothy Mamula, Homer Nonnenberg, Zigmont Nadonly, Regina Nutbrown, Margaret Oliver, Blanche Pietrowsky, Robert Prentice, Eugene Payank, Alexander Prentice, Bennie Pachorek, Sophia Piontek, Clara Snyderman, Ruby Snyderman, David Speizer, Edward Stern, Donald Seiler, William Thorpe, Charles Vanselow, Merle Willard, Edward Witzberger, Florence Walton, Frances Zyzak.

SHE NAMED THE HIPPO!

Photo by Pittsburgh Sun-Telegraph

JEAN HEINLE

Because the name she suggested, "Pirate," was selected by judges to be given the new baby hippopotamus at Highland Park zoo, Jean, 11, 1424 Juniata street, receives a prize of $25 from the Sun-Telegraph.

ETNA MOVES TO BLOCK PLANS

Signs at School Athletic Field Held as Hazard; Board Ignores Citizens

A court battle looms over action of the Etna school board in authorizing an advertising company to erect sign-boards around the public school athletic field.

Citizens of the district, failing to block the move through a petition to council, have organized a finance committee to collect funds to institute injunction proceedings.

The school board is said to have informed the protesting citizens that unless the athletic field as inclosed by billboards no one would pay to see the games and there would be insufficient funds to meet expenses.

Residents of the district contend the billboards will be "unsightly" will depreciate property and will constitute a hazard to pedestrains.

A petition asking that council not grant a permit to erect the sign-board was signed by 120 persons but council voted to issue the permit.

At a meeing in the home of George P. Klein an organization was formed to fight the billboard proposal. Klein was chosen chairman and H. E. Williams secretary.

SCHOOL PAPER PICKS STAFF

The staff of the Belle Hop, bi-weekly paper of Bellevue High School for 1929-30, has been chosen as follows: Editor-in-chief, Virginia Heer; associate editor, Karl Olsson; business manager, Nate Carson; assistant business manager, John Mercer; advertising, Charles Gollmar, Robert Perry, Valentine Weissert, William Kirker; literary editor, Rose Unkovich; art editor, John Allen; exchanges, Myra Martin, Anna Kendlehart; alumni, Myrtle Sanzenbacher; features, Louise Johnston; athletics (girls), Grace Bleming; athletics (boys), John Miller; circulation, Louise Peebles; stenographers, Dorothy Brown, Frances McFarland, Ruth Siegel, Edwin Swingerstein; reporter, Catherine Roche.

ROSS PROMOTES 22 PUPILS

Twenty-two pupils of the eighth grade, Quaill school, Ross Township, observed the completion of their work at exercises this week. They will be promoted to the Samuel Hamilton Junior High School next fall.

William H. Marquis, treasurer of the township school board, presided. Mrs. Myrtle Martin, supervising principal, was the principal speaker. Mrs. W. B. Rodgers presented the American Legion Auxiliary award for general merit and character to Elizabeth Winner. Robert Leonard received a similar medal by Lieut. Raymond Halpin, representing the American Legion. Alice McNeil and Myra Schweininger won first and second awards, respectively, in the prohibition essay contest sponsored by Mrs. Samuel Hosack. Books were presented by Mrs. John E. Winner for the best posters in the "Clean Up" campaign through Miss Mary Vogel to Charles Heil and Dorothy Winner. Miss Edith Waddle is principal of the school.

The class list follows: Helen Barbin, Lucille Forbes, Elizabeth Fruth, Wilma Gratz, Mabel Myers, Alice McNeil, Elva Pritz, Helen Sieman, Myra Schweininger, Elizabeth Winner, Jewel Franzak, Marion Skiles, Howard Anderson, Jack Charles, Clarence Coles, Charles Heil, Robert Leonard, William Marquis, Benjamin Moore, Edward McGinnis, Henry Phillips, Arthur Rowe.

Mt. Lebanon Police Quarters Moved

The Mt. Lebanon police department has moved their quarters from the Municipal Building to the fire department headquarters this week, according to Township Manager Elijah Gray. Since the township has employed two paid firemen the chief and his assistant will act as police sergeants and answer all telephone calls pertaining to police business.

Class at Bellevue Picks New Officers

The Delta Alpha Class of the Bellevue Christian Church has chosen these officers for the coming year: Instructor, Mrs. C. F. Nettrour; president, Mrs. J. V. Schrock; vice presidents, Mrs. H. M. Wilson and Mrs. H. E. Wandless; secretary, Mrs. M. B. Porch; treasurer, Mrs. Mabel Sullivan; birthday treasurer, Mrs. F. H. Schwerin.

Bible School Will Present Cantata

"The Awakening" will be given as the children's day cantata tomorrow evening at 8 o'clock at the Second United Presbyterian Church, Stanton and Negley avenues. The children of the Sabbath school of the church will take part. The Rev. W. R. McGeary is the pastor of the church.

Business Blamed For Marital Break

The conflict between business and marital affairs of a wife was told by Edward Walliser, 1416 Franklin street, in a bill of particulars filed in Common Pleas Court in his suit for divorce from May Walliser, of Florence avenue, Avalon. He attributed her attitude partly to the fact she engaged in business against his wishes and refused to give it up, although he was able financially to support her.

Husband Was Cruel Wife Says in Suit

Mrs. Edna Marshall, 732 South Millvale avenue, asked a divorce from Clarence V. Marshall, 456 South Aiken avenue, in Common Pleas Court. They were married April 28, 1926, and she alleged she was compelled through his cruelty to withdraw recently from their home. She asked altmony.

Ladies' Aid Circle Plan Garden Party

A garden party will be given on the Pumping Station lawn, Beaver street, Tuesday evening by the Ladies' Aid Society of the North End M. E. Church. Mrs. Charles Dickson is chairman.

"Pirate" Picked as Hippo's Name, Girl Wins $25

Jean Heinle, a pupil in the 6-B grade at Manchester school, has offered the most appropriate name for the Hippo at the Highland park zoo, judges in the contest decided today after going over the several thousand names offered by local school-children.

Pirate.

The name Jean suggested was "Pirate," and she said the name was brought to mind by the local league-leading baseball team. The hippo also is a fierce looking creature and Jean likened this to the cruel pirates of Capt. Kidd days.

Jean lives at 1424 Juniata street, North Side. She is 11 years old, the only child of Mr. and Mrs. R. M. Heinle. The name Pirate was not the first which came to Jean's mind as she thoughtfully wrote down names for the zoo's newest animal.

The judges, Director Edward G. Lang, of the Public Works department; Supt. James Moore, of the Bureau of Parks, and Ernest Tretow head keeper at the zoo, were unanimous in their selection of Pirate as the name for the hippo. Their decision was reached only after they had spent considerable time going over the big pile of letters sent in by Pittsburgh boys and girls.

The $25 reward which the Sun-Telegraph gives to Jean for her name delights her for, she says:

"The school picnic is on Tuesday and I can spend some of the money at the park. I'll save most of it, though."

Rough Times Seen For Dogs In Mt. Lebanon

Rough times are ahead for the dog population of Mt. Lebanon, if orders issued by the commissioners of that township are effectively carried out.

A resolution passed by the commissioners authorizes the township manager, Elijah Gray, to employ a man of experience for a period of two weeks, at a salary of $50 per week, to conduct a dog cleanup campaign in the township. The commissioners have received many complaints about dogs running at large, and following the two weeks' drive the manager will return to see how effectively his work has been performed.

Cars Kill 10 in April; 56 Victims This Year

Ten persons, five women, four men and a child were killed by automobiles in Pittsburgh during April, according to a report of the Bureau of Traffic Planning, based on reports from the coroner's office. Of this number six were referred to as "jaywalkers." This was the same number killed during the same month of 1928. Thus far this year 56 persons have been killed in traffic accidents.

Etna G. A. R. Ladies Hold Bake Sale

Custer Circle No. 14, Ladies of the G. A. R., of Etna, are holding a bake sale today at the home of Mrs. Mary Lea, 76 Grant avenue, Etna.

PRIZE CONTEST FOR MOTHERS

What five characteristics make up an ideal son? Mothers ought to know and they have been invited to submit their answers to the Sun-Telegraph.

The five qualities must each be expressed in a single word. And above all, the mother is asked to state what quality she would have the ideal boy possess above all others. She should tell why.

The questions are inspired by a film, "Mother's Boy," which opens June 10 at the Harris theater. The contest opened last Tuesday and all entries must be in by midnight tonight. The awards to be made to the winners follow:

FIRST PRIZE .....$25 in Cash
SECOND PRIZE ....$15 in Cash
THIRD PRIZE .....$10 in Cash
FOURTH PRIZE, theater box (12 seats) for "Mother's Boy," at the Harris Theater.

The rules of this contest are simple: On Question 1: What five qualities, each expressed in a single word, denote a mother's boy? it is necessary to write down only the five words. On the second question: What single virtue, above all others, does the ideal mother believe her ideal boy should possess, and why? it is only necessary to write the single word and THEN GIVE THE REASON IN ONE SENTENCE OF NOT MORE THAN 15 WORDS, telling WHY this virtue is selected. Your reason is very important for in the event the same virtue is selected, the best REASON will decide.

Write on one side of a sheet of paper and be sure to put your name and address on it. The decision of a committee of judges selected by the Sun-Telegraph is final, and in the event of a tie duplicate prizes will be paid winners. Address all letters to Mother's Boy Editor, Sun-Telegraph Pittsburgh.

Malta Association Sponsors Lawn Party

A lawn and card party will be held by the Malta Temple Association of Sharpsburg and Etna, beginning tonight, at Main and Ninth streets, Sharpsburg, at will continue for one week. A bake sale will be held on the grounds this afternoon by the Laurel Crown Sisterhood.

Hampton School Levy Kept Same

The Hampton Township School Board has fixed the 1929 tax levy at 11 mills, identical with last year. Fourteen teachers have been chosen for the coming school year, most of them re-elected.

West View Circle To Meet Monday

The Women's Foreign Missionary Society of the West View Methodist Episcopal Church will meet Monday night in the church rooms. Mrs. B. Simon and Mrs. V. H. Walter will be hostesses. Mrs. H. N. Hennon will have charge of the program. Mrs. Harry Costello will lead the devotional services.

Ross Township Women Hold Benefit

A committee of women of Ross Township will hold a bake sale in the Allegheny Market House today to raise funds to provide a visiting nurse for Ross Township schools.

Girls Win All Honors At Aspinwall High

Girls captured all honors at Aspinwall High School this year, according to announcement by F. D. Keboch, superintendent of schools.

There was not one boy in the list of 10 honor pupils in the graduating class of 74, the largest in the history of the school.

Commencement exercises will be held Monday night in the high school auditorium.

Jean Esther Teats won first honors and Helen M. Humes, second honors. Eight other honor students listed were Ida Marie Bleeker, Louise Grace Kerr, Alice Anne Morgan, Louise M. Aldinger, Grace Cameron, Mildred Louise Clark, Elnora Jean Gillespie and Ruth M. Henderson.

Other members of the class follow:

MEMBERS OF CLASS

Anna W. Airey, Bessie K. Albright, Barbara Anderson, Marian Anderson, Addison A. Armstrong, Mary Cathryn Blanchard, Josephine Bleeker, Nellie Elaine Bleeker, Evelyn S. Booth, Marjorie E. Breese, Barbara Mae Brown, Margaret Jane Bruner, Mildred G. Casey, Anna C. Collins, Howard L. Cook, Bertha A. Coss, Lois R. Crates, Bertha Jane Cumming, George W. Eby, William G. Ender, William F. Evans, Earl A. Ferris, Mabel Z. Flynn, Marie Mildred Gallagher, Louis C. Hagmaier, G. Milton Heckmon, Regina L. Holmes, Wilma Mae Hulings, William P. Jones, Betty R. Keck, Robert N. Kirkland, John Konstanzer, Paul F. Kost, Myrtle M. Kupp, Catherine M. Lehman, Marion F. Loresch, Olive I. Love, Catherine Luther, Philip Reynolds Marsh, John R. Montgomery, William Montgomery, Eva J. McCluan, Mable Virginia McConnell, Helen M. McGunn, Harry J. McGrew, James Earl McIntyre, Lois Jane McKown, John H. McNally, Mildred L. McNutt, Earl L. Nesbitt, Edna M. Palmer, Arthur W. Pryde, Walter H. Reuter, W. Clarence Roop, Oliver G. Sarver, Ethel Winifred Schmidt, Daniel R. Smith, Jack E. Stewart, Robert K. Stuart, Thomas H. Trimble, Regis L. Troxell, David A. Watson, John Paul Wilson, John Allen Wright.

The Rev. Dr. Robert MacGowan, of Bellefield Presbyterian Church, will give the commencement address. Dr. W. N. Marshall, president of the Aspinwall school board, will present the diplomas.

Appointed

Photo by Trinity Court.

VIRDYN R. CALDWELL

Graduate of University of Pittsburgh in 1923, Caldwell, former downtown district manager, has been appointed southern district manager, Bell Telephone Company of Pennsylvania, succeeding L. R. McClure.

Railroad Clerk Gets Car Pass Award

William F. Kelly, Noblestown, is a railroad clerk. He was awarded a street car pass good all next week for holding this week's pass No. 27,307. Kelley expects to be the recipient of a reward in the Sun-Telegraph-Pittsburgh Railways Company street car pass campaign again, and is watching the Sun-Telegraph with the same eagerness with which he kept his eye on the pass numbers from the beginning of the campaign.

Photo by Pittsburgh Sun-Telegraph.

WILLIAM J. KELLY

The following passes entitle their owners to $5 rewards:

09,381	00,016	00,494
43,812		73,156

Holders of these passes are eligible for awards of passes good all next week:

19,995	38,503	64,019	83,003	12,819	27,541	52,755
71,680	63,488	09,990	36,282	63,809	78,400	07,859
26,814	47,542	66,122	35,004	37,807	62,112	82,548
00,116	14,878	57,909	71,521			

The Sun-Telegraph and Pittsburgh Railways Company have granted $2 to holders of the following passes:

57,802	68,114	87,140	26,413	43,962

Awards are granted only to holders of Pittsburgh street railways car passes, good in the first fare zone, and good during the week in which the award is printed. This week's passes, to which the above awards have been granted, are green, series No. 23.

Employes of the Pittsburgh Sun-Telegraph and Pittsburgh Railways Company are not eligible in this campaign.

Anniversary

WILLIAM BOETTICHER

The Rev. Dr. Boetticher, pastor, Friendship Park Methodist Episcopal Church, Liberty avenue, tomorrow will lead the services in celebration of the golden anniversary of the church.

Ex-Service Club Plans Whoopee Week

A "Whoopee Fair," under auspices of the Etna Ex-Service Club will be held for a week beginning tonight in Pine street, Etna. Varied amusements have been provided.

Baptism Will Feature St. Luke's Reopening

Anne Louise Cowan, a great-great-great granddaughter of John Benney, one of the founders of St. Luke's Episcopal Church of Chartiers, Woodville, will be baptized in the old stone chapel at 4 p. m. tomorrow, when the church will be opened for pilgrimage services during the summer season.

The child is the daughter of Mr. and Mrs. John P. Cowan, of McMurray road, near Brookside Farms. Her grandmother, Mrs. Sarah Cinnamond Cowan, who will witness the ceremony, was a communicant at St. Luke's more than 60 years ago.

The services will be conducted by the Rev. Warren C. Herrick, rector of St. Paul's Episcopal Church, Mt. Lebanon. The music will be by St. Paul's choir. Continuing during the summer, services will be held each Sunday afternoon with pilgrimages from the various churches of the Protestant Episcopal diocese of Pittsburgh, the visiting rectors officiating.

The first altar at St. Luke's was erected in 1765 and the earliest services were held by chaplains of the British army at Ft. Pitt. The first church was a log building stockaded in defense against Indian attack. The property was donated to the church by Maj. William Lea, an officer in Forbes army. Gen. John Neville, whose home at Bower Hill was destroyed during the Whisky insurrection, was one of the founders of the church. One of his neighbors was John Benney, who lived on Campbell's Run. The graves of the Leas and Benneys are in the churchyard.

3 Bellevue Men Leave for Mexico

Three Bellevue men, W. H. Swearingen, druggist; C. Edward Keck, and M. B. Porch, left last night to inspect banana plantations 400 miles south of Mexico City. They expect to return in three weeks.

Carl Rogers says

BEVERLY HILLS, Cal., June 8.

Congress passed a bill to redistribute some new Congressmen. United Cigar Stores have just done away with giving out coupons and now the government has taken it up and is giving out Congressmen instead.

If you remember, this session of Congress was called "just to relieve the farmer," so if you are a destitute farmer and can get enough other poor farmers to go in with you and sign the census rolls, why, they will relieve your stranded condition by giving you another Congressman.

The only relief I can see out of it is, send a fat one so they can eat him.

Yours, WILL.

Animals As Weather Prophets.

COUNTRY folk do not have to rely on newspapers and wireless reports to tell them what kind of weather they may expect. The clouds, the birds, the sun, the pigs, and a host of other things provide their weather forecasts.

Magazine Page

England's "Elastic Girl."

DOCTORS are to examine an English girl of 15 who is stated to have elastic limbs which she can stretch at will like India rubber. She has been nicknamed "Miss India Rubber" on account of the extraordinary pliability.

Sayings of Mrs. Solomon

By HELEN ROWLAND

Liquid Clothes

MY DAUGHTER, unless the inventory of the summer wardrobe readeth like a wine list, say not, "I am all SET!"

* * *

For what profiteth it a damsel, though she possess seventeen trunks filled with purple and fine linen and glad rags, and have not a drinking garment amongst them?

* * *

Yes, even a cocktail dress and a tea gown.

* * *

A coffee coat and a champagne frock.

* * *

Likewise a Burgundy suit, a claret costume, a chartreuse jacket and an apricot brandy negligee.

* * *

Verily, it hath not yet appeared when we shall add thereto a home brew outfit, a soup ensemble, a rum punch peignoir, a mint julep jacket, a moonshine robe de nuit and pousse cafe pajamas. But in good time all these shall, peradventure, grace a lovely woman's trousseau.

HELEN ROWLAND

* * *

For lo, these are the sweet, glad days of prohibition, when all the world speaketh and thinketh in LIQUIDS!

* * *

And for every hour of the day there is a favorite libation. And, for every drink a garment sacred to its ceremonial—or its memory.

* * *

Go to. How DULL was life in the days of wine-bibbing! Yea, verily, it was dryer than a Congressman in the presence of a customs inspector and flatter than a last year's alibi.

* * *

For then, alas, there was NO "Cocktail Hour," wherein women could foregather together arrayed as The Drinks of All Nations, and men could exchange wisdom and recipes.

* * *

And no LADY sported a pocket-flask or wore a cocktail jacket.

* * *

Thus hath the world been cheered and brightened by Prohibition. For Drouth is the mother of Invention!

* * *

Behold, never, in all time, did the shops so glitter with strange and wondrous conceits! With quaint and beautiful cocktail shakers,

* * *

With electric "mixers" and patent orange-squeezers.

* * *

With flasks of silver and gold and precious jewels!

* * *

With flagons and goblets and glasses of a thousand dazzling hues and enchanting shapes! And with glorified corkscrews!

* * *

For, alas, the merchants and shopkeepers dwell in darkness. And they do not yet KNOW that this is a Dry Country! Yea, and a nation of ascetics and water-drinkers! SELAH.

(Copyright, 1929, King Features Syndicate, Inc.)

How to Keep Well

By DR. ROYAL S. COPELAND

Doctor Prescribes Form of Exercise

SEVERAL weeks ago I called on the President at the White House. This was just a few days after the inauguration and in the period when he had many vexing problems to settle.

DR. COPELAND

I was disturbed. I found his office hot as an oven. It was stifling in its lack of fresh air.

When I protested the President laughed, but jumped up immediately to open the window. On my official visits to the White House since then I have found his office cool, well ventilated and a suitable place to house the Chief Executive.

Because the alert newspapermen gave publicity to my first visit, they have been eager to inquire each time I am at the White House what I think of the President's health. As a matter of fact, he looks very well indeed.

He is fortunate in having a very sensible physician, Dr. Joel T. Boone, a medical officer of the Navy. This wise man keeps a watchful eye on the President. I am glad of it, because when unusual exercises are taken, particularly those of a violent nature, it is important to know the condition of the heart, lungs and other organs. For instance, so violent a form of exercise as "medicine ball," indulged in by the President, should not be undertaken by a person past middle life unless the vital organs, including the blood vessels, are in prime condition.

That is the thought I have in mind today. We are living in a period when thousands of our citizens are seeking to take off flesh.

Modern life is conducive to increased weight. City dwellers particularly have so many things done for them that they do not exercise as their ancestors did. This fact added to the further truth that many present-day foods are fattening makes it almost inevitable that fat should accumulate.

I sometimes think we lack character when we permit our conditions of life to do us harm rather than good. I'm glad I live in these times and I know you are.

But we must not permit softness and needless self-indulgence to mar our figures and shorten our lives. We may not be particularly concerned about how we look but my observation is that the average person does not wish to die before his time.

Once in a while, therefore, a suddenly aroused person will jump into the most violent exercises and wicked restriction of food. Please don't yield to the impulse to do these things until you have talked with your doctor.

I am glad the President recognized this fact. Under the eye of his physician he has done it in a way pleasing to him. My suggestion to you is that you have your physician, as the President did, tell you what to do.

(Copyright, 1929, Newspaper Feature Service, Inc.)

JUNE'S VERY OWN!

Drawn by Dorothy Flack

JUNE! The month of roses and sunshine and Sweet Girl Graduates and Brides! The beginning of Summer and the beginning of life and a career for the Sweet Girl Graduate. But to the Bride it's the beginning of Happiness and a fulfilment of dreams. Once the Bride was a Graduate—then she thought that her cup of happiness was indeed overflowing. Through with school days! Through with all the long, dreary nights of studying and poring over books! True, there were some marvelous days in those dear, departed school days, but never a regret did she feel when at last they were over and she held the coveted diploma.

But now—shes' a bride! A June Bride! The lovliest thing on the face of the earth! And she laughs when she thinks what a little silly she was as a graduate! What big things she was going to do! How she would make the world ring with her name! But when Love came along how willingly she forgot everything else but just Love!

June specialties—Brides and Roses and Sweet Girl Graduates! Each marvelously happy; each wondrously beautiful! And how fitting it is that this month which marks the beginning of Summer—the loviest season of all the year—should claim for its very own the Brides and Graduates, each beginning a new and wondrous life.

So here's to you all! May you find the happiness you seek, and may the Love you choose bring you the fulfilment of all your dreams!

Horoscopes

Sunday, June 9.

SUNDAY'S horoscope indicates much liveliness and activity, although accompanied by much upheaval and agitation. There may be some sudden visitation to disturb the Sabbath preoccupations. All things of a literary nature will be under high stimulus. Employment is under favorable rule.

Those whose birthday it is may prepare for a lively year, with possible excitement, agitation or upheaval of an unexpected nature. Employment and literary pursuits are under auspicious signs for success.

A child born on this day may be talented and lively, but probably subject to sudden upheavals in its life. It should succeed in a literary career or in the employment of others.

As the evening twilight fades away, the sky is filled with stars, invisible by day.—Longfellow.

Monday, June 10.

MONDAY'S astrological forecast is for a fairly tedious day with little of interest, unless that interest be bound up in domestic or social inharmony or friction. Also employment may develop some anxieties but not of a serious character. Be careful in signing writings. Transactions with corporations or secret societies may flourish.

Those whose birthday it is may not experience a year of great activity. Affairs may move in routine grooves, although there may be some friction in employment and in personal affairs. Negotiations with corporations, rings or secret orders may be successfully managed, but sign papers cautiously.

A child born on this day may make its best success through strategy and secret understandings rather than straight-forward dealings.

How poor are they that have not patience; what wound did ever heal but by degrees?—Shakespeare.

Love's Awakening

A Continuation of Love's Embers

By ADELE GARRISON

Katie Returns From Her Mysterious 'Memorial' Trip

"NO, I don't see what he's done," I said in answer to Lillian's query concerning Samuel Brixton's ridiculously large tip to Katie. My voice was pettish, I knew, but I was seriously annoyed at the gratuity so disproportionate and so upsetting to discipline as I feared it would be.

"I don't wonder you're sore," Lillian said. "I could smack him soundly myself. But you see, he's reasoned this way, that you, a perfect stranger to him, were entertaining five of his family on this visit to me. He couldn't offer you payment, and that interview when you checked—and checked him so effectively—showed him that he couldn't send you flowers or bon bons. So he reckoned up what his bill for a day would have been at a good hotel, added a good little sum for tips, and gave the whole to Katie. He cannily made her wait until he had gone before opening the envelope, for he knew very well you wouldn't permit her to take it."

"Why did you tell her she could have it?" I asked reproachfully. "I must send it back to him, of course."

"You must do nothing of the kind," Lillian said sharply. "He's gotten away with the trick very cleverly, and you may never see him again. Let him have the honors of war. Besides I think he's done you a good turn with Katie. She's so joyous that she's likely to loosen up and spill that story about Mary that you suspect her of holding out on you."

I started and put Samuel Brixton's tip out of my mind.

"Here's a coincidence," I told her and Katherine, lowering my voice. "Today is remittance day for Mary—the Braithwaite letter came—she has announced her intention of driving with Prince Georges, and Katie asked for permission to go to a 'me-mor-ial' for the woman whose funeral she ostensibly attended the last time Mary drove out with Georges."

Lillian struck her clenched fist against her knee, and Katherine leaned forward, her eyes big and attentive.

"It may be coincidence," Lillian said, "but I'm inclined to think our Katie has hold of something. Let's check." She began to tell off points on her fingers. "On that last drive of Mary's with Georges, she didn't go to Easthampton as she told you she meant to do. But when they came back, Georges, to Mary's evident annoyance, told of seeing a 'freak' in fantastic mourning, a heavy crepe veil covering her features and with a ridiculous walk, in the Southampton postoffice where Mary had mailed a letter. Katie, who said she was going to Quogue to a funeral, had an outfit almost similar in the suitcase which opened so inadvertently at your feet. And when Katie came back she hinted at knowing things which, in her peeve at you, she did not intend to tell."

"It clicks so far," Katherine assented. . . . "I think it will be decidedly worth while to keep your handmaiden in her present good humor, Madge. Don't let anything happen to upset her before she leaves, and for the love of Malachi, listen to her when she comes back if she shows signs of wanting to lay her head on your shoulder and give you her confidence."

"She will have a most attentive listener," I promised, and kept my word when, upon Katie's return following hard upon that of Mary and Georges, my little maid summoned me to the kitchen in a most mysterious manner, and seating me in her cherished rocking chair, said dramatically:

"Meesis Graham, I find out tings today I tink you ought to know about dot Mary."

(Copyright, 1929, Newspaper Feature Service, Inc.)

Correct Manners

By MRS. CORNELIUS BEECKMAN

Wedding Presents

DEAR MRS. BEECKMAN:

The brother of the young man I go about with is going to be married soon. He is just going away to be married; there will not be any real wedding. Is it necessary for me to send the bride-to-be a wedding present? My girl friend thinks that a wedding announcement means a present, and I am under the impression that this is not necessary. Who is right?

JUST A READER.

IT isn't "necessary" for you to send a present; it is just how you feel about it. Send one if you wish to—this question of sending presents of any kind should be one of personal choice. A wedding announcement doesn't "call for" a present in the same intimate way that a wedding invitation might be interpreted as doing, since we receive wedding invitations from our close friends, and to our close friends we usually wish to send wedding presents.

A Bad Social Error

DEAR MRS. BEECKMAN:

Do the bride's parents give the dinner after the wedding, or is this the groom's responsibility?

2—I have been told that the groom buys the bride's bridal attire. Is this true?

ROSEMARY.

THE bride's parents, as the hosts of the occasion, give the wedding dinner.

2—If the bride should allow the groom to buy her bridal attire, she would be committing about the worst social error that she could. Mrs. Grundy strictly, most strictly, forbids this!

No Definite Rule

DEAR MRS. BEECKMAN:

Is it correct, when finishing the first page of a letter, to continue on the back of that page or on the third sheet?

G. E. M.

IT depends on how long your letter is to be. The usual form now is to write on the first page, last page, and, then turning the sheet, write down on the third and fourth pages as if they were one. This is if you are writing a letter that covers all four pages. But if you are writing a note that may, for instance, occupy two pages, it is customary to write on the third page, after the first. But remember that, for this question or sequence of pages, there is no definite rule. There is only the proportion of custom.

(Copyright, 1929, Premier Syndicate, Inc.)

To be announced

Tomorrow!

a new and faster train over the shortest route between Chicago and Puget Sound or Portland

Saves a Business Day

TAKE A TRIP .... IN JUNE

Even though your vacation is scheduled for a later date, why not take a trip, even if it is a short one, during the month of June.

Traveling in June offers many advantages; the weather is cooler, hotel accommodations are better, trains and steamers are not so crowded, and rates are usually lower—it is the ideal month to travel.

Read the travel and resort advertisements that appear in the special resort and travel section in tomorrow's Sun-Telegraph. If you can only spare a short time or a week end ....

Write the advertisers for information. Their booklets will enable you to plan your vacation most effectively and economically . . . to make every minute and every penny count for complete enjoyment.

TAKE A TRIP IN JUNE

Insist Upon the Newsboy Giving You Pittsburgh's Best Afternoon Paper—The Sun-Telegraph

EVENING SUN-TELEGRAPH MARKETS

New York Curb Market — *Blaw Knox Holds Gain*

Forbes

Henry L. Doherty Again Active After Illness.

By B. C. FORBES

HENRY L. DOHERTY, head of the Cities Service Company and scores of others identified with the utility and oil industries, is back on the job after a two years' breakdown. He is not yet able to play his favorite game, squash, to reduce his flourishing waistline, but he is steadily getting into fettle. This long rest has made his sharp mentality even sharper. He has not lost a spark of his fighting spirit.

DOHERTY, although only one-quarter Irish and three-quarters Scotch, has always been a fighter, a fighter against antiquated methods and men, in finance, in industry, in utilities, in engineering, in chemistry.

"I question whether the public are educated up to the point of accepting unquestioningly all these colossal utility consolidations now being rushed through," he told me. "It's time to go slower in that direction.

"The consolidations, most of them, are not conceived on a common-sense scientific ideal basis, on the basis of grouping together all the properties in one section of the country, but are the result too often of catch-as-catch-can tactics, one man, or one company, or one group grabbing hold of one available property here and another there.

"The public will resent it—even rebel—if consolidations of too great magnitude are brought into being. They don't like monstrous monopolies.

"Apart from this danger I see a very inspiring future for the electric and gas industries.

"The general business outlook is all right if one ignores conditions in Wall Street. I can't regard them as conducive to confidence. Many stocks have gone up too far. Nobody can tell just what the upshot will be."

For years Mr. Doherty was a stormy petrel in the banking world; the New York bankers didn't like his new ideas. They refused to finance some of his enterprising plans—they called him crazy, a visionary, unsafe. Well, for years past they have been mighty anxious to do business with him. He proved that his ideas and enterprises were not crazy. Today he and his companions, instead, of borrowing, are lending millions of liquid cash in Wall Street.

Doherty, the truth is, has always been ahead of his time, a foreseer, a pioneer, something of a genius, with certain mental characteristics of genius which ordinary folks call eccentricities. It is the fate of most pioneers to have to fight against standpatism and standpatters. Doherty has done his share of fighting—and probably, now that he is back in the arena, will do some more. He still has unfilled ideas and visions and ambitions.

Here's one sentence that stuck in my mind: "Money is only a by-product."

HENRY FORD was the star attraction at the National Electric Light Association's convention at Atlantic City this week. Edison was to have been, but his frailty kept him away. Incidentally, Mr. Ford would sooner face cannon than make a speech.

He disappointed the crowded hall by not performing oratorically. When Edison's works suffered a disastrous fire five years ago, his friend, Henry, came nobly to the rescue, as Edison had not properly protected himself by insurance. Edison has never bothered his head about money. In his very early days he kept accounts by means of two spikes, one for paid bills, the other for unpaid. The latter invariably was much the longer. Even today Edison's wealth is far from being commensurate with the magnitude of his contributions to the world. His health, unhappily, is not robust.

(Copyright. 1929. by B. C. Forbes.)

Governors of Oil States Meet Monday

NEW YORK, June 8.—Governors of the leading oil producing states, or their official representatives, will gather at Colorado Springs, on Monday, in response to the call issued by President Hoover some weeks ago for a conference, having as its aim the promotion of the industry's welfare. The gathering will discuss ways and means of conserving the nation's oil resources, through the elimination of waste and better regulation of production. The meeting, which will in all probability cover several days, is expected to bring suggestions which should be of considerable aid in guiding the actions of the leaders in the industry who are seeking to stabilize conditions after their bitter experience of the last several years.

Intervention Plea Of Wabash Denied

WASHINGTON, June 8.—The Interstate Commerce Commission has denied the petition of the Wabash Railroad to intervene in the anti-trust proceedings against the Nickel Plate, New York Central and Baltimore and Ohio railroads because of their holdings of Wheeling and Lake Erie stock.

COTTON MARKET

NEW YORK, June 8.—Cotton opened steady today at an advance of 2 to 9 points on covering promoted by private reports of rains in Arkansas and the Mississippi valley. There was some selling on relatively easy cables, but the offerings were light and the active months sold 7 to 13 points net higher during the early trading, with July advancing to 18.72c and December to 19.04c. These prices attracted week-end realizing and the market showed reactions of a few points around 10:30 o'clock. Private cables said there had been local, American and Bombay selling in Liverpool and that business in cotton cloth and yarns was restricted. The amount of cotton on shipboard awaiting clearance at the end of the week was estimated at 98,000 bales against 99,000 last year and 113,000 two years ago.

NEW YORK CURB MARKET

Following is the list of transactions on the New York Curb Exchange, giving all stocks and bonds traded (00 omitted in sales column of stock list; 000 omitted in sales column of bond list):

STOCKS.

Sales.		High.	Low.	Close.
9	Acoustic Prod..	3⅞	3½	3½
13	Aero Sup B.....	17⅝	17⅜	17⅜
4	Ainsw Mfg.....	52⅝	51⅞	52⅜
4	Alex Indus.....	17⅞	17½	17⅝
1	All Pks St pfd.	2½	2½	2½
15	All P & Lt....	71½	69¼	70⅛
2,Alum Co Am ...		286	285	286
3	Amer Beverage	15	15	15
5	Am Br Bov B.	21¼	21	21
50	Am C P & L A	63⅝	60⅝	63½
84	Do B.....	44⅞	44	44½
13	Am Com Pw 'B'	26⅛	26⅜	26⅛
1	Do war	6⅛	6⅛	6⅛
2	Am Con Oilfields	2⅜	2⅜	2⅜
11	Am Cyan B.....	48⅜	47¼	47½
14	Do rts.....	9	8¼	9
6	Am & F Pow w	84⅜	82	82
10	Am Gas & El..	167¼	165	165½
2	Am Light & Tr.	238	238	238
9	Am Maracaibo..	4	4	4
2	Am St Pub S 'A'	26⅛	26⅛	26⅛
170	Am Sup-Power.	40⅞	40¼	40⅝
154	Am Sup rts	1¼	1	1⅛
1	Do A.....	199	199	199
1	Do 1st pfd....	98⅜	98⅜	98⅜
1	Do preferred..	92	92	92
1	Anglo Am Oil...	14⅝	14⅝	14⅝
1	Arct Radio Tub	44	44	44
1	Argo Oil	2⅛	2⅛	2⅛
2	Arizona Globe..	3-16	3-16	3-16
8	Ariz Pow	48¾	47¼	48⅜
168	Arkan N Gas...	9⅛	8⅞	9⅛
72	Ark N Gas A...	9¼	9⅛	9¼
18	Do A.....	9¼	9⅛	9⅛
3	Art Metal.....	34	33	33
2	Asso Dye & Pr.	19	17½	19
15	Asso El Ind Ltd	12⅝	12⅜	12⅝
12	Asso G & El....	55⅞	53	55
6	Do deb rts	7½	6¾	7⅛
2	Asso Rayon	22	21⅞	22
8	Atl Coast	63	62	63
3	Atl Frt & Sug..	⅛	⅞	⅛
2	Autom Vot Mch	10¼	10	10¼
1	Do cvt.....	19¾	19¾	19¾
1	Aviat Corp Am.	61⅞	61⅞	61⅞
25	Aviation Corp ..	18⅝	18	18⅜
8	Aviat Sec	49¾	49	49¾
*50	Baumann (L) pf	100	100	100
1	Bliss Co	41½	41½	41½
1	Bridgprt Mch..	4¼	4¼	4¼
2	Blaw Knox	40	40	40
2	Briggs & Stratt.	35½	33	33½
1	Brill A	19⅛	19⅛	19⅛
1	Brillo Mfg	19¼	19¼	19¼
4	Bristol Myers..	109½	107½	108
3	Brown F&W ..	25⅛	25	25⅛
2	British Celan...	9⅝	9⅝	9⅝
1	Bklyn City R R	7⅝	7⅝	7⅝
1	Budd Wheel	83⅝	83⅝	83⅜
25	B Niag &EstP	87⅜	86	87⅛
38	Do A.....	84⅝	83	84
1	Do pfd	25½	25½	25½
23	Burroughs	64¾	63⅝	63⅝
1	Burma Corp Ld	4⅜	4⅜	4⅜
2	Butler Bros	26⅞	26⅞	26⅞
2	Cable Rad	15	14½	15
9	CAM Co vtc....	5	4⅜	4⅜
18	Can Marc Wirel	8	7⅜	7⅜
2	Capital Adm A	38⅞	28½	38⅝
4	Carnation Milk	38¾	38¾	38¾
1	Capital pfd A...	37	37	37
1	Celanese C A n	38¾	38¾	38¾
1	Cent At St	11⅝	11⅝	11⅝
2	Cent Pub Sv A	45½	45	45⅛
15	Cen S Elec nw.	110¾	107	110¾
15	Do cvt pfd ...	186¾	194	186¾
2	Centrifugal P ..	7¾	7¾	7¾
11	Checker C new.	71	70	70⅝
3	Ch St Stock...	30	30	30
9	Check Cab n...	71	70	70
39	Cities Serv new	28¾	28½	28¾
2	Cities Serv pf..	97⅞	97⅞	97⅞
2	Columbian S ...	67	66⅛	66⅛
5	Colon Oil	8½	8⅜	8½
1	Col El & Pow.	69	69	69
*10	Com Edison ...	250⅛	250½	250⅛
645	Com & So	26½	25¾	26
195	Do war	9⅞	9¼	9⅝
1	Comw Pow pf.	100⅛	100⅛	100⅛
14	Comstock T nw	1⅜	1⅜	1⅜
1	Con Cop M	10⅞	10⅞	10⅞
1	Cons D Prd n.	31¼	31¼	31¼
11	Con Film Ind ..	22½	21⅝	21⅝
2	Cons G & E Blt	99⅜	99⅜	99⅜
1	Do rts	4⅝	4⅝	4⅝
2	Cons Instrum...	26¼	26¼	26¼
1	Cons Ldy Corp	16¼	16¼	16¼
28	Con Oil vtc ...	21	20½	21
4	Cohn H & M rts	1⅛	1⅛	1⅛
4	Con L&L	14¼	14⅛	14¼
4	Coop Bessemer..	42⅝	42	42⅝
1	Coopr Besmr pf	49¾	49¾	49¾
3	Corr & Reyn pf	100	100	100
12	Cosden Oil.....	64	63	64
3	Creole Synd	9¼	9	9
1	Cresson Gold ..	¾	¾	¾
*125	Crock & Wheel.	280	275¼	275¼
2	Crown Central..	1½	1½	1½
11	Curtiss Airports	11⅜	11	11⅜
15	Curtiss Flying..	23⅝	23	23½
1	Curt Rd Air ctf	31¼	31¼	31¼
1	Darby Pet	15½	15½	15½
4	Dayton Air	18¼	18⅛	18¼
26	DeForest Radio.	15⅝	14⅛	15
2	De Haveland old	9¾	9¼	9¼
2	Do new	9¾	9⅝	9⅝
23	Derby Oil	8¼	8⅛	8¼
2	Donner Steel...	28¾	28¾	28¾
5	Dubilier Cond....	4½	4	4
20	Duz Co	2½	1¾	2
4	Duz Inc A.....	2⅞	2½	2⅞
23	East Sts Pow B	64	60	63⅜
4	Eisler Elec	23¼	22	23¼
141	El Bond & Sh..	106	104½	104¾
32	Elec Invest	168	165	165
4	El P&Lt opt w.	43⅜	43¼	43¼
1	Emp Pow.....	53¾	53¾	53¾
*50	Eureka Pipe....	60	60	60
24	Evans W Lead	19¼	18½	19
5	Fabrics Finish.	13⅞	13½	13½
1	Fairchild Aviat	22¾	22¾	22¾
1	Do rts.....	⅝	⅝	⅝
15	Falcon L Min.	¼	¼	¼
1	Fandango Ltd..	3¼	3¼	3¼
1	Fansteel Prod..	12¾	12¾	12¾
18	Fed Water A...	50¾	49⅝	50⅜
43	Fiat Corp	27½	27⅛	27¼
*125	Firest T & Rub	273	271	271
21	First Nat Cop..	½	½	½
4	Fokker Aircraft	53	51⅝	51⅜
3	Foltis Fischer..	28¾	28⅝	28⅝
5	Ford M Can A.	47⅞	47⅞	47⅞
*25	Do B.....	75⅛	75⅛	75⅛
8	Do rts	55	53	54
24	Ford Motor Ltd	16⅝	16¼	16¼
22	Fox Theater A.	24⅜	24	24¼
1	Franklin Mfg..	36⅜	36⅜	36⅜
1	Do 7s pfd.....	88	88	88
18	Freshman Chas	8⅜	7⅝	8
2	Gamewell Co...	77¾	77½	77½
27	Gen Alloys	1	1	1
2	Gen Bay new ..	7⅜	7⅛	7⅜
28	Do pref	70	68¾	69⅞
1	Gen El Eng rcts	12¾	12¾	12¾
4	Gen Fireproof..	38⅛	37⅜	37⅛
1	Gen Ldy Mch n	21⅝	21⅝	21⅝
12	Gen P S	46	45	45⅝
24	Gen R & U	19¾	18⅞	19¾
4	Do pref	90½	90	90½
2	Glen Alden Coal	133	133	133
18	Golden Cen Min	5	4⅛	5
6	Golden Coin	15-16	⅞	⅞
10	Goldfield Cons..	½	½	½
23	Goldman S T ..	101⅝	100⅝	100⅝
15	Gold Seal Elec..	18¾	17⅞	18
22	Gotham Knit ..	7⅝	7⅜	7⅜
1	Gramo Corp	84½	84⅛	84⅛
25	Grand Rap Var	21	20	20½
*40	Grt A & P nw.	405⅜	401½	401½
8	Grigsby Grunow	135⅜	133⅛	133⅛
7	Hall Print new.	27½	27½	27½
12	Gulf Oil Cor Pa	175⅛	174⅞	175⅛
4	Haygart Corp ..	61¼	60¾	60⅞
4	Hazeltine Corp.	61	61	61
1	Trunz Pork Strs	48⅜	48⅜	48⅜
*40	Tub A Silk B ctf	370	350	370
18	Tung Sol Lamp.	31⅞	30⅝	31⅞
6	Do A.....	39	38⅝	38⅞
5	Union Tobacco..	9⅝	9⅜	9⅝
1	Un Carbon vtc..	62½	62½	62½
1	Unit Chm ptc pf	39⅝	39⅞	39⅞
384	United Corp rts	4⅜	4⅛	4⅜
2	Unit Dry Dock.	16	16	16
2	Unit East Min.	☆	☆	☆
5	Unit El Serv rts	2	2	2
8	United Gas.....	23⅞	23½	23⅜
26	Un Gas Imp....	209⅞	205⅛	207⅛
176	Do new	41¾	40¾	40⅝
3	Do pfd	91	90⅜	91
15	Do rts	2½	2⅛	2⅛
24	Un Lt & Po A.	37⅞	36¾	37¼
1	Do B pfd	60	60	60
*50	UnitMilk Prd pf	75	75	75
3	Un Pub Service	18⅝	18¼	18⅜
1	Un Ret Chem..	1	1	1
1	U S Asbestos...	46	46	46
2	U S Foil B.....	61⅞	61	61⅞
2	U S Freight nw	85⅞	84	85⅛
2	U S Gypsum...	72½	71	72½
1	U S Lines	17⅞	17½	17½
1	U S Rubber.....	24	24	24
5	Unity Gold	1½	1⅜	1½
1	Universal Aviat	18½	18½	18½
2	Unit Verde Ext	18⅛	18	18
22	Util Equities...	26⅛	26	26¼
10	Utility & Ind...	24½	24	24½
3	Do pfd	27⅛	27	27⅛
3	Utilities Pow...	25¾	24¼	25
6	Do B ctf	50⅝	50⅛	50⅛
4	Util P&LtB ctf	50⅞	50⅞	50⅞
8	Vacuum Oil	116	114⅝	116
1	Van Camp Pac	22⅞	22⅞	22⅞
6	Mangel Stor pf.	101½	100½	101¼
1	Mang Bow A....	19	19	19
38	Marconi Int Mar	22¼	22	22¼
19	Marc Wirls Eng	18¼	18⅛	18⅛
20	Mas Val Min.	1½	1½	1½
18	Mav Bottl Co...	8	7⅝	8
22	May Flow Asso	66¾	65	66¾
1	McLellan St A	44	44	44
1	Memphis N Gas	17	17	17
1	Merritt Ch & S	29	29	29
8	Metal Min	20⅜	20	20
4	Midl Royalty pf	29½	29¼	29½
1	Mid West Util.	174⅜	174⅜	174⅜
1	Minn Hon Reg.	85½	85½	85½
30	Miss K Pipe L.	31	20½	31
54	Mo Kans rts...	.01	.01	.01
8	Minn Moline....	38½	37¾	37¾
4	Mohawk & H P	79⅞	79⅜	79⅝
2	Do war.....	37¼	37	37¼
4	Mot Met Gauge	29⅞	29	29
1	Moun Gulf Oil.	78	78	78
4	Mountain Prod.	17¼	17	17
1	Municip Service	22⅜	22⅜	22⅜
1	Nathan Straus.	25⅝	25¾	25⅜
4	Natl Aviation..	66⅛	66	66⅛
*25	Natl Bak pfd...	65	65	65
1	Natl Fireproof..	22	22	22
2	Nat Fam Stores	36	35⅞	36
2	Nat Food Prd B	10	10	10
2	Nat Fuel & G	27½	27¼	27½
19	Nat Rub Mach	38⅝	38¼	38½
9	Nat Screen	26¾	26⅝	26⅝
4	Nat Sug Ref n	43½	43¼	43¼
1	Nat Trade Jour	24	24	24
4	Nat Trans.....	22⅜	22⅜	22⅜
1	Nehi Corp	21	21	21
1	New Hav Clock	24⅛	24⅛	24⅛
2	N J Zinc new...	79¾	79	79
7	Newmost Min..	197½	197⅜	197⅜
3	N Y Investors..	40¼	39½	39½
*50	N Y Tel 6½% pf	112¼	112¼	112¼
1	N Eng Pub Srv	68	68	68
1	Niles B Pond...	55⅞	55⅞	55⅞
2	Nipissing Mines	2½	2½	2½
3	Noranda Elec ..	23½	22⅝	22⅝
11	Noranda M	53⅞	52½	53¾
1	Nor Warren pf.	41	41	41
14	Nor Am Av	18	17½	18
1	No Am Cement.	9⅝	9½	9⅝
2	Nor Am Util S.	20	20	20
1	North West Eng	31	31	31
8	N S Power A...	176⅜	174⅞	176⅜
46	N E Power	64¼	63	63¾
5	Ohio Copper ...	2⅛	2	2⅛
2	Ohio Oil.....	75	74⅞	75
4	Oil Stocks A ...	16½	16⅜	16⅜
1	Orange C	25⅝	25⅝	25⅝
1	Outboard A	13¼	13¼	13¼
2	Outboard B....	13¾	13½	13½
2	Pac West Oil ..	17	16⅞	16⅞
1	Packard Elec...	37½	37½	37½
81	Packard M new	27⅝	27	27
4	Pandem Oil	2⅛	2	2⅛
1	Pantepec O Ven	6½	6¼	6½
2	Penney	116	115	115
1	Do pfd	98½	98½	98½
1	Do rights.....	214	214	214
4	P-O Edison	79⅜	77⅞	79⅜
*50	Do pr pfd	104½	104	104½
128	Pennroad C	17	16⅞	17
1	†Peoples D S...	77	77	77
1	O R S.....	42¼	42¼	42¼
3	Perfect Circle..	61⅞	61¼	61¼
2	Perryman El....	20⅝	20½	20½
2	Petroleum Co...	28	27⅞	28
2	Philip Morris....	1⅞	1⅞	1⅞
2	Philippe (L) A..	29¼	29⅛	29¼
2	Do B	29⅛	29	29
1	Pick Barth Co pf	15⅜	15⅜	15⅜
5	Pilot Rad Tube	18½	18	18½
2	Pitney Bow new	22½	22¼	22¼
1	Pitts Lake E Ry	140⅛	140⅛	140⅛
3	Plymouth Oil ..	24	23	24
1	Premier Gold....	1½	1½	1½
*50	Procter & Gamb	370	370	370
3	Prudential Inv..	24⅜	23¾	24⅜
2	RainbowLPrd A	25⅜	25	25⅜
2	Ray Bestos	90	90	90
2	Reiter Foster ..	5½	5⅜	5⅜
1	Reliance Bronze	23	23	23
3	Roan Ant Cop.	44⅜	44½	44⅛
3	Do rts	2½	1⅞	2½
3	Roch Cent Pow	39⅜	39	39⅜
2	Rockland L & P	28	27⅞	28
2	Roosevelt Field..	12¼	11⅜	12¼
2	Root Ref pfd....	25⅜	25⅜	25⅜
*20	Safeway 2d war	425	425	425
7	St Regis Paper.	169	164	165¼
1	Do pfd	103½	103½	103½
2	Salt Creek Prod	19	19	19
2	Schulte R E ...	20	20	20
2	Selected Indus..	20⅛	20	20
2	Do 1st paid ..	93	92½	93
3	Sentry Saf Con.	17½	17⅜	17½
1	Servel Inc vtc...	17⅜	17⅜	17⅜
2	Shattuck Denn..	17¼	17	17
†25	Sherwin Wms ..	90	9 0	90
1	Sikorsky Avia .	47	47	47
2	Silica Gel Cp vtc	38⅜	37¾	37¾
*20	Smith A O	193	191	193
1	Sonatron Tube..	29½	29¼	29½
1	South Asbestos.	31⅞	31⅞	31⅞
13	S E Pow & Lt...	105	101⅞	105
8	Do war	53½	52⅛	53½
3	South Penn Oil.	54	53½	53½
1	So Ice & Util B	10	10	10
6	Southld Royalty	19⅛	18½	18½
1	Southwest Store	16	16	16
1	Span & G Corp	3½	3½	3½
1	Spiege M Stn pf	88	88	88
6	Stand Motors ..	4½	4⅜	4⅜
12	Stand Oil Ind...	57	56¾	56⅞
3	Stand Oil Kan..	21¾	21¼	21¼
1	Stand Pow & Lt	60¼	60¼	60¼
1	Stand Stl Prop.	24½	24½	24½
2	Starrett Corp...	29	29	29
6	Stein Cosmetics.	27	20⅜	21
9	Sterling Sec ctfs	33¾	33⅜	33⅜
5	Do A.....	20½	20½	20½
*50	Stetson Co.....	89	89	89
2	Stutz M C Am..	15⅜	15⅜	15⅜
10	Syracuse WM B	22¾	22⅛	22¾
1	Taggert Corp...	47	47	47
1	Tampa Elec.....	65¼	65¼	65¼
1	Tech Hugh Gold	8¼	8¼	8¼
2	Texon Oil & Ld	17¼	17¼	17¼
1	Thermoid Co....	29	29	29
1	Thomp Star pfd	51⅝	51⅝	51⅝
3	Tishman Realty	62⅞	62	62
5	Toddy Corp B...	11⅞	11¾	11⅞
16	Transamer Cor.	135½	135⅛	135¼
3	Transcont Oil pf	127⅜	125½	127¾
1	Tr Lux Day Pic	11½	11½	11½
42	Tricont Corp....	35	34½	35
2	Do preferred..	104⅝	104	104⅝
20	Gen Vending 6s '37	70	62	69
5	Georg & Ala 5s	99	99	99
9	Georgia Pow 5s'67.	96⅛	96¼	96¼
7	Gulf Oil Pa 5s '47.	100	99½	100
1	Gulf St Util 5s '56	94⅛	94⅛	94⅛
15	Harpen Min 6s '49..	90	90	90
1	Hood Rub 5½s '36.	69⅝	69⅝	69⅝
5	Ill P & L 5½s 2'54	97½	97½	97½
25	Indep Oil 6s '39...	113¾	111¾	111¾
2	Indpls P&L 5s '57..	97	97	97
1	Int Sec Cor 5s '47..	86¾	86¾	86¾
9	Inter Pow 5s '57...	90	90	90
5	Keivinator 6s '32..	68	67½	68
1	Koppers G&Cos '47	96¾	96¾	96¾
8	Lehigh PS 6s A2028	104¼	103¼	103½
20	Ger C Mun 7s '47..	97½	97½	97¼
16	Do 6s '47.....	85⅝	86	86
2	Guatn W RR 6s....	77	77	77
1	Hamb El 5½s '28	84¼	84¼	84¼
5	Ital Super	75	77½	77½
10	J Slav M B 7s '57.	78½	78½	78½
1	K Rumania 7s '59..	84½	84½	84½
6	Mendoza Pr 7½s '51	94½	94½	94½
18	Prussia PS 6s '52..	86⅝	86⅝	86⅝
24	Ruhr Gas Corp6½s	84½	84½	84½
19	Russ 6½s ctfsNC'19	14½	13½	13½
2	Do 5½s ctfs 1921	13½	13½	13½
6	Stinnes 7s '36 ww.	90⅜	90	90
8	Do 7s '46 ww..	85⅝	85	85
9	Un Indust 6½s '41	88⅝	88⅛	88⅛
19	Un Stl Wks 6½s'47A	96	90	90

Total sales for the day, 758,500 shares; total bond sales, $971,000.

Total sales of stocks year ago, 466,400 shares. Total sales of bonds year ago, $2,626,000.

*Actual sales. †Ex-dividend. ‡Ex-rights.

Quiet Week-End Trading In Local Securities

The week-end session on the Pittsburgh Stock Exchange was very quiet with stocks showing no important changes from previous levels and volume of business declining to the lowest average of the week.

Sales.		High.	Low.	Close.
1	Do 7s '52.....	102	102	102
3	Chile M Bk 6s '31..	97⅞	97¼	97¼
6	Com Pr Bk 5½s '27	86½	86½	86½
2	Cub Comp 6s '29..	97⅞	97⅞	97⅞
4	Dept C Val 7s '48	88⅝	88⅝	88⅝
1	Fin Ind Bk 7s '44..	98⅝	98½	98⅝
16	Finld R M Bk 6s'61	87⅞	86⅜	87½
9	Gelsenkirchen 6s '43	89⅞	89⅜	89⅝
26	Ger C Mun 7s '47..	97⅞	97½	97¼
16	Do 6s '47.....	85⅝	86	86
2	Guatn W RR 6s....	77	77	77
1	Hamb El 5½s '28	84¼	84½	84½
5	Ital Super	75	77½	77½
10	J Slav M B 7s '57.	78½	78½	78½
1	K Rumania 7s '59..	84½	84½	84½
6	Mendoza Pr 7½s '51	94½	94½	94½
18	Prussia PS 6s '52..	86⅝	86⅝	86⅝
24	Ruhr Gas Corp6½s	84½	84½	84½
19	Russ 6½s ctfsNC'19	14½	13½	13½
2	Do 5½s ctfs 1921	13½	13½	13½
6	Stinnes 7s '36 ww.	90⅜	90	90
8	Do 7s '46 ww..	85⅝	85	85
9	Un Indust 6½s '41	88⅝	88⅛	88⅛
19	Un Stl Wks 6½s'47A	96	90	90

Total sales for the day, 758,500 shares; total bond sales, $971,000.

Total sales of stocks year ago, 466,400 shares. Total sales of bonds year ago, $2,626,000.

*Actual sales. †Ex-dividend. ‡Ex-rights.

O. C. Merrill to Head Power Conference

WASHINGTON, June 8.—O. C. Merrill, executive secretary of the Federal Power Commission, has resigned to become head of the recently organized American section of the World Power Conference. His resignation takes effect July 1.

Money Market.

LONDON, June 8.—Bar silver 24 3-16d per ounce. Money, 3½ per cent. Discount rates, short bills, 5½ per cent. Three months, 5 5-16@5⅜ per c

EVENING SUN-TELEGRAPH MARKETS

Market Closes Heavy — *Local Stock Quotations*

STOCK MARKET ENDS WEEK IRREGULAR

Closes Heavy After Half Session Confined Chiefly to Adjustment of Accounts

NEW YORK, June 8.—(AP.)—The stock market again failed to develop a definite trend today, price movements being extremely irregular throughout the brief session. There was little public interest in the proceedings, and the activities of professional operators were confined chiefly to a readjustment of speculative accounts.

A brief flurry of buying developed in the oil shares in anticipation of constructive developments at the Colorado Springs conservation conference next week. One block of 10,000 shares of Atlantic Refining changed hands at 70, followed by a further advance to 70¾, or within a point of the year's high. Pan American B, Lago and Indian Refining sold 1½ to 2 points above yesterday's final quotations.

American Locomotive responded to the receipt of a $14,000,000 engine order from the New York Central by running up more than 4 points to 124¼, the highest price since 1925, when the stock sold at 144¾. Adams Express, which broke more than 50 points last week, week, jumped 35¾ points today, the first sale of the week. Evans Auto Loading was marked up more than 4 points.

Renewal of selling pressure against Commonwealth Power carried that stock down more than 5 points. This tended to check the bullish demonstrations in American Water Works and American Power and Light, which moved into new high ground early in the session. Shubert Theaters was in good demand.

Weakness also developed in several of the motor and accessory stocks, Hayes Body breaking 4 points, Packard 3 and several others yielding a point or more. General Electric, Radio and American Tobacco B also yielded readily to selling pressure.

The closing was heavy. Total sales approximated 1,100,000 shares.

CHICAGO BOARD

CHICAGO, June 8.—With offerings scarce, fresh upturns in wheat went hand in hand early today with dry weather complaints both from Canada and Argentine. The fact that Liverpool wheat quotations were relatively firm, operated also to lift values here. Opening unchanged to ½c higher, the Chicago wheat market later scored a decided general advance; corn, oats and provisions developed strength likewise, with corn starting unchanged to ⅜c up and subsequently showing a pronounced rise all around.

Friends of higher prices for wheat were not dependent fully upon farm relief alone as a stimulus. Advices from Winnipeg said reports from 335 points in the Canadian Northwest indicated more or less urgent need of rain. It was added that winds had done considerable but not irreparable damage to wheat at more than 100 places.

In view of recent advances that sub-soil moisture shortage continued in Canada and threatened to curtail the 1929 wheat crop, the news reports today telling of increased dearth of moisture had an immediate effect toward enlarging demand here for wheat future deliveries and toward lifting values as well. Meanwhile, dispatches from Argentina said although the weather was unsettled, there had not yet been rain enough to dispel the evil influence of recent prolonged drought.

The following quotations on the Chicago Board of Trade are reported by A. E. Masten & Co.:

	Year Ago Close.	Yesterday Close.	Open's Today
WHEAT—			
July	1 43	1 08⅛	1 08¾
September	1 44⅝	1 12⅝	1 13⅛
December	1 46⅝	1 14⅞	1 18
CORN—			
July	1 00¼	90¼	90½
September	1 01¾	91½	91⅝
December	86⅛	86⅝	86⅝
OATS—			
July	55¾	44⅜	44⅜
September	46¾	43⅛	43⅜
December	47⅜	45⅝	
RYE—			
July	1 28⅜	86⅛	86¼
September	1 25¼	89¾	89½
December	1 24¼	93	94
LARD—			
July	11 80	11 80	12 00
September	12 12	12 30	12 22
October	12 27	12 42	12 50
RIBS—			
July	12 20	12 87	....
September	12 40	13 12	....
BELLIES—			
July	13 80	13 75	
September	14 12	14 35	14 35

Hal Smith Resigns Hayes Body Position

DETROIT, June 8. — Heavy liquidation of his holdings, followed by influx of eastern capital and control, are reasons attributed to the resignation of Hal Smith as vice president and member of board of directors of Hayes Body Corporation, it became known here today. At the last board meeting, May 23, Mr. Smith tendered his resignation requesting to be relieved of his duties immediately. W. W. Hoagland, president, stated he is the last of the "old guard," with the company since its formation, to be superceded by representatives of eastern interests. No efforts have been made to fill the vacancy, Mr. Hoagland declared.

Copper Buying Good For Foreign Account

NEW YORK, June 8.—Feature of today's half session in copper market was the continued good buying for foreign account. Total sales contracted so far in the morning for shipment abroad are estimated over 2,000,000 pounds at 18.30c a pound C. I. F. Hamburg. A large portion of this copper bought was for German account. Domestic market was quiet, although inquiry was said to be improving. Leading producers continue to remain out of the dealings. Price held firm at 18c a pound delivered, Connecticut valley basis.

NEW YORK CLOSE WITH NET CHANGES

SATURDAY, JUNE 8, 1929.

Div	STOCKS	Open	High	Low	Close	Chge.
	—A—					
	Abitibi P & P	40½	40½	40½	40½	— ½
6	Do pref	84	84	84	84	— ¾
6	Adams Exp	526	526	526	526	.....
2	Adams Millis	30⅛	30⅛	30⅛	30⅛	.....
	Advance Ru	37	37¼	37	37¼	+1¼
	Do pref	56¼	56¼	56⅛	56⅛	— ⅛
2	Air Reducin	138⅝	136⅜	138½	133½	—2
2	Airway Elec	42¾	42¾	42¾	42¾	+ ⅛
	Alax Rubber	6⅛	6⅛	6⅛	6⅛	— ⅛
	Alaska Jun	5½	5½	5¼	5⅜	— ⅛
	Alleghany C	34¼	34¼	34¼	34¾	+ ¼
6	All Ch & Dye	282½	282½	282½	282⅝	—2½
7	Allis-Chal	196½	201½	196½	201½	+6¼
	Amale Leath	5½	5½	5½	5½	0
	Am Ag Chem	11¼	11¼	10¾	10¾	.....
	Do pref	41½	41½	41½	41½	+ ½
	Am Beet Sug	15⅜	15⅜	15⅛	15⅛	.....
	Am Bosch M	52½	52½	52	52	— 1½
1 60A	Am Br S Fdy	52	52¾	52	52¾	+ ½
	Am Br Rov	32	32⅜	32	32⅛	— ⅛
4B	Amer Can	136	136⅞	134¾	136⅞	— ⅛
7	Do pref	140¼	140¼	140	140	.....
6	Am Car & F	96¾	100⅜	96¾	99⅞	+1½
	Am Chain	.....	.....	.....	.....	.....
7	Do pref	78	78	78	78	+1
2	Am Chicle	56	56	56	56	+2
	Am Com Ale	52	52⅝	50¾	51¼	—1½
2	Am En Tilng	30	30	30	30	—1½
	Am For Pow	105	106½	103	104	—2¼
7	Do 2d pref	90⅞	90⅞	90⅞	90⅞	— ⅝
	Am Hide & L	.....	.....	.....	.....	.....
	Do pref	40⅛	40¼	40⅛	40¼	+ ⅛
1	Am Haw Stm	36½	36½	36½	36½	— ½
3.60	Am Home Pr	67⅞	67⅞	67⅞	67⅞	+ ¼
5B	Am Ice Sec	.....	.....	.....	.....	.....
6	Do pref	91	91	91	91	.....
2A	Am Internat	63¼	63¼	61⅝	62⅜	+ ¼
8	Am Locomot	121¼	125	121¼	125	+5
7	Do pref	116	116	116	116	.....
	Am La Fran	5⅜	5⅜	5⅜	5⅜	— ⅛
3	Am Metal	56	56	55½	55⅝	—1⅝
1A	Am Pow & L	120⅝	123	120⅛	121¼	+3⅛
5	Do 5% pf st	82⅝	82⅝	82⅝	82⅝	+1⅝
6	Do 6% pref	100¼	100¼	100¼	100¼	+ ¼
1.50	Am Rad-St S	44⅜	44⅜	43¼	43¼	—1
	Am Rolling	109½	109½	109½	109½	— ½
5B	Am Saf Raz	63	64	63	64	+ 1
4	Am Sm & Re	98¼	98¼	98¼	98½	— ⅜
3	Am Steel Fd	63½	65¾	63½	65	+1½
2	Am Stores	69¾	70	69¾	69¾	+1¼
	Am Sugar	77¾	77¾	77¾	77¾	—1⅛
7	Do pref	105½	105½	105½	105½	+1⅛
3	Am Sumatra	39½	39½	39½	39½	0
9	Am Tel & Tel	210	210	208	208	—1½
8	Am Tobacco	.....	.....	.....	.....	.....
8	Do B	171	171¼	170	171¼	—1⅜
1A	Am Wat Wks	121½	125½	121½	123	+ ¾
	Am Zinc & L	29	29	29	29	0
7	Anacond Cop	105¼	105¼	104¼	104¾	— ⅜
	Anacon W&C	66½	66½	66½	66½	.....
2	Andes Cop	50½	51⅜	50¼	50½	— ¾
2	Arch Dan M	32⅛	32½	32⅛	32⅛	.....
7	Arm Del pref	88½	88½	88½	88½	+ ⅜
	Arm of Ill A	11	11	11	11	— ⅛
	Arm of Ill B	6⅛	6⅛	6	6	— ⅛
7	Arm of Ill pf	75¾	75¾	75¾	75¾	.....
4	Assoc Ap Ind	56¾	57	56⅜	57	+ ½
2.50	Assoc Dry Gd	45½	45¾	44⅜	44⅜	— ⅝
2	Assoc Oil	43½	43⅛	43½	43½	0
10	Atch T & SF	213	214¼	212¾	213¼	— ¾
10B	Atl Coast L	188¼	188¼	188¼	188¼	+1½
	Atl G & W I	62⅛	62⅛	62⅛	62⅛	— ½
1.25B	Atlantic Ref	69	70⅞	69	70⅛	+1⅝
4W	Auburn Auto	250	250	250	250	—2½
	Auto Sales	32⅛	32⅛	32	32	— ⅛
	—B—					
7	Baldwin Loc	.....	.....	.....	.....	.....
7	Do pref	115	115	115	115½	+1
6	Balt & Ohio	117¼	118⅜	117¼	118⅝	+ ⅜
3.50	Bangor & Ar	72	72	72	72	0
3	Barker Bros	26	26	26	26	.....
2	Barnsdal Co	42	43¼	42	42⅝	+ ⅝
2	Bayuk Bros	95	95	95	95	.....
	Beacon Oil	25⅞	26¼	25⅞	26¼	+1
	Belding Hwy	12½	12½	12½	12½	.....
2	Bendix Aviat	87½	88⅜	86⅝	86⅝	— ¾
3	Best & Co	82½	82½	82½	82½	— ½
4	Beth Steel	98⅝	99	97⅞	99	— ¾
7	Do 7% pref	117	117	117	117	.....
	Bloomingdale	45	45	45	45	.....
4	Boring Warner	113	115	112⅛	112½	—2
	Briggs Mfg	33⅝	34½	32¼	32⅝	—1⅜
3	Brkwy Mot T	50	52¼	50	52¼	+2¼
4	Bkln Manhat	65⅛	65⅞	65⅛	65⅞	— ⅜
6	Do pref	87	87	87	87	.....
5	Bkln Un Gas	177¾	177¾	176	176	— ½
3	Brunswk BC	40⅜	40⅜	40⅜	40⅜	.....
	Brunswick T	19	19	19	19	.....
1	Bucy & Erie	29½	29½	28⅛	28¼	.....
2.50	Do CV pref	41¼	41¼	41¼	41¼	0
2A	Bush Termnl	60⅛	60⅛	60⅛	60⅜	— ⅜
	Butte C & Z	5	5	4¾	4¾	.....
2	Butte & Sup	7⅞	7⅞	7⅞	7⅞	+1⅛
	Butterick	29	30	29	30	+2
2	By-Products	121	121	120	120	.....
	—C—					
4	Calif Packng	74	74	74	74	0
	Callahn Z&L	1⅞	1⅞	1⅞	1⅞	— ⅛
4	Calu & Hecla	42⅛	43	42⅛	42½	+ ⅜
4	Can D G Ale	84½	84¾	83½	83½	—1
10	Canada Pac	224	225	224	224	0
6	Case Thr Ma	325	325	320½	320½	—2½
	Cav Dobbins	25	25	25	25	0
3	Celotex Co	59⅞	60	59⅞	60	+3
2	Cen Aguirrie	31	31	30⅛	30⅛	— ⅞
2	Cen Alloy Sti	43⅞	44	43⅞	44	— ⅛
	Certain-Teed	25½	25½	25½	25½	0
3	Chesapke Crp	86	86⅛	86	86	0
10	Ches & Ohio	216	216½	216	216	0
	Chi Gt Wstn	.....	.....	.....	.....	.....
	Do pref	48¼	48½	48⅛	48½	0
	Ch M & St P	.....	.....	.....	.....	.....
	Do pref	50½	50½	50½	50½	— ⅛
4	Chic & N W	83⅛	83¾	83⅛	83¾	— ¾
	Chi Pne Tool	33¼	33¾	33¼	33¾	0
7	Chi R I & P	122½	123	122½	122½	0
3	Chic Yel Cab	30¼	30¼	30¼	30¼	.....
3	Chick Cot Oil	40	40	40	40	.....
3	Chrysler Mot	73⅛	73½	72⅝	72¾	— ½
	City Stores	22¼	22¾	21	21	—2
5	Cluett Peaby	59¾	59¾	59¾	59¾	.....
3	Coca-Cola	130⅞	130⅞	130¼	130¾	— ⅛
	Collins & Aik	50⅜	52¼	50⅜	52	+2
	Col Fuel & I	57½	58	57	58	0
2	Col Gas & El	76¼	76¾	75⅝	76⅜	— ⅝
6	Do pref	107⅛	107⅞	107⅛	107⅛	.....
1.15	Col Graphone	71⅛	72	70⅜	71½	— ⅜
2	Comm Credit	45	45	44¾	44¾	— ¼
	Do pref	25	26	25	26	.....
1.75	Do pref B	26½	27	26½	27	+1¼
6.50	Do 1st pref	101½	102	101	102	+2½
4A	Comm Inv T	145	145	145	145	0
8	Comm Solv	401	401	401	401	—1
3	Comm Power	190	190	180	180	—17
	Congoleum	21⅞	21⅞	21½	21½	+ ⅛
5	Congress Cig	73	74	73	74	+1
	Consol Film	.....	.....	.....	.....	.....
	Do pref	25⅞	25⅞	25⅞	25⅞	0
3	Consol Gas	113½	114½	113	113⅞	+ ⅜
5	Do pref	98½	98½	98½	98½	+ ⅜
6	ConRRofC pf	57	57	57	57	0
	Cons Textile	2½	2½	2½	2½	0
1.20	Container A	14	14	14	14	0
.60	Do B	6⅝	6⅝	6⅝	6⅝	0
	Cont Bak A	77½	78	77½	78	0
	Do B	14	14	13¾	13¾	0
8	Do pref	98	98	98	98	0
2.50	Cont Can	69½	69¾	69¼	69¼	— ¾
2	Cont Insur	83¾	83¾	83¼	83¼	—1
.80	Cont Motors	18	18⅛	17⅞	17⅞	— ¼
3B	Corn Prod	92⅛	92⅛	92	92	— ½
2A	Coty Inc	59⅛	59½	58⅜	58⅝	—1¼
1	Crosley Rad	88¼	88½	88¼	88⅛	— ⅜
	Crown Cork	44	44	44	44	0
5	Crucible Stl	92	92⅜	92	92½	+ ½
	Cuba C Sug	2¼	2½	2¼	2½	+ ⅛
	Do pref	6	6	6	6	0
	Cuba Co	15½	15½	15¼	15¼	— ⅝
	Cub Am Sug	11½	11½	11	11	— ½
4	Cudahy Pkg	50½	51⅛	50½	51¼	+ ¼
1	Curtiss Aero	157	158¾	155⅞	156¼	— ⅜
	Cuyamel Frt	82½	82½	81⅝	81⅝	— ⅞
	—D—					
	Davison Che	46¾	46¾	46¾	46⅞	+ ¾
1 60H	Debenhm Sec	35⅞	35⅞	35⅞	35⅞	— ⅛
	Den R G pref	65½	65½	65½	65½	0
2 70B	Dev&Reyn A	45½	45½	45	45	—1
8	Diamond Mh	144	144	144	144	0
1	Dome Mines	9½	9½	9½	9½	— ⅛
4	Drug Incorp	108¼	108¼	108¼	108¼	— ¼
4	Du Pont D N	165	165	162	162	—3
	—E—					
8B	Eastman K	171⅞	171⅞	171⅞	171⅞	— ⅛
3	Eaton Axle	60¼	60¼	60¼	60¼	— ¾
5B	El Auto Lght	149¾	151	147½	148	—3½
	Elec Boat	12	12¼	12	12¼	— ⅛
1	El Pow & Lt	67⅞	68½	67½	67⅝	0
7	Do pref	107	107	107	107	.....
5	Elec Sto Bat	79	80	79	79	— ⅜
	Emer Brtg A	9	9	9	9	.....
1A	Engve Pub S	52¼	52¼	51½	51½	—1
2	Equit Office	39½	39½	39½	39½	0
	Erie R R	79⅜	79¾	79¼	79⅝	+ ⅝
	Do 1st pref	61¾	62¼	61¾	62	+ ¼
4	Eureka Vac	48½	48½	48½	48½	—1
2½A	Evans Auto L	58	62¾	58	62¾	+4¼
	—F—					
3	Fairbks Mrse	41¼	41¼	41¼	41¼	.....
1.50	Fed Lt & Tr	97	98½	97	98½	0
.80	Fed Motor	14½	14½	14½	14½	0
2	Fid Ph F Ins	96	96	95½	95¾	— ½
	Filenes & Sns	66	66	66	66	0
1.50	First Nat Str	66½	66¾	66⅛	66⅝	+ ¼
	Fisk Rubber	8⅞	8⅞	8⅞	8⅞	0
3.50H	Fleishman	80	81¾	79¾	81¼	+2
4	Fox Film A	85	85	84⅝	84¾	— ½
4	Freeport Tex	46½	46½	46	46	— ¾
	—G—					
	Gabriel Snub A	23⅛	23⅛	23⅛	23⅛	.....
	Gardner Mot	14	14¼	14	14	0
4	Gen Am T Cr	87⅞	87⅞	87⅞	87⅞	+ ⅛
	Gen Asphalt	82	83	82	82⅛	+ ⅛
2	Genl Bronze	68⅞	69¾	68¼	69	+ ½
	Gen Cable	43¼	43¼	43¼	43¼	— ¼
5B	Gen Electric	281	281	277½	278	—3
.60	Do special	11⅛	11⅛	11⅛	11⅛	0
2B	Gen G & El A	80	80	79⅞	80	0
3	Gen Motors	72¾	72¾	71½	71⅝	— ⅛
7	Do 7% pref	123¼	123¼	123¼	123¼	0
4	Gen O Adv A	.....	.....	.....	.....	.....
2	Do ctfs	36	36¼	36	36¼	— ⅛
5	Gen Ry Sig	114⅝	114¾	112	112⅞	—1⅞
5	Gillette S Ra	104	104	103½	103⅝	— ⅜
	Gimbel Bros	33⅛	33⅛	33⅛	33⅛	—1
1.50	Glidden Co	48⅝	49	48⅝	49	0
	Gobel Incorp	49½	49⅝	48	48	— ½
2.50	Gold Dust	60½	60½	58	58⅞	—1½
4	Goodrich B F	75⅞	76	75⅞	76	— ½
	Goodyr T&R	116⅞	116⅞	116¼	116⅜	—1½
2.50	Goth Stk Hos	48	48¾	48	48¾	+ ¾
	Graham Pge	28¾	28¾	28¼	28¼	— ¾
1	Granby Cop	73½	73½	73	73½	— ⅛
1	Grand Stores	83⅛	83⅛	82	82	.....
1	Grant Co	116½	116½	116½	116½	.....
1.25	Gt No Ore ctf	28⅝	28⅞	28⅜	28⅜	— ½
5	Gt Northn pf	108½	108½	108½	108½	— ⅛
8	Greene C Cop	147	147	146	146	—1
	—H—					
	Hahn Dept S	34½	34½	34¼	34¼	— ½
6.50	Do pref	96	96	96	96	.....
2	Hartman A	.....	.....	.....	.....	.....
1.20	Do B	21½	21½	21⅜	21⅜	— ⅝
2	Hawaiian P	66	66	66	66	.....
3	Hayes Body	49⅞	49⅞	46⅜	47⅞	—2
2.75B	Holland Fur	35½	35½	35	35	0
1.50	Houdle Her B	40½	40½	40	40	—1¾
	Houston Oil	79¾	79¾	79¾	79¾	+1¾
4	Howe Sound	62¼	62¾	62	62	— ¼
5	Hudson Mot	82¾	83	82½	82½	— ¼
2A	Hupp Motor	43	43	42½	42½	—1
	—I—					
7	Ill Central	138½	138½	138½	138½	+1
2	Indpdt O & G	36	36⅜	35	35⅞	+ ⅛
	Indian Mtcle	20¼	20¼	20¼	20¼	.....
	Indian Ref	45	47⅜	44⅝	46⅜	+ ½
	Do ctfs	43¼	44½	42¼	44½	+1⅜
5.25B	Ingersol Rnd	140	141	140	141	.....
3.50	Inland Steel	89	89	89	89	0
4	Inspirat Cop	43¾	44	43¾	44	0
	Interb Rap T	25	25	25	25	— ⅛
	Intern Ag Ch	.....	.....	.....	.....	.....
7	Do pr pref	67	67	67	67	.....
2	Inter Combus	60¼	60⅜	59½	60⅜	— ⅝
2.50	Intern Harv	104	104	102½	102¾	—1⅝
3.20	Inter Mtch pf	81½	81½	80	80⅜	— ½
	Inter Mer M	.....	.....	.....	.....	.....
	Do pref	42½	42¾	42½	42½	— ¼
.80	Intern Nickel	47⅛	47½	46⅝	47¼	+ ⅛
2.40	Intern Paper	.....	.....	.....	.....	.....
	Do B	15¾	16¾	15¾	16¾	+ ½
	Do C	13	13	12⅜	12⅝	— ¼
2.50	Inter Pr Ink	52	52	52	52	.....
	IntRy ofCAm	.....	.....	.....	.....	.....
5	Do pref	72	72	72	72	+1
8B	Intern Silver	124½	124½	124½	124½	— ½
6	Intern T & T	83¾	83¾	83	83¾	+ ¾
2	Interste P S	73½	73½	73½	73½	— ⅛
	—J—					
3	Johns Mnvle	169	169	166	168	0
	Jordan Mot	7½	7½	7½	7½	+ ¼
	—K—					
1.50	Kaufmn D S	25	25	25	25	.....
5	Kayser J	84¾	84¾	84¼	84¼	— ¼
	Kelly Spfld	15¼	15⅜	15¼	15¼	0
	Kelsey H Wl	42⅛	43½	42⅛	43½	+ ½
	Kelvinator	15¼	15¼	15¼	15¼	0
4	Kennecot Cop	83½	83½	82⅜	82⅝	— ⅜
1	Kinney Co	33⅞	33⅞	33⅜	33⅜	— ½
	Kolster Rad	29	29⅛	28½	29⅛	+ ⅛
1.50	Kraft Ph Ch	48⅛	48⅛	47	48	+ ⅛
1.60	Kresge S S	46¾	46¾	46¾	46¾	0
1	Kroger G&B	83	83	82⅜	82⅜	— ⅛
1.34	Krueg & Tol	35⅞	36¼	35⅞	36½	+ ⅛
	—L—					
	Lago O & T	28	30⅛	28	29¼	+ ⅝
8	Lambert	136½	136½	134¾	134¾	— ¾
2.50	Leh P Cemnt	52	52	52	52	— ½
7	Do pref	109	109	109	109	.....
	Leh Val Coal	24⅛	24½	24⅛	24½	+ ⅜
5B	Liggett & M	84½	85	84	85	0
5B	Do B	84¼	84⅞	84¼	84⅞	0
	Lima Locom	49⅜	51	49⅜	50⅛	+ ¼
2.40	Link Belt	50	50	50	50	0
4.25B	Liquid Carb	83	86	83	85¼	+2⅜
2	Loews Corp	55⅛	55⅞	55⅛	55⅞	— ⅛
	Loft Candy	9⅞	10¼	9¾	10⅜	+ ½
2.60	Loose Wiles	60⅞	60⅞	60⅞	60⅞	+ ⅛
	Lorillard Pho	26¼	26¼	26	26¼	— ⅛
	Louisiana Oil	13	13⅛	13	13⅛	— ⅛
1.75	LouveG&E A	40⅞	40⅞	39	39	—1
7	Louisvle & N	143¾	143¾	143	143	.....
2	Ludlum Steel	89	89	89	89	0
	—M—					
6	Mack U Trck	95¼	95¼	94	94	—1¼
2A	Macy R H Co	164½	164½	164½	164½	.....
5	Magma Cop	65¾	65¾	65¾	65¾	—1⅜
1.50	Madison S G	18	18	18	18	— ⅛
	Mallinson	27¼	27¼	26½	26½	0
	Marland Oil	34⅜	35⅜	34¾	35¼	+ ⅜
4	Marmon Mot	82¼	82¼	82¼	82¼	— ¾
	Math Alk W	47⅝	49⅜	47½	49	+1⅜
3	Maytag Co	21¼	21¼	21¼	21¼	+ ⅛
3	Do pfd ww	40	40	40	40	0
4	McCall Corp	102⅜	102½	102¼	102¼	— ¼
4	McKspt T P	68	68	68	68	— ½
	Mengel Co	23¼	23⅛	23¼	23¼	— ¾
1.75	Met Gol P pf	25⅛	25⅛	25⅛	25⅛	0
	Mex Seabrd	41	43	41	42	+ ¾
4	Miami Cop	41¼	41½	41½	41½	— ⅛
	Middle S Oil	4⅛	4⅛	3⅞	3⅞	0
	Do ctfs	2¾	2⅞	2¾	2⅞	+ ⅛
12B	Midld Pr pfd	238	238	238	238	.....
3	Mid-Cont Pet	35⅛	35⅞	35⅛	35⅞	+ ⅜
	Minn & St L	2	2	2	2	— ¼
	Mo Kan & T	48½	48¾	48	48¾	+ ¼
	Mo Pacific	89⅞	90	89¾	89¾	+ ⅜
2.50	Montg Ward	110¼	110⅞	108¾	110	— ½
	Moon Motors	4½	4½	4¼	4¼	— ¼
3.60	Morrell & Co	73⅝	73⅝	73⅝	73⅝	0
.40	Mother Lode	3½	3½	3⅜	3⅜	0
	Mot Pict Cap	39	39	39	39	+ ½
	Moto-Met A	17	17¼	17	17¼	+ ¼
2	Motor Prod	106	106	106	106	— ½
7	Motor Wheel	43¾	43¾	42¾	42¾	— ¾
	Murray Body	95½	96	94⅜	94⅜	—1⅝
	—N—					
5	Nash Motors	83	83	82½	82⅝	— ⅞
1	Nat Acme	36	36	35¾	35¾	0
	Nat Air Trans	39⅞	40¾	39½	40⅜	+1¼
1A	Nat Bella H	51¾	52⅛	51¼	51¼	0
6	Nat Biscuit	183⅝	183⅝	183⅝	183⅝	+1⅝
4B	Nat C Reg A	109½	109½	105½	106⅛	—3
3A	Nat Dairy Pr	66¾	66¾	66	66¼	+ ⅛
	Nat Dept Str	29	29	29	29	0
5	Nat Lead	145	145	145	145	0
1	Nat Pow & L	51⅛	51⅝	51⅛	51⅛	— ⅛
	Nat Radiator	.....	.....	.....	..

LAKE COAL RATE FIGHT TO GO ON

By GEORGE SNYDER.

COAL operators in the Pittsburgh and Ohio districts will take up the fight for a more favorable differential on Lake coal traffic with renewed vigor in spite of the severe blow delivered to this district by the Interstate Commerce Commission yesterday, it was intimated by the officials of leading coal companies.

The course of action to be followed was not made public but conferences of operators and counsel for the Western Pennsylvania Coal Traffic Bureau will be held within a few days to determine a new line of attack.

While the decision of the commission in refusing to reopen the Lake Cargo Coal Case did not make any change in the rates now in effect, it was a shock to local interests who had hoped that the commission would reiterate its former stand for a 45 cent differential, now that the court injunction against it has been dissolved.

THE present differential of 35 cents a ton is 10 cents a ton greater than that of two years ago but the operators feel that this is insufficient in view of the low labor costs in West Virginia and the nearness of Pittsburgh to the Lake ports.

Had the case been reopened and had favorable action by the commission been secured, complete victory still would have been far away. Another increase in the differential might have brought a repetition of the recent freight rate war. The powers of the commission to fix minimum rates would then have to be retested before the Supreme Court and the case would have to be brought up in such a way that it could not again be thrown out on a technicality.

The Supreme Court dodged the issue last March when the case came before it following the making of the present compromise differential by the carriers. The court ruled that the compromise made the case a moot question upon which it was no longer necessary to hand down a decision.

DEMAND for coal in this district is exceptionally good for this season of the year, but prices have shown only a moderate degree of improvement from their record low points.

Mines here show a wide range of operating rates. No difficulty is being experienced in selling coal if the price is sufficiently attractive. Mines willing to make suitable concessions are running at capacity, while adjoining properties, making a firmer stand in their sales policies, are running only a few days a week.

INDUSTRIAL requirements for coal are large. As a result of this slack is now selling at 90 cents to $1 a ton compared with about 75 cents a ton a few weeks ago. No such firmness is being shown in lump coal, good grades of which are bringing about $1.80 a ton.

Under the extreme competitive conditions existing in the industry most operators are taking orders for any price they can get and are then cutting their costs by placing lower wage scales into effect. The blame for such a policy does not rest entirely with the operators here, since they are forced to fight for their markets with West Virginia producers who are paying even lower scales. The collapse of the union in this district makes it an easy matter for operators to establish wage scales in conformity with prices.

BOTH the Pittsburgh Coal Company and the Pittsburgh Terminal Coal Corporation are operating their mines at a high rate. It is doubtful if they are showing any profit after charging off depreciation and depletion. It is quite probable, however, that they are making money before deducting these reserve items and that they are improving their cash position.

Gasoline and Naphtha

Kerosene	16c
Gasoline, motor	27c
Gasoline, 68-70 degrees	20c
Ethyl gasoline	20c

International Petroleum Company, Limited

To the Shareholders of International Petroleum Company, Limited

At the Special General Meeting of the Shareholders of the Company, held on the 16th day of April, 1929, the Shareholders confirmed and sanctioned a By-law sub-dividing each share of the Common Stock of the Company without nominal or par value into two shares of Common Stock without nominal or par value, and Supplementary Letters Patent have now issued confirming the said By-law and each Shareholder at the commencement of business on the 15th day of June, 1929, will be the owner of two new shares in the place of each share of the capital stock of the Company formerly held by him.

Share Certificates and Share Warrants representing the new shares will be issued on and after the 15th day of June, 1929, upon deposit at the General Office of the Company, Room 101, 56 Church Street, Toronto, Canada, for cancellation and exchange therefor of the Certificates or Share Warrants as the case may be, representing the old shares now issued and outstanding.

The transfer books will be closed from the 5th day of June to the 20th day of June, 1929, inclusive, except for the purpose of recording the exchange of Certificates and Share Warrants of the sub-divided shares for the shares now issued and outstanding so surrendered for cancellation, and no Bearer Share Warrants will be "split" during that period.

Shareholders are requested to deposit their old Share Certificates and Share Warrants with dividend coupon No. 20 attached, for shares now issued and outstanding as soon as possible after the 14th of June, 1929.

Bearer Share Warrants with dividend coupon No. 20 attached, and Registered Certificates delivered by hand at Room No. 101, 56 Church Street, Toronto, will be exchanged for the new Bearer Share Warrants and Registered Certificates between the hours of 10:00 a. m. and 3:00 p. m., except on Saturdays, when the hours of exchange will be from 10:00 a. m. to 12 o'clock noon.

Share Certificates and Share Warrants forwarded by mail for cancellation and exchange for new Certificates and Warrants will be at the owner's risk and should be registered, and Warrants should be insured.

DATED at Toronto, Canada, this 24th day of April, 1929.

By Order of the Board,
J. R. CLARKE, Secretary.

International Petroleum Company, Limited

Notice of Dividend No. 21

NOTICE is hereby given that a dividend of 12½c. United States Currency per share has been declared, and that the same will be payable on or after the 25th day of June, 1929, in respect to the shares specified in any Bearer Share Warrants of the Company of the 1929 issue upon presentation and delivery of coupons No. 21 at the following banks:—

The Royal Bank of Canada,
King and Church Streets Branch,
Toronto 2, Canada.

The Farmers' Loan and Trust Company,
43 Exchange Place, New York, N. Y.

The Farmers' Loan and Trust Company,
15 Cockspur Street, London, S. W. 1,
England.

OR

The Offices of the International Petroleum Company, Limited,

56 Church Street, Toronto 2, Canada.

The payment to Shareholders of record at the close of business on the 22nd day of June, 1929, and whose shares are represented by registered Certificates of the 1929 issue will be made by cheque, mailed from the offices of the Company on the 24th day of June, 1929.

By order of the Board,
J. R. CLARKE,
Secretary.

56 Church Street, Toronto 2, Canada.
4th June, 1929.

NEW YORK BOND MARKET

NEW YORK, June 8. (AP.)—Trading in bonds was exceptionally light in today's short session and prices moved irregularly lower in the absence of support for all but a few issues.

Convertibles were dull. American I. G. Chemical 5½s, market leaders when they first were listed several weeks ago, showed fair volume and were bought at close to yesterday's final quotations. American and International Telephone four halfs also showed little variation.

Liberty bonds and the Treasury issues barely moved, so slack was the interest. Other sections of the list, including the foreigns, were equally stagnant, although Cleveland Union Terminal 5's picked up nearly a point on the appearance of some inquiry.

NEW YORK, June 8.—(AP.)—Transactions in the most active bonds on the New York Stock Exchange today were as follows, 000 omitted in sales column (United States bonds in dollars and thirty-seconds of dollars):

U. S. GOVERNMENT BONDS.

Sales.		High.	Low.	Last.
9	Liberty 3½s '32-47	96.8	96.4	96.4
2	Do 1st 4¼s.....	98.19	98.16	98.19
34	Do 4th 4¼s.....	98.25	98.22	98.23
2	Do reg.....	98.16	98.16	98.16
3	Treas 4s '44-54.....	103.16	103.16	103.16
2	Do 3¼s '46-56.....	100.18	100.18	100.18

CORPORATION BONDS.

Sales.		High.	Low.	Last.
2	Abr Straus 5½s '43	103½	103½	103½
11	Allegheny Cor 5s'44	100	99¾	100
25	Do 5s '49.....	100	99¾	100
1	Am Agr Chem 7½s	105	105	105
4	Am Chain sf db 6s	94¼	94	94¼
	Am Inti 5½s '49...	103		103
67	Am I G 5s.....	102¼	102	102¼
5	Am Smelting 5s...	100¼	100	100
1	Am Sugar Ref 6s..	103	103	103
12	Am T & T 5½s....	105⅝	105⅛	105⅛
5	Do sf 5s '60.....	102⅝	102½	102⅝
117	Do cvt 4½s' 39..	110⅜	110	110⅜
4	Do col 4½s.....	99¾	99¾	99¾
18	Anacon Cop 6s '53.	104¾	104¼	104¾
3	Ang Chil Nitr 7s...	95	95	95
2	Arm & Co Del 5½s	99	99	99
14	AT&SF cvt 4½s-s'48	118	117½	117½
2	Do gen 4s.....	91¼	91¼	91¼
1	Do adj 4s st.....	87⅞	87⅞	87⅞
1	A C Line 1st gtd 4s	90½	90½	90½
3	At & Dan 1st 4s...	65½	65½	65½
2	Atl Refin deb 5s..	100½	100½	100½
15	Beth SU con 6s A	104½	104	104
30	Do con 5½s.....	102	101⅞	102
6	Do rfg 5s.....	100	100	100
5	Do 1st 5s '36.....	99¼	99	99¼
17	Bkln Man Trans 6s	94⅝	94	94
11	Bkln Q&Sb con 5s.	70	70	70
3	Buf Ro & P gen 5s	99½	99¼	99½
4	Bush Term Bldg 5s	99	98½	98½
1	Cal Pet 5½s '38...	98¼	98¼	98¼
5	Do 5s.....	97	97	97
1	Can Nor 4½s.....	97	97	97
2	Can Pac 4½s.....	98½	98½	98½
3	Do deb 4s.....	85¾	85¾	85¾
1	Cen of Ga 5½s....	104	104	104
1	Cen New Eng 4s...	80	80	80
1	Cen Pac 5s.....	101	101	101
4	Certd 5½s '48.....	100¼	100	100
13	Chesa Corp 5s '47..	98¾	98¾	98¾
5	Ches&Ohio con 5s..	103	103	103
2	Do cvt 4½s '30..	99	99	99
2	Chi&Alt 3½s '50..	67	67	67
5	Chic & P Ill 5s '51.	79¾	79¾	79¾
1	Chic Ill Western 4s	66	66	66
1	CM&StP&Pac 5s '75.	90¾	90¾	90¾
17	Do adj 5s 2000..	71½	71½	71½
1	Chic & N W 7s....	101⅛	101⅛	101⅛
1	Chi R I & Pac 4½s '52	81	81	81
1	Do gen 4s.....	86	86	86
2	Do rfg 4s.....	93¾	93¾	93¾
10	C St P M&O deb 5s	96¼	96¼	96¼
1	Chi Un Sta 6½s C.	115	115	115
6	Ch & W Ind 5½s-s'62	102⅝	102⅝	102⅝
1	Do 4s.....	85	85	85
12	Chile Cop 5s '47...	95¼	95¼	95¼
22	Cleve Un Term 5s..	103	102¾	103
10	Colon Oil 6s '38....	96½	96½	96½
1	Colo & So rfg 4s..	96½	96½	96½
11	Columbia G&E 5s'52	98⅝	98⅝	98⅝
2	Commerl Inv Tr 6s	93¾	93¾	93¾
9	Do 5½s '49.....	94	93¾	94
3	Con Ry&Lt 4½s sta	95½	95½	95½
3	Con Coal Md 5s..	67½	67½	67½
4	Con Gas NY 5½s'45	105¼	105¼	105¼
2	Container Corp 6s'46	90	90	90
2	Crown Cork&S 6s'47	96¼	96¼	96¼
7	Cuba C Sug db 8s..	61½	61½	61½
20	Cub Am Sug cvt 8s	100¼	100¼	100¼
1	Cub Dom Sug 7½s	62	62	62
1	Den&RioGr con 4s.	88⅝	88⅝	88⅝
5	Do Wes rn 5s.....	92½	92½	92½
5	Det Ed 1st&rf 6sB	106¼	106¼	106¼
9	Do col 5s '33.....	100	99¾	100
1	Do rfg 5s '40.....	101½	101½	101½
9	Do 5s '49 A.....	101½	101½	101½
1	Do 5s '49 A.....	101½	101½	101½
18	Dodge Br deb 6s'40	101	100⅞	100⅞
7	Duq Lt 4½s A '67	98	97½	97½
2	Jap Stor Loan 4s'31	93¾	93¾	93¾
2	Do gen lien 4s..	77¼	77¼	77¼
1	Do cvt 4s B.....	81	81	81
2	Fed L&P stpd '42.	94¾	94¾	94¾
1	Fla E Cst 4½s....	91½	91½	91½
2	Gen Mtd acpt 6s'37	101¼	101¼	101¼
1	Ga G & Nor 5s....	99¼	99¼	99¼
5	Gdyr T & R 5s '57	92½	92	92½
1	Gould Coup 6s '42	75½	75½	75½
1	Gt N Cap 6s 1st'61	104¼	104¼	104¼
7	Gt Nor Ry 7s A....	109¾	109½	109½
1	Do 5½s B.....	106½	106½	106½
1	Do gen 4½s '76D	93½	93½	93½
3	Gulf St 5½s '52..	92½	92½	92½
6	Hud Cl 5s A '62..	75½	75½	75½
3	Hud & Man rfg 5s A	91	90¼	90¼
11	Hum O & R 5½s....	100¾	100¾	100¾
13	Do 5s '37.....	100	100	100
1	Ill Bell Tel 5s...	102	102	102
1	Ill Cent 4½s.....	97½	97½	97½
1	Ill Cent col tr 4s'53	84¾	84¾	84¾
1	IC&CSL&NO rf 5s A	101¾	101¾	101¾
6	Indiana Steel 5s..	103½	103½	103½
12	Inland St 4½s A '78	99⅜	99⅜	99⅜
5	Int R Transit 7s..	93	93	93
1	Do 6s.....	61¼	61¼	61¼
1	Int Cement 5s '48..	103½	103½	103½
1	Int Mach 5s '47...	95½	95½	95½
6	Int Rys C Am 6s..	91¼	91¼	91¼
38	Int T&T cvt 4½s'39	123¾	122¾	123¼
8	Do deb 4½s 52..	91¾	91¾	91¾
1	Iowa Cent rfg 4s..	11¾	11¾	11¾
1	KCFtS&Mem 4s....	82	82	82
2	KC South rfg 5s..	96⅝	96⅝	96⅝
1	Keystone Tel 5s...	85	85	85
2	Lack Steel 5s '50..	100¼	100½	100½
5	Lac Gas St L 5½s..	102½	102½	102½
1	L E & West 1st 5s..	99	99	99
6	Leh V P cn 4s 2003	85	84½	84½
2	Loew's Inc 6s ex-w	97¾	97¾	97¾
1	Lorillard Co 5s....	79	79	79
3	Lou G & El 5s.....	100⅛	100⅛	100⅛
13	L&N 3s '80 StLdiv	63	62⅝	63
17	Mo Pac 5½s.....	108¾	108	108¾
6	Market St Ry 7s..	84½	84½	84½
2	Midvale Stl cvt 5s.	99	98⅞	98⅞
3	M&StL 1st rfg 4s..	23	23	23
1	MK&Tex new pd5s A	99	99	99
10	Mo Pac 5s '77 A..	99½	99½	99½
1	Do gen 4s.....	71½	71½	71½
1	Mont Pow 5s D '62	98⅞	98⅞	98⅞
15	Nat Dairy 5½s '48	96⅝	96⅝	96⅝
1	N Eng Tel 5s '52..	103	103	103
2	NOP 5½sctf '52A	91¾	91¾	91¾
2	NOT & M inc 5s A	90½	90⅜	90½
1	Do 5s B.....	91½	91½	91½
1	NYC&StL 5s rf&impsd	103½	103½	103½
1	NYC &StL 5½s B..	105⅝	105⅝	105⅝
26	Do deb 4s.....	97½	97½	97½
2	N Y Conn Rys 5s	102½	102½	102½
2	NYGEHR&P prn 4s	91½	91½	91½
1	NYNH&H cv 6s '48	123¾	123¾	123¾
10	Do col tr 6s '40.	104¼	104¼	104¼
3	Do 1st&rf 4½s'67	87	87	87
1	Do deb 4s '57....	75	75	75
1	N Y Q & W 1st rf4s	67½	67½	67½
2	N Y Ry inc 5s '65.	13½	12	13½
1	N Y S & W rfg 5s..	81¼	81¼	81
2	N Y Tel rfg 6s '41.	105½	105½	105½
6	Do gen 4½s.....	98⅜	98⅜	98⅜
4	Nort & South 5s A.	75½	75½	75½
20	N Ala Edis 5½s '63.	100¾	100¾	100¾
21	Do 5s '57.....	99⅜	99¼	99⅜
10	N O T & L 4s A....	100	99¼	100
1	North Pac 4s B....	110⅛	110⅛	110⅛
13	Do pr lien 4s....	87½	87½	87⅜
3	Do gen 3s.....	62	62	62
2	Ohio Pub Svc 7s...	111	111	111
1	Old R Coal Corp 6s	88¼	88¼	88¼
1	Ore S L & N con 4s	83½	83½	83½
3	Ore Sh Line con 5s.	101½	101½	101½
1	Do gtd 5s.....	104	104	104
1	Do rfg 4s.....	97½	97½	97⅜
3	Ore Wash RR&N 4s	86	86	86
5	Pac Gas & El 5s...	99¾	99⅜	99⅝
17	Pac T & T 5s '37...	101	100½	101
3	Do rfg 5s '52.....	102½	102¼	102½
1	Pan-Am P&T 6s....	94	94	94
3	Param Bway 5½s	100¼	100¼	100¼
2	Penn R R 7s '30...	101¼	101	101¼
2	Do gold 6½s.....	108⅛	108⅛	108⅛
10	Do gen 5s '68....	106	105¾	105¾
6	Do 5s '63.....	102½	102½	102½
3	Do 4½s '63.....	97¼	97¼	97¼
3	Do gen 4½s.....	97	96⅞	97
4	Phila Co 5s '67...	97¾	97¼	97¼
10	Phil Rdc&Ievt6s'49	95½	95¼	95¼
3	Phil Pet 5½s '39..	89	89	89
3	PCC&SL gen 5s A	104	104	104
18	Post Tel&C 5s '53	93¾	93½	93½
16	Pressed Stl C 5s..	91½	91½	91½
15	Pub Sv ofNJ 4½s'48	205	205	205
1	Punta Aleg Sug 7s	76½	76½	76½
4	Reading gen 4½s..	95½	95½	95½
8	Rem Rand 5½s'47w	91½	91½	91½
3	Rio Gr West 1st 4s	87½	87½	87½
17	St L I M&S gen 5s	97¾	97¾	97¾

LOCAL CURB

SALES.

General Homes pfd.....	25	at	51
Monon. W. P. F. S. 7s pfd..	100	at	25

Stocks—	Bid.	Ask.
Aluminum Manufactures	35	....
American Fruit Growers.....	14½	16
Am. Fruit Growers units....	....	17
Apollo Steel	23½	26
Arkansas Natural Gas "A"..	9⅛	9¼
Copperweld Steel	25	....
Copperweld Steel 6s pfd....	100	....
Edgewater Steel	290	....
Fisher Bros. Inc.....	9⅝	....
Fisher Bros. Inc. pfd.....	....	50
Leonard Oil	2	4
Manchester Savings & Trust.	120	....
Mayflower Drug units 5s pd.	36	....
Penna. Bankers Shares pfd.	46	50
Pennsylvania Savings Bank..	260	....
Phoenix Oil	30	40
Rex Hide Rubber new.....	15	....
Sloan-Zook Products	39	....
Sloan-Zook Products 7s pfd..	95	97
Spang, Chalfant & Co. pfd..	95	....
Sterling Invest. Securities..	....	37
Texon Oil & Land.....	20	....
United States Light & Power.	41	43
Weirton Steel	475	490

(Furnished by Moore, Leonard & Lynch.)

Security—	Bid.	Ask.
*Ally., B'vue & P'ville 5s '35	90	92
Am. Fruit Growers 7s '29-'31	99	101½
Do 7s '32-'40.....	99	99¾
Broadway Mtrs. Bldg. 6s '48.	98	100
Cent. Ohio Steel Pdts. 6s '43.	98	99
Citizens Water 5½s '51.....	97½	99½
Do. 5s '51.....	97½	99
Connecticut Coke 5s '48.....	96	97
Crescent I. W. & C. 6½s '38.	101½	....
Dilworth, Porter & Co. 6s '39	98	99
Doubleday-Hill Elec. 6½s '41	100	100½
Frick (H. C.) Coke 5s '30-'32	99	....
Do. 5s '33-'44.....	100	....
Fry (H. C.) Glass 6s '32.....	....	92
Frick-Reid Supply 6s '43.....	99	100
Grant Building 7s '47.....	98½	98½
Hanna (H. M.) 6s '38.....	96½	98
Jones & Laughlin Steel 5s '39	104	104¾
Kaufmann D. S. sec. 5½s '36	94½	96
Loews Thea. & Real. 6s '47.	96	98
Mackintosh-Hemphill 6s '40..	99	99
McClintic-Marshall 5½s '32-'37	100	101½
McKinney Mfg. 6s '43.....	100	101
*Mt. Wash'n St. Ry. 5s '33..	91	93
Nat. Union mtge. 6s '31-'46	98	100
National Fireproofing 5½s '47	90	93
Ohio Valley Clay 6½s '41....	99	101½
Oklahoma Nat. Gas 6s '46 A	95½	97
Do. 5s '48 B.....	85	87
Penn-Federal 6s '46 w. w....	100	102
Do. 6s '46 war	100	102
Penna. State Water 5½s '52.	95	98
Pgh. Crucible Steel 5s '30-'32	99	101
Do. 5s '33-'45.....	99½	....
Pgh. Hotels 1st 5½s '48.....	99	101
Pgh. Parking Garages 6s '45.	99½	101
*Pgh. Railways gen. 5s '53..	88	90
Pittsburgh Steel 6s '48.....	101¼	102½
Pgh. Steel Foundry 6s '50....	102	102⅜
Pgh. Valve, F. & C. 6s '42..	....	98
Pgh.-Westmland Coal 5s '47..	82	86
Porter (H. K.) 6s '46.....	95	98
Rail & River Coal 5s '38....	90	....
South Pgh. Water 5s '55.....	97½	99½
Do. 5s '60.....	95	97
Solmen Traction 5s '50.....	44	48
Spang, Chalfant & Co. 5s '48	95	96¼
Standard Plate Glass 6s '30.	82	....
Stand. Textile Pdts. 6½s '42	94	96
Stanley-Rowland-Clarion 6s '46	97	99
Steubenville Pottery 6½s '40.	100	101½
St. Clair Furnace 5s '29-'31.	99	....
Do. 5s '32-'39.....	99½	....
Superior Steel 6s '38.....	94½	96½
Third Banking 6s '37.....	102	103
Weirton Steel 6s '39.....	102	103
Wheeling Traction 5s '31.....	89½	91
Witherow Steel 6s '52.....	99	101
Yellow Cab (Pgh.) eq. 6s '29	100	....
Yough. & Ohio Coal 6s '33..	96½	99

*Guaranteed by the Philadelphia Co. by endorsement. †Called for payment August 1, 1929, at 103.

PETROLEUM PRICES

Pennsylvania (N. Y. Transit Lines).....	$4.10
Bradford (National Transit Lines).....	4.10
Pennsylvania (National Transit Lines)	4.00
Pennsylvania (S. W. Pa. Pipe Lines).	4.00
Pennsylvania (Eureka Pipe Lines).....	3.90
Pennsylvania (Buckeye Pipe Lines)...	3.85
Corning (Buckeye Pipe Lines).....	1.80
Cabell grade (Eureka Pipe Lines).....	1.75
Somerset (Cumberland Pipe Lines)...	1.80
Ragland grade oil	.95
Western Kentucky	1.53
Loma	1.80
Indiana	.57
Princeton	1.75
Wooster	1.90
Plymouth	1.28
Illinois	1.75
Waterloo	1.25
Saginaw (Mich.) Berea sand oil.....	1.75
Saginaw (Mich.) Saginaw sand, 47 degrees gravity	1.83
Petrolia (Canada)	2.20

Obituary

McKay Funeral

GROVE CITY, Pa., June 8.—Funeral services will be held here, today at 2 p. m. for Alexander B. McKay, 85, who died at the home of his daughter, Mrs. L. D. Shafer of St. George, Staten Island, N. Y. Mr. McKay was born near Pardoe and served in the Civil War. He came here in 1876 and started the McKay Carriage Company, one of this community's most thriving concerns. He was the first burgess of the town. Surviving are his widow; a son, William McKay, president of the Greenville National Bank; two daughters, Mrs. Shafer and Mrs. Nelson Sutter, of Orange, N. J.; a sister, Mrs. M. B. Montgomery, and a brother, James McKay, both of Grove City.

Jacob S. Patterson

WAYNESBURG, Pa., June 8.—Jacob S. Patterson, 78, wealthy Greene County coal dealer, died suddenly at his home here yesterday just after he had finished eating a meal. Mr. Patterson had been in poor health for some time. He was one of the first coal dealers to operate in Greene County and formerly held large acreages in this county and in West Virginia. He was considered an authority on coal valuations in this section. Besides his widow, Mrs. Melissa Patterson, he is survived by two sons, M. B. and E. D. Patterson, both of Waynesburg, and one daughter, Mrs. John Brickley, of Youngstown, O.

Harris Funeral

Funeral services will be held Monday from the home of Mrs. Samuel H. Vatz, 5856 Darlington road, for Samuel Harris, 73, former Pittsburgher, who died in Los Angeles Wednesday. Prior to going to California several years ago Mr. Harris had been a resident of Pittsburgh 50 years. He leaves his widow, five daughters, Mrs. Vatz, Mrs. Louis Meyers, of Carnegie; Mrs. Abe Lapidus, of New York; Mrs. Morris Gusky, of Los Angeles and Miss Eva Harris, of Pittsburgh; four sons, Morris H., Percy I.; Harry and Joseph Harris, all of Pittsburgh, 21 grandchildren and one great grandchild. He was a member of the Tifhereth Israel Congregation.

Wife Held in Death Of Man Released

NEW CASTLE, Pa., June 8.—Mrs. Mildred Kenney, of Enon Valley, held in jail since the finding of the body of George Collins, of Youngstown, on the Mt. Jackson-Enon Valley road May 24, was released yesterday at the order of District Attorney J. Elder Bryan on the grounds of insufficient evidence.

She and her husband, William Kenney, and her brother, Albert Martin, were taken into custody following the finding of the body of Collins and held as material witnesses until the coroner's inquest. The jury recommended that they be held for further investigation, but as there was no evidence on which to base an information against the men, they were released at that time.

Army Officer's Son Leads at West Point

WEST POINT, N. Y., June 8.—(AP.)—Horace F. Sykes, Jr., son of Lieut. Col. H. F. Sykes, stationed at Fort Omaha, Neb., was designated as the honor graduate of the United States Military Academy yesterday by Maj. Gen. William R. Smith, superintendent. He entered West Point in 1926 as a result of a competitive examination for a presidential vacancy.

Other distinguished graduates in the order of their standing are: R. L. Hill, Chico, Cal.; F. L. Blue, Jr., Fairmont, N. C.; G. A. Lincoln, Harbor Beach, Mich., and K. D. Nichols, Cleveland, O.

Rescuers Seek Man Entombed Five Days

SUTTER CREEK, Cal., June 8.—(INS.)—Although scant hope was entertained of finding him alive, crews today continued burrowing down to the 700-foot level of the Central Eureka mine where Michael Milovich has been entombed for five days.

Rescue workers report intense heat and the presence of suffocating gases as they dug near the shaft where Milovich was imprisoned by the collapse of supporting timbers.

Mrs. Jane Craig Cullen.

Mrs. Jane Craig Cullen, 65, wife of Andrew Cullen, 6941 Meade street, died Friday in the West Penn Hospital. She leaves her husband, one daughter, Mrs. Harry A. Miller; one son, William Cullen; two sisters, Mrs. John French and Mrs. George B. Hamilton; one brother, Robert Craig, and one grandchild. Funeral services will be held Sunday at 2:30 p. m. from the Moreland funeral home, North Highland avenue and Rippey street.

Robins A. Wilkinson

WASHINGTON, Pa., June 8.—Robins A. Wilkinson, 37, died yesterday at her home near Hickory, Pa. She was a nurse for the past few years in Pittsburgh and had served a period of 19 months as a nurse in the United States Navy. Her death followed a lingering illness. Her parents and seven brothers and sisters survive.

Mrs. Andrew Cullen

Mrs. Andrew Cullen, 65, of 6941 Meade street, died in West Penn Hospital yesterday. She leaves her husband, a daughter, Mrs. Harry A. Miller; a son, William Cullen; two sisters and a brother. Funeral services will be held from the Moreland funeral home, North Highland avenue and Rippey street, at 2:30 p. m. tomorrow.

THE PRODUCE MARKET

The demand for all lines of fruit and vegetables was slack today at the Pittsburgh wholesale produce district. No change was made in the prices.

The poultry market was firm, demand fair, supplies nominal and quotations remaining the same.

The butter, egg and cheese markets were steady, demand fair with a slight decline in the price of eggs.

Car lot supplies were fair with a total of 378 cars on track. Arrivals included 4 cars of apples, 10 cabbages, 2 carrots, 9 cantaloupes, 1 cauliflower, 3 celery, 5 beans, 2 corn, 13 cucumbers, 8 dewberries, 4 lemons, 5 lettuce, 4 onions, 17 oranges, 26 potatoes, 2 sweet potatoes, 18 tomatoes and 20 watermelons.

HAY AND GRAIN.

Receipts.

Pennsylvania Railroad—5 cars of hay and 4 cars of oats.

WHOLESALE PRICES TO RETAILERS.

HAY.

Standard timothy	$20.00@21.00
No. 1 timothy	$21.50@22.00
No. 2 timothy	$17.00@18.50
No. 1 light clover mixed....	$18.00@19.00
No. 1 clover mixed.....	$19.00@20.00
No. 1 clover.....	$20.50@21.50
STRAW.	
Oat	$12.00@12.50
Wheat	$13.00@14.00
YELLOW CORN.	
No. 2 shelled	.99c@$1.00
No. 3 shelled	.97½@98c
OATS.	
No. 2 white	.55@56c
No. 3 white	.52½@54c

PRODUCE.

Asparagus, hothouse, basket, fancy	$1.75@2.00
Do. choice	$1.50@1.75
Beans, hamper	$1.00@1.50
Beets, bushel	$1.00@1.50
Cabbage, bushel	$1.00@1.50
Do barrel	$2.25@3.00
Do Fla., new, hamper.....	$2.25@3.50
Do Fla., new, crate.....	$2.50@3.00
Cauliflower, Cal., crate.....	$1.75@2.00
Celery, Cal., dozen.....	.75@80c
Do crate	$2.00@2.50
Cucumbers, dozen	$1.00@1.50
Do hamper	$2.50@2.75
Lettuce, Iceberg, crate.....	$3.00@4.50
Do leaf, 10-lb. basket.....	$1.75@1.85
Mushrooms, basket	$1.50@1.85
Do pound boxes.....	.40@45c
Onions, sack	$3.00@3.50
Do Texas, crate.....	$1.40@1.75
Parsley, barrel	$1.00@1.25
Peas, crate	$2.00@3.50
Potatoes, sack	$2.00@2.75
Do new, Texas, hamper.....	$1.75@2.00
Peppers, Florida, crate.....	$3.50@4.00
Radishes, dozen	.15@.25c
Sweet potatoes, hamper.....	$1.90@2.25
Spinach, bushel	.50c@$1.00
Tomatoes, lugs	$3.50@4.00
Do six-carrier basket, repacked	$6.50@8.00
Turnips, bushel	$1.25@1.50

BUTTER AND EGG

FOR RENT Apartments 35

WILKINSBURG—First floor, duplex, 5 rooms, bath; large front and rear porches, enclosed back yard, awnings and screens, $80, with coal and water furnished. Franklin 8108-W.

AVALON—6-room apt., first class condition, $60. Taylor ave., corner Chestnut, 200 ft. from car stop. $40. Cedar 9953.

WILKINSBURG for rent for summer, light airy newly furnished apt., 5 rooms, best location, adults. Churchill 3494-R.

EDGRADEN—3 rooms, $35, including everything. Call Federal 3677. 3209 Ashlyn st.

WILKINSBURGo—Dup apt., 6 rms., bath, with heat; $52.50. Key 912 Wallace ave.

APT., 5 rooms, bath, hot water heat; excellent location. West View 1464-J.

BEAUTIFUL 5-rm. modern apt.; bath, frigidaire, garage. $60. Oakmont 362.

MENTION THE SUN-TELEGRAPH WHEN ANSWERING ADVERTISEMENTS.

Apartments, East End 36

The Frontenac

S. Highland & Howe—Montrose 6898.

Beautiful, large, 2-room apartments, either furnished or unfurnished; very attractive rentals. Immediate possession.

204 N. NEGLEY AVE.

First floor apartment; 6 rooms, bath, steam heat, frigidaire; newly decorated; June rent free. Hazel 3754.

EAST LIBERTY DUPLEX

Best residential district—6 large rooms and garage; everything, including hardwood floors, A-1 cond. 337 Roup ave. MO. 7307

BRUSHTON DIST.—Frankstown ave., 2nd floor; new modern, attractive, 5 rooms, bath; $55. Call Penhurst 7441.

THOMAS BLVD.—6941—5 rms., s. porch, redecorated, all mod., gar., $85. MO. 7861

TOKIO ST., 234 E. E.—4 rms., s. porch, ff. bath, exp., $35. Mgr. West View 1495-J.

MENTION THE SUN-TELEGRAPH WHEN ANSWERING ADVERTISEMENTS.

Apartments, South Hills 37

LEBANON HALL
MT. LEBANON,

One of each type 3-4-5 rooms, steam heated efficiency apartments, furnished or unfurnished. Rental includes all incidentals. Electric dishwasher, electric refrigeration and gas. Beautiful ballroom and deck roof gardens for use of tenants. 9 to 9 daily. Sunday 2 to 6. Janitor in building. Open 9 to 9 daily. WASHINGTON & BOWER HILL RDS. LEHIGH 0144. References required

GEARING AVE., 401-405, cor. Freeland ave., Beltzhoover—5 large rooms and bath; very reasonable rent; second floor; car stop at door; investigate; possession. Call Court 2702 day or Lafayette 2418-J evenings.

MT. OLIVER—Apt., 3 rooms and small room, private bath, shades, range, laundry, furnace; $48. Lafayette 1758-J.

BRENTWOOD, 5-room duplex, 1 block from car line; furnace heat; $55 month; immediate possession. Hemlock 0726.

MT. WASHINGTON apt., 5 rms., bath, porch, $40. 6 Prospect st. LA. 4559-R.

DORMONT—Dup. 5 rooms, sun parlor, garage; near schools, stores. Lehigh 2863.

MENTION THE SUN-TELEGRAPH WHEN ANSWERING ADVERTISEMENTS.

Apartments, North Side 38

BRIGHTON RD. DIST., Orchlee st., 1506-1508—Apartments; 5 rooms, bath, laundry and porch; excellent condition; rent reduced. Open for inspection or call Fairfax 2252.

RIVER VIEW Dist.—4 large rooms, light, heat, incl.; all conveniences. FA. 7283.

BELLEVUE—3 or 5 rms., bath, porch, heat, gar., or furnished. Linden 1119-J.

NEAR Riverview Park, $65; 5 rms., bath, h. w. firs., inst. heater. Fairfax 1421-1377

MENTION THE SUN-TELEGRAPH WHEN ANSWERING ADVERTISEMENTS.

City & Suburban Houses 39

COLORED—5-room house, bath, electric, $40; 4-room house, bath, electric, $30; 3 rooms, bath, electric, $26; 2 rooms, bath, electric, $18; 3 rooms, $25; Fortieth st., 3 rooms, bath, electric, $27.50. Brushton. Call for rent list. 331 Fourth ave., room 504. Court 4487.

222 CHESTERFIELD RD., OAKLAND—6 rooms; brick; hdw. f., hot water heat, weather stripped, linoleum and range, front and rear porches; 25 square to cars, $65 month, Mayflower 2201.

MILLVALE—Brick dwelling, 6 rooms, bath, garage, cellar, cement cellar, laundry tubs, front porch, lawn; Evergreen ave., on car line, $70. Schwartz, 322 Grant ave., Millvale, Pa.

HAZELWOOD—5-room house, bath, electric, newly papered, $32.50. One month free. 331 Fourth ave., Room 504. Court 4487.

FRANKSTOWN RD., McCutcheon Lane—Mod. 5 rms., bth.; gar.; $50. PE. 2207-M.

ELLIOTT stucco house, 6 rooms, bath, all conveniences. Walnut 3231-R.

MENTION THE SUN-TELEGRAPH WHEN ANSWERING ADVERTISEMENTS.

East End Houses 40

SEVEN-ROOM DUPLEX, tile bath, hot water heat, $90; 2 rooms, tile bath, hot water heat, all modern conveniences, $55; 5 rooms, tile bath, hot-water heat, all modern conveniences, $65; 3 rooms, bath, electric, $50, Oakland, one month free; 4-room apartment, bath, electric, $47.50, Edgewood, 331 Fourth ave., room 504. Court 4487.

FOR RENT or sale, Wilkinsburg, 191 meade st., brick and shingle house, 6 rooms and finished third floor, brick garage, modern, hardwood floors, hot water heat, instantaneous water heater, stove and linoleum, modern laundry, fruit and coal cellar, level lot with shrubbery, back yard enclosed for children; 3 squares from Wilkinsburg Station; one square to car and bus line. Chester 8850-R.

ATLANTIC AVE., DISTRICT — 6-room house, reception hall, bath, electric, $65; 5-room house, bath, electric, $41; 5-room house, bath, electric, $40; 4-room house, bath, electric, $38; 5-room house, bath, electric, $35; 3 rooms, bath, electric, $27.50; one month free. 331 Fourth ave., Room 504. Court 4487.

228 CHESTERFIELD RD., OAKLAND—6 rms., brick, hdw. floors, hot water heat, weather stripped, linoleum and range, front and rear porches; 25 square to cars $65 month. Mayfower 2201.

ROWAN AVE.—5 rms., bath, yard, porch, all conveniences; $40. Hiland 0908-R.

VERONA BLVD., 7200—6 rooms, 2nd floor, $42.50; one month free. Hiland 9449.

MENTION THE SUN-TELEGRAPH WHEN ANSWERING ADVERTISEMENTS.

North Side Houses 41

SUPERIOR Ave.5-room house, bath, electric, $40; Charles St., 6-room house, bath, electric, $30. One month free. 331 Fourth Ave., Room 504. Court 4487.

580—BEECH AVE.—House, 11 rooms, electric, bath; all improvements. $45. HENRY W. ARMSTRONG, 16 N. Diamond, W., North Side.

SOUTH SIDE AVE., 925, City View—8 rooms, bath, laundry, attic, garage for one car; suitable for 2 families. Cedar 5296 or Fairfax 7292

6-ROOM house, all conveniences, $55 per month; immediate possession. 926 Madison ave.

ALLEGHENY AVE.—5 rms., bath, elec., $30. J. O'Neil, opp. N. S. Postoffice.

CATOMA ST.—$55; 6 rooms, bath, porches, furnace, electric. Fairfax 4249.

South Hills Houses 42

BEECHVIEW—6-room house, suitable for June bride. $50. Lehigh 3877-J.

MENTION THE SUN-TELEGRAPH WHEN ANSWERING ADVERTISEMENTS.

Store Rooms 46

MT. LEBANON STORES

New modern storerooms suitable for fruits, confectionery, bakery, barber shop, shoe repairs, etc. Rental $60.00 to $75.00 month. Call Atlantic 4171.

BRUSHTON DIST.—Frankstown ave., new, modern, 17x38, including storage room and basement; good location and business; $85. Call Penhurst 7441.

MENTION THE SUN-TELEGRAPH WHEN ANSWERING ADVERTISEMENTS.

Business Properties 47

ELLIOTT, 918 Chartiers Ave.—Large rm. and sun parlor, suitable dentist, any professional or business. $45. Wal. 4005-J

CLARK ST., 1620—Store and 2 rms., gas, elec., $30 mo., good location. AT. 5466.

MENTION THE SUN-TELEGRAPH WHEN ANSWERING ADVERTISEMENTS.

Offices & Desk Room 50

GRANT BUILDING— Desk space, daylight offices, phone calls answered; possession at once; only reliable concerns. Grant 0550.

WILL sublet medium size private office; rent only $33. Room 1223 Park Bldg.

CHOICE, cheerful offices, complete service; moderate rental. Atlantic 4800.

CLARK BLDG.—Choice small office or desk space. Phone AT. 7082.

FURNISHED desk space, stenographer, private office. Call Court 2362.

Seaside To Let 53

STONE HARBOR, N. J., 4-room, furn. bungalows with bath, $18 weekly in June including gas and elec. Newton, 325 Walnut st., Phila.

WILDWOOD, N. J.—Bedrm., kitchenette & toilet; new, clean, nicely furn; fine locat. $8 wk. June. J. Bowen, 217 E. Baker av.

FOR SALE Carrick, Overbrook 65

BRAND NEW SIX-ROOM CARRICK HOME, $9,000

Just 150 feet from Brownsville Road and car stop. Corner of 3 paved streets. Furnace heat, hardwood floors, tile bath floor, 2-car garage, excellent view, near churches of all denominations, schools, park, etc. Desirable neighborhood. Responsible party can buy this home on terms to suit. For appointment phone Carrick 2464.

FOR RENT Furn. Apts. & Houses 45

17 W. Montgomery ave., N. S.—Furnished 2-room apartment; tile bath, Murphy beds, incinerator, large rooms; light, heat, facing park; 5 minutes to Fifth ave.; $20 weekly; reference. Fairfax 6853.

BEELER ST., SQ. HILL.

Beautifully furnished 6-rm house, all modern conv., $175 per month, June 1st to Sept. 15th. Mayflower 6916.

EL TOWER APARTMENT HOTEL, Marshall road, off Beacon—Beautifully furnished apartments with private and connecting baths; $45 per month and up. hotel service included. Hazel 6800.

SCHENLEY DISTRICT—For July and August, 1-room efficiency apt., twin-in-a-door beds. Mayflower 5249 after 7 p. m.

NICELY furnished 3-rm. apt., all conveniences, July and August. Hazel 2317-J week days; Sunday all day.

FURNISHED house, 12 rooms, 3 baths; cool in summer; garage; June 15 to Sept. 15. Montrose 3815.

EDGEWORTH—Until Oct. 1st, 7-rm. house, 3 baths; reasonable rent. Call SE. 323.

SWISSVALE—Modern 3-room furnished apt.; priv. bath; $45. Brandywine 0463-J.

PACIFIC AVE., 233—Kitchenette, dining rm., alcove bedrm., priv. bath; adults.

FAIRMONT Ave., N., 220.—2 or 3 furnished rooms, bath, yard. Hiland 4981.

SQ. HILL, 6316 Monitor st.—Furn. home or room, couple; garage. Hazel 0709-R.

E. E.—Beautifully furnished 4 and 5-room apts.; reasonable rent. Mayflower 2318.

WILK., 402 Whitney st., 3 rooms, bath, garage, cozy; all conven. CH. 7783.

FURNISHED APT.., conveniently located; garage; all modern. Lehigh 3062.

CENTER AVE., 5430, E. E.—One room, kitchenette, bath, 2nd floor.

CLASSIFIED ADS ARE AMONG THE GREATEST MONEY-SAVERS KNOWN

Resorts, Cottages, Etc. 52

TWIN WILLOWS LAKE, 2 miles north of Bakerstown, modern cottages; season includ. pool, tennis court, gas, electricity, $110.00 to $225.00; picnic grounds, dance hall and ball grounds reserved week ends, afternoons on applications; camp sites for rent. Call owner, R. L. Heckert, Marc 36 R 1-21.

FURNISHED cottage for rent at Connesut Lake Park. By week or season. For particulars write W. C. Brush, 229 Welsh ave., Wilmerding, Pa., or phone Valley 1211.

WANTED—2 or 3-rm cottage till Sept. 1, within train or street car distance for East Liberty; must be near water. Write, giving particulars, 5429 Bossart st., E. E.

GENEVA-ON-THE-LAKE-OHIO.

Beautiful, clean, furnished cottages, week, month, season; $5 to $50 week; Gentiles. EDGAR J. ALLEN, ALLEN COURT.

LAKE CHAUTAUQUA nr. Bemus Point, 10-room, furnished cottage, 2 baths, large porches and garage for season; references required. Mgr. Montrose 3177.

COTTAGES, $200 season, gas, electric, porch. Willows Beach Co., Oakmont 1346.

SUMMER home, 6 rooms, water, gas, elec. gar., garden nr. Oakmont. Unity 170-R 12

MENTION THE SUN-TELEGRAPH WHEN ANSWERING ADVERTISEMENTS.

FOR SALE City & Suburban Houses 60

WEST WILKINSBURG DIST.—$10,800.00. Cozy modern brick home of 6 rooms and bath, hardwood floors and hot water heat; convenient to schools, churches and car lines.
CHARLES W. FLYNN,
809 East End Trust Bldg.

M'KEES ROCKS property consisting of 2 houses, 8 rms., bath, furnace; 4-rm. house in rear; very good income; $8,000. Federal 1915-J.

MILLVALE—4-rm. modern cottage, 2-car gar., bargain, $4,300. Millvale 1499-M.

BON AIR Rd., $7,000; 6 rms., s. par., gar.; mod.; lot 70x135; good loca. Fen. 7959-M.

MENTION THE SUN-TELEGRAPH WHEN ANSWERING ADVERTISEMENTS.

East End Houses 61

Must Sell Immediately

Excellent 7-room home on Duffield st.; $9,000 cash; $85 monthly.
GEO. C. NORRIS, COURT 2618.

ONE BLOCK TO HIGHLAND PARK.
Bargain, 6-room brick, tile bath and roof, hdwd. firs., h. w. heat. Hiland 3442-J.

MENTION THE SUN-TELEGRAPH WHEN ANSWERING ADVERTISEMENTS.

North Side Houses 62

N. S.—VERY good income property, brick house 12 rooms, bath laundry, furnace, house in rear of 7 rooms; income $126 per month. $11,000. Federal 1915-J.

BRICK, 6 rms., bath, ldry., furnc., $5,800, pay like rent. FA. 1421-1377.

Dormont, Mt. Lebanon 63

REPAIR roofs, paint homes—Save to 50%, paints, shingles, rollroofing, plasterboard. U. S. Roofing and Paint. AT. 8158.

MT. LEBANON—Attractive 6-rm. mod; home; sacrifice quick sale. LE 3071-J.

MT. LEBANON, 121 Academy ave.—6-rm. home, bath, level lot. Owner, LE. 8740-J.

MENTION THE SUN-TELEGRAPH WHEN ANSWERING ADVERTISEMENTS.

Crafton, Ingram 67

CRAFTON—7 rms., bath; modern conv.; newly papered, best condition, furnace; double lot, $7,500. Federal 0325.

Beechview, Brookline 64

BROOKLINE SPECIAL—$10,900
BEST LOCATION, NR. CARS, STORE
New brick, 6 large rooms, breakfast room, (furnished), finished attic, tile bath, shower, etc. Garage, paved, nice lot, other fine features. Lehigh 7454-1472.

NEW brk. house, 6 rms., h. w. floors, tile bath; paved st. and alley; 2 blks. cars; real value for $7,900. Phone owner, Lehigh 1198-R.

"ROOF FIX" $1.10 gal., sure cure for leaky roofs, gu'teed 10 yrs. U. S. Roofing and Paint. AT. 8158.

BROOKLINE—$6,000; modern, 6 rooms, bath; paved; nr. schools, churches. Lehigh 4581.

BROOKLINE—New 5-room brick, $7,000; only $500 down. Lehigh 5499.

Knoxville, Brentwood 66

BRENTWOOD—3 new brick homes, 6, 8, 7 rooms, tile bath, garages, all hardwood floors, large lot, nr. schools, cars; $8,750, terms. 3211 Brownsville rd. Carrick 2217.

KELLASTONE—5 rms., bath, lot 60x140; opp. park; nr. churches, CA. 0309-R.

Bellevue, West View, Avalon, Ben Avon 68

WEST VIEW—$4,000.

Owner transferred, must sacrifice; 5-rm. home, bath, all modern conveniences, newly decorated inside and out; good location, nr. schools, etc. West View 2102.

ATTRACTIVE Bellevue corner; 6 rooms, modern, double garage, garden, near Lincoln ave. Price $7,900. Linden 1575.

Business Properties 70

EXCEPTIONALLY desirable corner for drug store; North East corner Broadway and Potomac aves., Dormont, Pgh., Pa. Will erect building to meet requirements of good tenant. Property adjoining leased to Krogers largest Piggly Wiggly in this district. Apartments to be erected above. Communicate promptly with Harry I. Miller, 606 Berger Bldg., Pittsburgh, Pa. Court 2243.

NEW ONE-STORY store building at 239 Cruthers ave., Glendale, Carnegie, Pa., leased to Krogers for five years, starting first of June, 1929. Also almost new house in rear, four rooms, bath, electric, gas, etc. Property on two streets. Total income $1,600 per year. Snap this proposition up; $12,000. Call Harry I. Miller, 606 Berger Bldg., Pgh., Pa. Court 2243.

MENTION THE SUN-TELEGRAPH WHEN ANSWERING ADVERTISEMENTS.

Lots For Sale 71

$690—60x120—$690.

In Mt. Lebanon, in a wonderful location, surrounded by good homes; terms $50 down, balance $15 per month. Write owner, S 178, Sun-Telegraph.

MT. LEBANON BARGAIN,

Two level lots, 50x120 each, run from street to street, only $1,380 for both; terms $100 down, balance $25 per month. Write owner, T 178, Sun-Telegraph.

Wonderful Level Lot

In fine section of Mt. Lebanon, will sell for $575; terms $50 down, balance $12 per month. Call owner, Carrick 3800.

CORNER LOT—Mt. Lebanon District, 50x115, all improvements, sell cheap to a quick buyer. Write owner, 1109 Sherman ave., N. S.

WEST LIBERTY business lot, 75 ft. frontage; $1,600, terms. Lehigh 5499.

LAUREL GARDENS, West View—2 level lots 98x100, $1,100. Fisk 3233-W.

KINCAID PARK—Lot 25x120 ft., nice location. Hiland 3316-W.

MENTION THE SUN-TELEGRAPH WHEN ANSWERING ADVERTISEMENTS.

Sale or Exchange 73

BRENTWOOD—Trade, $2,000 equity in new 7-rm. brick, all modern, tile bath, shower, brkfst nook, 40' lot, for smaller house or good lots; price $10,600; mtge $8,600; house worth $13,000. Write Owner, J 144, Sun-Telegraph.

WILL exchange city property for large farm in Allegheny or Butler Co. Write direct, Thos. Aloe, 5901 Callowhill st.

MENTION THE SUN-TELEGRAPH WHEN ANSWERING ADVERTISEMENTS.

Summer Places for Sale 76

CLUBHOUSE; river front, Oakmont, bet. Fenna. ave. and Ann st. FR 7439-M.

Mortgage Loans 81

Second Mortgages---$300 to $25,000

Monthly payments on $300 is $13; on $500, monthly payment is $14; on $1000, monthly payment is $29, payment includes the principal, interest, etc.; pay taxes, repairs or debts with loan, repayable on easy budget plan 1 to 5 year term.

BANKERS MORTGAGE CORP.
230 Fifth Ave. Suite 700 ATlantic 6160

SECOND MORTGAGES,
STRAIGHT OR MONTHLY PAYMENT;
PRIVATE FUNDS; LIBERAL APPRAISALS; QUICK ANSWER. HAZEL 6013.

NORTH SIDE Building and Loan will lend in Bellevue, Crafton and surrounding districts. Money ready. Box 4155, Bellevue.

BUILDING loan money, 1st and 2nd mortgages as high as 75%, anywhere in Allegheny County Federal 0857.

PRIVATE funds, 1st and 2nd mortgages. F. J. Sherman, 1403 Park Bldg. AT. 1565.

NO expense if loan not granted; bring deed. J. H. Aronson, 450 4th ave. Co. 2582.

Miscellaneous 85

BUY DIRECT

START PAYING SEPTEMBER 1st. $15 per MONTH thereafter. No DOWN PAYMENT. We sell install and guarantee you complete heating satisfaction. Be sure to take advantage of our LOW SUMMER PRICES.
We CLEAN and REPAIR EVERY MAKE OF FURNACE.
"FREE ESTIMATES"
SUNBEAM HEATING CO.,
2637-39 FIFTH AVENUE. TEL. MAYFLOWER 2049.
Largest Makers of Heating Equipment in the World.

Loans Up To $300 82

2½% LOANS

You save One Per Cent a Month by borrowing from HOUSEHOLD.

HERE IS THE COST:
ON LOANS PAYABLE IN 20 EQUAL MONTHLY PAYMENTS.
$100—average monthly cost. $1.32
$200—average monthly cost. $2.63
$300—average monthly cost. $3.94

Loans may be paid in full at any time, and you will only be charged for the actual time you keep the money. You get the full amount in cash; no deductions of any kind.

NO ENDORSERS.
NO EMBARRASSING INQUIRIES

Household Finance Corporation

Room 505, Arrott Bldg.
N. W. Cor. Fourth and Wood St,
Court 2890.

UP TO
300 DOLLARS
ON YOUR
NOTE
AT LAWFUL INTEREST.
NO FEES—NO BONUS.

LOANS

PERSONS owning furniture, real estate or with salaried position accommodated. 24-hour service. Repayment arranged to suit borrower's requirements. A quick, dignified and confidential assistance. Our methods cheerfully explained if you cannot call in person, write or telephone and our representative will see you

Our Business Makes Friends
INTERSTATE
COLLATERAL LOAN CO.
200 ARROTT BLDG.
COR. FOURTH & WOOD ST.
TELEPHONE COURT 3256.

Do You Need Money?
GET IT FROM US
At 2½% Per Month
ASK ABOUT OUR BONUS PLAN.
Family loans. Absolute privacy. Prompt and courteous service. Up to $300. No extra charges.
OWNED AND OPERATED BY PITTSBURGH PEOPLE.
ECONOMY FINANCE CORPORATION,
208 Clark Bldg., 2nd Floor, 7th & Liberty, AT. 0546-7.

BORROW FROM US
Transactions Private
Loans on Furniture up to $300.
Peoples Loan Co.
814 Empire Building,
LIBERTY AVE. & STANWIX ST.
Tele. Atlantic 3574.

If You Need Money
WE WILL LOAN YOU
$10 to $300
QUICKLY ON YOUR
Furniture or Automobile.
20 MONTHS TO PAY.
CALL, WRITE OR PHONE AT 9584.
THE OHIO FINANCE CO.,
1204 First National Bank Bldg.,
Wood st., at Fifth ave.

LOANS $10 TO $300
24-HOUR SERVICE.
LAWFUL INTEREST ONLY
LICENSED BY THE STATE.
AMERICAN LOAN CO.
515 PGH. LIFE BLDG.
AT. 4894. OPP. ROSENBAUM'S.

Come to Us for Money.
LOANS MADE ANYWHERE.
$10 to $300 at lawful interest.
Easy monthly repayments; strict privacy.
Beneficial Loans,
Room 808 Law & Finance Bldg.
429 4th Ave. Phone Atlantic 8-2-4-2

LOANS ON AUTOS AND FURNITURE.
EMPIRE FINANCE CO.,
ROOM 602 PARK BLDG.
Corner Fifth and Smithfield st. AT. 8578.

Loans on Jewelry 83

You Can Get Money At a New Low Rate
DIAMONDS, WATCHES, JEWELRY OR LISTED STOCKS AND BONDS.
Absolute Privacy. No Store Connected. Monthly Paym'ts. Unlimited Renewals.
ECONOMY FINANCE CORPORATION,
208 CLARK BLDG., 2ND FLOOR, 7TH & LIBERTY—ATLANTIC 0546-7.

LOANS AS LOW AS 1%
ON DIAMONDS
WATCHES, JEWELERY STOCKS AND BONDS.
We also loan at low rates on SILVERWARE, CAMERAS, GUNS, FURS, TOOLS TRANSIT, MUSICAL INSTRUMENTS
Old Gold, Silver and Platinum Bought.
GALLINGER'S 929 LIBERTY AVE.
Phone Atlantic 5207 Established 1854.

LOW RATE LOANS
On Diamonds and Stocks
OLD RELIABLE COMPANY.
Real Loan Office. No Pawn Shop.
Interstate Collateral Loan Co.,
200 ARROTT BLDG.
Cor. Fourth Ave. and Wood St.

Loans on Automobiles 84

Need Money ON YOUR AUTOMOBILE?
Your title can be used to obtain funds for any purposes. YOU CONTINUE TO USE THE CAR. Small unpaid balances paid off or re-financed. ANY AMOUNT UP TO $1,000.
INTEREST AT 6% on unpaid balances.
Call, write, phone Atlantic 6025
Pgh. Finance Corp.
504 American Bank Building,
Grant St. at Sixth Ave.

Business Wanted

Firms Listed Below Represent Dependable Pittsburgh Craftsmen and Merchants Who Will Competently Handle Your Renovating and Repairing:

Builders' Supplies

Paints! Wall Paper! Shingles!
ROLL ROOFING!
BUY DIRECT FROM FACTORY DISTRIBUTOR below wholesale any quantity. Wholesale. Retail. Save up to 50%. Quality first class goods only. Pure linseed oil 75c gal. bbls. Less than bbls., 85c gal. Prepared paints, 75c gal. up. Varnishes, Stains, Grounds, $1.50 gal. up. Shellacs, Enamels, $1.95 gal. up. Carloads new wall paper, 3c roll up. Roll Roofing, 75c roll up. Shingles $2.95 square up. Brushes, ladders, building paper. Mail, phone orders filled. See or write us first before you buy at any price. PITTSBURGH JOBBING CO., 2139 Fifth ave. Grant 7936 and 335 Water st. Court 9109.

Used Material

Lumber, Brick, Plumbing
And almost everything in used building material at sacrifice prices. "Good brick cheap."
Omslaer Wrecking Co., Inc.
1300 River ave. Cedar 1340.

Electrical Wiring

ELECTRIC floor or wall sockets installed $1; rewiring. Grant 0343 eves. or Sun.

Garage Builders

PITTSBURGH'S LEADING GARAGE BUILDER. BLOCK OR BRICK.
H. REINHART MONTROSE 4400.

CEMENT and mason work, also garage builder. Hiland 9209-R.

Hardwood Floor Refinishing

HARDWOOD Fls., old, new, laid, scraped, refinished. Bridgeville 4014-R 12 after 6.

Ranges and Furnaces

MODERN Cooking Ranges sold, repairing any make range or furnace.
THE GRAFF COMPANY,
945 Liberty Ave. Telephone 3989.

Sign Cleaning & Painting

SIGNS repaired and painted, monthly service rates. H. & M. Sign Co., 6316 Station st. Call Hiland 1242.

Plasterers

PLASTERING—Day or contract, new or repair; work guaranteed Atlantic 8327.

Lawn Mowers

LAWN MOWERS sharpened, repaired, exchanged; work guaranteed. Penhurst 8540.

Storage

SHANAHAN
FIREPROOF STORAGE WAREHOUSES
For Household Goods, Furniture Moving.
3460 Fifth Ave.—7538 Penn Ave.
Telephone Mayflower 7800.

Housecleaning

WINDOW SHADES
Cleaned like new. Acme proc. MO. 9194.

DORMAN'S CLEANING CO.; work guaranteed. Mayflower 8602.

Painters, Painters' Supplies

PAINT AND REPAIR NOW
12 TO 18 MONTHS TO PAY.
MATERIAL AND WORKMANSHIP GUARANTEED.
Phone Montrose 1163.
Evenings, Hiland 7013-J.

ENDURANCE PAINT CO.
Exclusive distributors of GLIDDEN Paints.
5902 PENN AVE. HILAND 3352.

PAINTING done right and reasonable too; inside or outside. Braun, LA 5127-W.

Plumbing.

ROLLIER BROS. CO.
EAST LIBERTY'S LEADING PLUMBERS.
CALL MA. 3731 OR 3732.

WELDON-KELLY CO.
EST. 1853.
CALL COURT 3712-5713.

STINSON-KENNEDY CO.
CALL ATLANTIC 9067.

R. B. EATON,
7623 Penn Ave. Hiland 4837.

G. A. STUEBNER,
1513 Forbes St. Atlantic 1523.

Painting and Interior Decorating

PAINTING—Interior or exterior; 5% discount. Brandywine 1407-W.

PAINTING—Interior and exterior; workmanship guarantred. Call Fisk 1352.

Storage of Furs

ONLY a Furrier can clean, store and repair your furs safely. Smith Fur Shop, 636 Penn ave. AT. 3490. Will call.

Miscellaneous 85

THE CHAMPION
WARM AIR FURNACE

"Truly a "CHAMPION" offering every feature that is wanted in a warm air furnace. Open flame type, all cast iron, with duplex grate. Built of the best materials and furnished complete.
We will install the "Champion complete at a price which will surprise you. Estimate gladly given on installations made now. No payments until Sept. 1st.
Write for Complete Heating and Plumbing Catalogue No. 721.
MANUFACTURERS DISTRIBUTING CO.,
323-327 PENN AVE., PGH.

CASH REGISTERS RENTED.
ALL MAKES—Hand-operated, $5.00 per month; electric, $10 per month; rental applied if purchased. FORT PITT TYPEWRITER CO., 642-644 Liberty ave. Atlantic 8320.

COMPLETE restaurant fixtures, $1,800 value; owner will sell for $600; this is a real bargain. Call at 701 Peoples Bank Bldg., or phone Court 2488.

FOR SALE—750 mahogany theater seats cheap. Apply Brushton Theater, Penhurst 4157., 713-715 Brushton ave. (Evenings only).

RESTAURANT FIXTURES—Tables, kitchen outfit; sold cheap, on account of death. Can be seen any time. FI 2931-J.

MEAT GRINDER, CASH REGISTER, BRANDYWINE 0803.

HIRES' ROOT BEER barrel; reasonable. Call Cedar 7561.

MENTION THE SUN-TELEGRAPH WHEN ANSWERING ADVERTISEMENTS.

Household Goods 86

LEONARD POLAR KING, 75-lb. Oak Porcelain lined ice box, $25; good cond. Hazel 6821.

3-PC. wicker set, 2-pc. mohair living-rm. set, comb. range, reas. Schenley 3648.

$350 VICTOR Victrola and $585 Krakauer Piano, no better bargains. Mont. 0296.

APEX ELECTRIC WASHER — In good condition; only $30. Lehigh 3516-J.

EBONY CASE, Brambach piano, $50; Sonora Victrola, $15. Churchill 5236-R.

ORIENTAL RUG, (1) 11.3 by 15, (2) India shawls. Hazel 1931.

HOUSEHOLD goods, refrigerator like new. Lehigh 5358-J.

Musical Instruments 87

TALKING machines repaired, all makes, while you wait. 204 Seventh st. Call Atlantic 4047.

PIANOS tuned, cleaned, polished for $2.00 on order this week. R. Long, HI. 8501.

Radio & Equipment 88

ATWATER KENT, Freed Eisamen, Steinite; also Electrodyne newphonic, $10 each. Carrick 3247.

Office & Store Equipm't 89

OFFICE FURNITURE OF ALL DESCRIPTIONS AT A BARGAIN
GOLDEN'S, 1520 5th Ave.

SHOWCASE—Mahogany, electrically illuminated, like new, worth $300, sacrifice $75. Atlantic 8400. Mr. Suckling.

NATL. cash register, meat, coffee grinders, slicer, etc.: bargains. Brandywine 0803.

HIRES' ROOT BEER barrel, practically new; sacrifice. Cedar 7561.

Wearing Apparel 90

Fur Coats—Remodeled, repaired. Relined, cleaned. Storage.
A. CHAITIN, FURRIER,
2009 Center ave. Pythian Temple Bldg.
Atlantic 9650.

DRESSES—Suit, coat, shoes, hats, etc. (size 40), A-1 cond.; sac. all for $15. 19 W. Robinson st., 3 doors from Federal.

Automobiles For Sale 94

CHEVROLET Cabriolet, 1928—Mechanically perfect; good paint and tires; $440; terms. 1215 Braddock ave. Phone Brandywine 0400.

CHEV. COUPE, 1927, low price, A-1 mech. Murdoch Chev. Co. MA. 1291.

CHEVROLET 1927 Coach, just overhauled, bargain. Murdoch Chev. Co. MA. 1291.

CHEV. COACH, 1928, used very little. Murdoch Chev. Co. MA. 1291.

CHEVROLET CPE, 1929 Dem.; can be bought very reasonable. Murdoch Chev. Co. MA. 1291.

CHEVROLET CPE, 1928; very good condition. Murdoch Chev. Co. MA. 1291.

EQUITY of $265 in new Chevrolet, will sacrifice for $235. Call Walnut 1989-R.

CHEV. COACH, 1927—See this for a bargain. Murdoch Chev. Co. MA. 1291.

CHRYSLER 1926, Model 70—Good condition; will sacrifice; $175. WA 0820-W.

DODGE sedan, 1926, used very little; $175. Suburban Motor. Lafayette 2986.

DURANT 75, 1929 brougham demonstrator; new car guarantee; original price $1,632; bargain at $860 down. Fairfax 6100.

LATE 1928 Essex coach; this car looks like new in all respects; real buy, $585; terms. Hudson Garage, 338 Chestnut st., Sewickley, Pa. Phone Sewickley 1275.

FORDS
50 to select from; all models for all purposes; truck and pleasure cars.
5906 PENN AVE. MONTROSE 9401.

FORD Model A Coach and Std. Coupe. Easy terms. 4612 Forbes st., SC. 0504.

FORD truck, good condition. Call Fisk 2970-J, or 415 Fisk st.

FRANKLIN TOURING.
Good running condition; bargain; $200. 6725 Atwell st. Hiland 6672-J.

FRANKLING Touring car, goood condition, will sacrifice, $150. Lafayette 0403-M.

JEWETT SEDAN, good condition; good tires; price very reason. C. M. Alsnauer, 74 Greenbush st. Laf. 1059-M.

MARMON Roadster, late '26 low mileage; appearance like new; mechanically perfect; a snappy job; terms; no trade. 551 Seventh ave, Grant 10344.

M'FARLAND sport model touring; mechanically perfect; paint, rubber like new; cost $6,500; quick sale; $475. Haz. 3402.

NASH 1928 landau sedan, A-1 mechanically. Suburban Motor, Lafayette 2986.

PIERCE-ARROW Series 80, 4-passenger sport phaeton, $850. Montrose 1931.

PLYMOUTH COUPE, 1929; new-car guarantee; $525, terms. 1009 Main st. ST. 1990

WHIPPET COACH, 1928, good as new; new tires, $395; terms. 545 Braddock ave. Brandywine 0706.

TAKE IT TO BENNETT'S
AUTO WRECKERS

Your old cars and trucks; highest prices paid, regardless of year, model or make.
SEE US FIRST
For lowest prices on parts for any make of car or truck; complete selection.
A FULL LINE OF PARTS FOR ALL MAKES OF CARS AND TRUCKS THAT HAVE BEEN DISCONTINUED
BENNETT BROTHERS
GRANT AND WATER STS.
Phone Court 0351-3252.
MAIL ORDERS—24-HOUR SERVICE.
PLANT NO. 2.
5100-5220 Center ave. Montrose 0911.
PLANT NO. 3.
1617-1701 West Carson st. Court 2294.

Lot of Cars and Trucks
IN OUR LOT
$50 to $500
All Makes and Models.
Open Day and Night.
R. E. Loughney Motor,
5556 Center Ave.

SEE US FIRST
50 cars must be sold. '27s and '28s. Coupes, sedans and roadsters. All cars guaranteed bargains. 3131 Forbes st. Mayflower 2429. Lot located at 3104 to 3131 Forbes st.

AUTOMOBILE BUYERS
We handle deferred balances on monthly payment plan for individuals.
Automobile Finance Company,
5526 Penn Avenue, Pittsburgh, Pa.

Automobile Accessories 96

NEW TRUNK FOR HUPMOBILE, REASONABLE. COURT 1824.

Trucks & Tractors 95

USED TRUCKS
½-Ton to 2-Ton.
FRANK D. SAUPP, Inc.,
8920 Penn Ave., Pittsburgh Pa.

FORDS
Half and one-ton trucks for all purposes; 50 to select from; $50 and up.
4612 FORBES ST. SCHENLEY 0504.

DODGES—½-ton screen, $100; 1½-ton panel, $185. 4612 Forbes st. Sch. 0504.

1928 CHEV. delivery; for cleaners & bakers. Also Pontiacs. 4612 Forbes st. Sch. 0504.

2—1927 CHEV. trucks, stake platform bodies. 4612 Forbes st., Schenley 0504.

Wanted, Automobiles 97

WE BUY FOR CASH
OR MAKE LOANS ON AUTOMOBILES.
5910 Penn ave., E. E. Hi. 2590

WILL pay cash for Model A Ford or 1928 Chevrolet. Meisel Tire Co., 600 Bigelow blvd.

WILL buy Chrysler 72 body, Sedan, Coupe or Roadster. E. C. Haus, 4036 Liberty ave.

WILL BUY your automobile and pay cash. Morrowfield Auto Co., 2621 Murray ave.

Motorcycles & Bicycles 98

HARLEY-DAVIDSON motorcycle, 1929 model; excellent condition; $225; cash or terms. See Mr. White, C. E. Moodey Motor, 519 Water st. Court 0406.

Garages For Sale 99

DIAMOND GARAGES
ALL KIND

(Continued from Page Eighteen.)

ceed the total sum of Forty-nine Thousand Eight Hundred ($49,800.00) Dollars, which is the estimate of the whole cost as furnished by the Department of Public Works.

SECTION 3. The costs, damages and expenses of the same shall be assessed against and collected from properties specially benefited thereby, in accordance with the provisions of the Acts of Assembly of the Commonwealth of Pennsylvania relating thereto and regulating the same, and the City's share of said work be chareable to any payable from Code Account No. ....., People's Bond Issue 1928.

SECTION 4. That any Ordinance or part of Ordinance, conflicting with the provisions of this Ordinance, be and the same is hereby repealed so far as the same affects this Ordinance.

NOTICE is hereby given that Ordinance, copy of which is published herewith, was introduced in the Council of the City of Pittsburgh on July 16, 1928, pursuant to the provisions of the several Acts of Assembly authorizing said City, without any petition of property owners, to open, widen, straighten, extend, vacate, grade, pave, curb, macadamize and otherwise improve streets and alleys, or parts thereof, within its limits, viz:

BILL No. 2177.

AN ORDINANCE — Authorizing and directing the grading, paving and curbing of Sabina street, from Frayne street to Hazelwood avenue; letting a contract therefor, and providing that the costs, damages and expenses of the same be assessed and collected from property specially benefited thereby.

SECTION 1. Be it ordained and enacted by the City of Pittsburgh, in Council assembled, and it is hereby ordained and enacted by the authority of the same, That Sabina street, from Frayne street to Hazelwood avenue, be graded, paved and curbed.

SECTION 2. The Mayor and the Director of the Department of Public Works are hereby authorized and directed to advertise, in accordance with the Acts of Assembly of the Commonwealth of Pennsylvania, and the Ordinances of the said City of Pittsburgh relating thereto and regulating the same, for proposals for the grading, paving and curbing of said street beetween said points; the contract or contracts therefor to be let in the manner directed by the said Acts of Assembly and Ordinances; and the contract price or contract prices, if let in separate contracts, not to exceed the total sum of Six Thousand Nine Hundred ($6,900.00) Dollars, which is the estimate of the whole cost as furnished by the Department of Public Works.

SECTION 3. The costs, damages and expenses of the same shall be assessed against and collected from properties specially benefited thereby, in accordance with the provisions of the Acts of Assembly of the Commonwealth of Pennsylvania relating thereto and regulating the same, and the City's share of said work to be chargeable to and payable from Code Account No. ....., People's Bond Issue, 1928.

SECTION 4. That any Ordinance or part of Ordinance, conflicting with the provisions of this Ordinance, be and the same is hereby repealed so far as the same affects this Ordinance.

NOTICE is hereby given that an Ordinance, copy of which is published herewith, was introduced in the Council of the City of Pittsburgh on May 6, 1929, pursuant to the provisions of the several Acts of Assembly authorizing said City, without any petition of property owners, to open, widen, straighten, extend, vacate, grade, pave, curb, macadamize and otherwise improve streets and alleys, or parts thereof, within its limits, viz:

BILL NO. 4993.

AN ORDINANCE — Authorizing and directing the grading, paving and curbing of Highwood street, from Brighton road to Stayton street; letting a contract therefor, and providing that the costs, damages and expenses of the same be assessed against and collected from property specially benefited thereby.

SECTION 1. Be it ordained and enacted by the City of Pittsburgh, in Council assembled, and it is hereby ordained and enacted by the authority of the same, that Highwood street, from Brighton road to Stayton street, be graded, paved and curbed.

SECTION 2. The Mayor and the Director of the Department of Public Works are hereby authorized and directed to advertise, in accordance with the Acts of Assembly of the Commonwealth of Pennsylvania, and the Ordinances of the said City of Pittsburgh relating thereto and regulating the same, for proposals for the grading, paving and curbing of said street between said points; the contract or contracts therefor to be let in the manner directed by the said Acts of Assembly and Ordinances; and the contract price or contract prices, if let in separate contract not to exceed the total sum of Fourteen Thousand Five Hundred ($14,500.00) Dollars, which is the estimate of the whole cost as furnished by the Department of Public Works.

SECTION 3. The costs, damages and expenses of the same shall be assessed against and collected from properties specially benefited thereby, in accordance with the provisions of the Acts of Assembly of the Commonwealth of Pennsylvania relating thereto and regulating the same, and the City's share of said work to be chargeable to and payable from Bond Fund No. 293, Street Bonds, 1928.

SECTION 4. That any Ordinance or part of Ordinance, conflicting with the provisions of this Ordinance, be and the same is hereby repealed so far as the same affects this Ordinance.

NOTICE is hereby given that Ordinance copy of which is published herewith, was introduced in the Council of the City of Pittsburgh on June 3, 1929, pursuant to the provisions of the several Acts of Assembly authorizing said City, without any petition of property owners, to open, widen, straighten, macadamize and otherwise improve streets and alleys, or parts thereof, within its limits, viz:

BILL No. 5195.

AN ORDINANCE — Widening Plainview avenue in the Nineteenth Ward of the City of Pittsburgh at Brookline boulevard, and providing that the costs, damages and expenses occasioned thereby be assessed against and collected from properties benefited thereby.

SECTION 1. Be it ordained and enacted by the City of Pittsburgh, in Council assembled, and it is hereby ordained and enacted by the authority of the same, That Plainview avenue in the Nineteenth Ward of the City of Pittsburgh at Brookline boulevard be and the same is hereby widened by taking for public use for highway purposes all the property as hereinafter described, to-wit:

Beginning on the northerly line of Plainview avenue at the westerly line of Brookline boulevard; thence extending in a southwesterly direction along said northerly line of Plainview avenue 23.24 feet to a point of curve; thence extending in a northeasterly direction by the arc of a circle deflecting to the left having a radius of 15 feet and a central angle of 114° 19' for the distance of 29.93 feet to a point of tangent on the westerly line of Brookline boulevard; thence extending in a southeasterly direction along said westerly line of Brookline boulevard 23.24 feet to the place of beginning.

ALSO—Beginning on the southerly line of Plainview avenue at the westerly line of Brookline boulevard; thence extending in a southeasterly direction along said westerly line of Brookline boulevard 16.14 feet to a point of curve; thence extending in a northwesterly direction by the arc of a circle deflecting to the left having a radius of 25 feet and a central angle of 65° 41' for the distance of 28.66 feet to a point of tangent on the southerly line of Plainview avenue; thence extending in a northeasterly direction along said southerly line of Plainview avenue 16.14 feet to the place of beginning.

SECTION 2. The Department of Public Works is hereby authorized and directed to cause said Plainview avenue in the Nineteenth Ward of the City of Pittsburgh at Brookline boulevard to be widened in conformity with the provisions of Section 1 of this Ordinance.

SECTION 3. The costs, damages and expenses occasioned thereby and the benefits to pay the same shall be assessed against and collected from properties benefited thereby in accordance with the provisions of the Acts of Assembly of the Commonwealth of Pennsylvania relating thereto and regulating the same.

SECTION 4. That any Ordinance or part of Ordinance, conflicting with the provisions of this Ordinance, be and the same is hereby repealed, so far as the same affects this Ordinance.

NOTICE is hereby given that Ordinance, copy of which is published herewith, was introduced in the Council of the City of Pittsburgh on May 29, 1929, pursuant to the provisions of the several Acts of Assembly authorizing said City, without any petition of property owners, to open, widen, straighten, extend, vacate, grade, pave, curb, macadamize and otherwise improve streets and alleys, or parts thereof, within its limits, viz:

BILL No. 5078.

AN ORDINANCE—Widening Melwood avenue in the Fifth and Sixth Wards of the City of Pittsburgh, from a point of curve 162.60 feet north of the first angle in the westerly line of Melwood avenue north of Byron street, to a point 24 feet north of the Bloomfield Bridge, and providing that the costs, damages and expenses occasioned thereby be assessed against and collected from properties benefited thereby.

SECTION 1. Be it ordained and enacted by the City of Pittsburgh, in Council assembled, and it is hereby ordained and enacted by the authority of the same, That Melwood avenue in the Fifth and Sixth Wards of the City of Pittsburgh, from a point of curve 162.60 feet north of the first angle in the westerly line of Melwood avenue north of Byron street to a opint 24 feet north of the Bloomfield Bridge, be and the same is hereby widened to a variable width so that the street as widened shall lie between the following described lines, to-wit:

The easterly line shall coincide with the present easterly line of Melwood avenue 50 feet in width.

The westerly line shall begin at a point of curve on the present westerly line of Melwood avenue 50 feet in width at a distance of 162.60 feet northwardly along the said westerly line of Melwood avenue from the first angle in the same north of Byron street; thence shall extend northeastwardly by the arc of a circle deflecting to the left with a radius of 150 feet and a central angle of 38° 52' 40" for a distance of 101.78 feet to a point of reverse curve; thence northwestwardly by the arc of a circle deflecting to the right with a radius of 270 feet and a central angle of 37° 53' 40" for a distance of 357.64 feet to a point of reverse curve; thence northwestwardly by the arc of a circle deflecting to the left with a radius of 150 feet and a central angle of 55° 18' for a distance of 144.78 feet to a point of compound curve on the present southwesterly line of Melwood avenue 50 feet in width.

SECTION 2. The Department of Public Works is hereby authorized and directed to cause said Melwood avenue in the Fifth and Sixth Wards of the City of Pittsburgh, from a point of curve 162.60 feet north of the first angle in the westerly line of Melwood avenue north of Byron street, to a point 24 feet north of the Bloomfield Bridge, to be widened in conformity with the provisions of Section 1 of this Ordinance.

SECTION 3. The costs, damages and expenses occasioned thereby and the benefits to pay the same shall be assessed against and collected from properties benefited thereby in accordance with the provisions of the Acts of Assembly of the Commonwealth of Pennsylvania relating thereto and regulating the same, and the City's share of said work to be chargeable to and payable from Bond Fund No. 293, Street Bonds, 1928.

NOTICE is hereby given that Ordinances, copies of which are published herewith, were introduced in the Council of the City of Pittsburgh on May 20, 1929, pursuant to the provisions of the several Acts of Assembly authorizing said city, without any petition of property owners, to open, widen, straighten, extend, vacate, grade, pave, curb, macadamize and otherwise improve streets and alleys, or parts thereof, within the limits, viz:

BILL No. 5039.

AN ORDINANCE — Authorizing and directing the grading to widths of 47½ feet and 40 feet, paving and curbing of Brushton avenue, from the present paving at Thorn street to City Line; letting a contract therefor, and providing that the costs, damages and expenses of the same be assessed against and collected from property specially benefited thereby.

SECTION 1. Be it ordained and enacted by the City of Pittsburgh, in Council assembled, and it is hereby ordained and enacted by the authority of the same, That Brushton avenue, from the present paving at Thorn street to City Line, be graded to widths of 47½ feet and 40 feet, paved and curbed, the portion extending from Thorn street to Fletcher way, shall be graded to a width of 47½ feet and the portion from Fletcher way to the City line shall be graded to a width of 40 feet; said grading to conform to the width and position of the sidewalks and roadway as fixed for this street by authority of Ordinance No. 64, approved February 15, 1929.

SECTION 2. The Mayor and the Director of the Department of Public Works are hereby authorized and directed to advertise, in accordance with the Acts of Assembly of the Commonwealth of Pennsylvania, and the Ordinances of the said City of Pittsburgh relating thereto and regulating the same, for proposals for the grading to widths of 47½ feet and 40 feet, paving and curbing of said street between said points; the contract or contracts therefor to be let in the manner directed by the said Acts of Assembly and Ordinances; and the contract price or contract prices, if let in separate contracts, not to exceed the total sum of Sixty-four thousand two hundred ($64,200.00) dollars, which is the estimate of the whole cost as furnished by the Department of Public Works.

Section 3. The costs, damages and expenses of the same shall be assessed against and collected from properties specially benefited thereby, in accordance with the provisions of the Acts of Assembly of the Commonwealth of Pennsylvania relating thereto and regulating the same, and the City's share of said work to be chargeable to and payable from Bond Fund No. 293, Street Bonds, 1928.

SECTION 4. That any Ordinance or part of Ordinance, conflicting with the provisions of this Ordinance, be and the same is hereby repealed so far as the same affects this Ordinance, with especial reference to Ordinance No. 228, approved April 5, 1929.

BILL No. 5057.

AN ORDINANCE — Authorizing and directing the grading to a width of 40 feet, paving and curbing of Duffield street, from Martha street to Vilsack street; letting a contract therefor, and providing that the costs, damages and expenses of the same be assessed against and collected from property specially benefited thereby.

SECTION 1. Be it ordained and enacted by the City of Pittsburgh, in Council assembled, and it is hereby ordained and enacted by the authority of the same, That Duffield street, from Martha street to Vilsack street, be graded to a width of 40 feet, paved and curbed; the center line of said grading to coincide with the center line of the street.

SECTION 2. The Mayor and the Director of the Department of Public Works are hereby authorized and directed to advertise, in accordance with the Acts of Assembly of the Commonwealth of Pennsylvania, and the Ordinances of the said City of Pittsburgh relating thereto and regulating the same, for proposals for the grading, paving and curbing of said street between said points; the contract or contracts therefor to be let in the manner directed by the said Acts of Assembly and Ordinances; and the contract price or contract prices, if let in separate contracts, not to exceed the total sum of Forty-two thousand ($42,000.00) dollars, which is the estimate of the whole cost as furnished by the Department of Public Works.

SECTION 3. The costs, damages and expenses of the same shall be assessed against and collected from properties specially benefited thereby, in accordance with the provisions of the Acts of Assembly of the Commonwealth of Pennsylvania relating thereto and regulating the same, and the City's share of said work to be chargeable to and payable from Bond Fund No. 293, Street Bonds, 1928.

SECTION 4. That any Ordinance or part of Ordinance, conflicting with the provisions of this Ordinance, be and the same is hereby repealed so far as the same affects this Ordinance.

NOTICE is hereby given that Ordinance copy of which is published herewith, was introduced in the Council of the City of Pittsburgh on June 3, 1929, pursuant to the provisions of the several Acts of Assembly authorizing said City, without any petition of property owners, to open, widen, straighten, macadamize and otherwise improve streets and alleys, or parts thereof, within its limits, viz:

BILL No. 5195.

AN ORDINANCE — Widening Plainview avenue in the Nineteenth Ward of the City of Pittsburgh at Brookline boulevard, and providing that the costs, damages and expenses occasioned thereby be assessed against and collected from properties benefited thereby.

SECTION 1. Be it ordained and enacted by the City of Pittsburgh, in Council assembled, and it is hereby ordained and enacted by the authority of the same, That Plainview avenue in the Nineteenth Ward of the City of Pittsburgh at Brookline boulevard be and the same is hereby widened by taking for public use for highway purposes all the property as hereinafter described, to-wit:

Beginning on the northerly line of Plainview avenue at the westerly line of Brookline boulevard; thence extending in a southwesterly direction along said northerly line of Plainview avenue 23.24 feet to a point of curve; thence extending in a northeasterly direction by the arc of a circle deflecting to the left having a radius of 15 feet and a central angle of 114° 19' for the distance of 29.93 feet to a point of tangent on the westerly line of Brookline boulevard; thence extending in a southeasterly direction along said westerly line of Brookline boulevard 23.24 feet to the place of beginning.

ALSO—Beginning on the southerly line of Plainview avenue at the westerly line of Brookline boulevard; thence extending in a southeasterly direction along said westerly line of Brookline boulevard 16.14 feet to a point of curve; thence extending in a northwesterly direction by the arc of a circle deflecting to the left having a radius of 25 feet and a central angle of 65° 41' for the distance of 28.66 feet to a point of tangent on the southerly line of Plainview avenue; thence extending in a northeasterly direction along said southerly line of Plainview avenue 16.14 feet to the place of beginning.

SECTION 2. The Department of Public Works is hereby authorized and directed to cause said Plainview avenue in the Nineteenth Ward of the City of Pittsburgh at Brookline boulevard to be widened in conformity with the provisions of Section 1 of this Ordinance.

SECTION 3. The costs, damages and expenses occasioned thereby and the benefits to pay the same shall be assessed against and collected from properties benefited thereby in accordance with the provisions of the Acts of Assembly of the Commonwealth of Pennsylvania relating thereto and regulating the same, and the City's share of said work to be chargeable to and payable from Bond Fund No. 293, Street Bonds, 1928.

SECTION 4. That any Ordinance or part of Ordinance, conflicting with the provisions of this Ordinance, be and the same is hereby repealed, so far as the same affects this Ordinance.

BILL No. 5088.

AN ORDINANCE — Authorizing and directing the grading to a width of 40 feet, paving and curbing of Bigelow street, from the west curb line of Waldeck street to Hazelwood avenue; letting a contract therefor and providing that the costs, damages and expenses of the same be assessed against and collected from property specially benefited thereby.

SECTION 1. Be it ordained and enacted by the City of Pittsburgh, in Council assembled, and it is hereby ordained and enacted by the authority of the same, That Bigelow street, from the west curb line of Waldeck street to Hazelwood avenue, be graded to a width of 40 feet, paved and curbed; from Waldeck street to the angle east of Augustine street, the center line of said grading shall coincide with the center line of Bigelow street; thence to Gladstone street, the center line of said grading shall be parallel to and distant 20 feet northwardly from the southerly line of the street; thence to the south curb of Connor street, at which point the center line of said grading shall be 25 feet northwardly from the southerly line of Bigelow street; thence to Hazelwood avenue, the center line of said grading shall coincide with the center line of Bigelow street.

SECTION 2. The Mayor and the Director of the Department of Public Works are hereby authorized and directed to advertise, in accordance with the Acts of Assembly of the Commonwealth of Pennsylvania, and the Ordinances of the said City of Pittsburgh relating thereto and regulating the same for proposals for the grading to a width of 40 feet, paving and curbing of said street between said points; the contract or contracts therefor to be let in the manner directed by the said Acts of Assembly and Ordinances; and the contract price or contract prices, if let in separate contracts, not to exceed the total sum of One hundred sixty-six thousand ($166,000.00) dollars, which is the estimate of the whole costs as furnished by the Department of Public Works.

SECTION 3. The costs, damages and expenses of the same shall be assessed against and collected from properties specially benefited thereby, in accordance with the provisions of the Acts of Assembly of the Commonwealth of Pennsylvania relating thereto and regulating the same, and the City's share of said work to be chargeable to and payable from Bond Fund 293, Street Bonds, 1928.

SECTION 4. That any Ordinance or part of Ordinance, conflicting with the provisions of this Ordinance, be and the same is hereby repealed so far as the same affects this Ordinance with especial reference to Ordinance No. 78, approved February 15, 1929.

BILL No. 5058.

AN ORDINANCE — Authorizing and directing the grading to a width of 40 feet, paving and curbing of Bigelow street, from the west curb line of Waldeck street to Hazelwood avenue; letting a contract therefor and providing that the costs, damages and expenses of the same be assessed against and collected from property specially benefited thereby.

SECTION 1. Be it ordained and enacted by the City of Pittsburgh, in Council assembled, and it is hereby ordained and enacted by the authority of the same, That Bigelow street, from the west curb line of Waldeck street to Hazelwood avenue, be graded to a width of 40 feet, paved and curbed; from Waldeck street to the angle east of Augustine street, the center line of said grading shall coincide with the center line of Bigelow street; thence to Gladstone street, the center line of said grading shall be parallel to and distant 20 feet northwardly from the southerly line of the street; thence to the south curb of Connor street, at which point the center line of said grading shall be 25 feet northwardly from the southerly line of Bigelow street; thence to Hazelwood avenue, the center line of said grading shall coincide with the center line of Bigelow street.

SECTION 2. The Mayor and the Director of the Department of Public Works are hereby authorized and directed to advertise, in accordance with the Acts of Assembly of the Commonwealth of Pennsylvania, and the Ordinances of the said City of Pittsburgh relating thereto and regulating the same for proposals for the grading to a width of 40 feet, paving and curbing of said street between said points; the contract or contracts therefor to be let in the manner directed by the said Acts of Assembly and Ordinances; and the contract price or contract prices, if let in separate contracts, not to exceed the total sum of Forty-six thousand ($46,000.00) dollars, which is the estimate of the whole cost as furnished by the Department of Public Works.

SECTION 3. The costs, damages and expenses of the same shall be assessed against and collected from properties specially benefited thereby, in accordance with the provisions of the Acts of Assembly of the Commonwealth of Pennsylvania relating thereto and regulating the same, and the City's share of said work to be chargeable to and payable from Bond Fund 293, Street Bonds, 1928.

SECTION 4. That any Ordinance or part of Ordinance, conflicting with the provisions of this Ordinance, be and the same is hereby repealed so far as the same affects this Ordinance with especial reference to Ordinance No. 78, approved February 15, 1929.

BILL No. 5058.

AN ORDINANCE — Authorizing and directing the grading to a width of 40 feet, paving and curbing of Bigelow street, from the west curb line of Waldeck street to Hazelwood avenue; letting a contract therefor and providing that the costs, damages and expenses of the same be assessed against and collected from property specially benefited thereby.

SECTION 1. Be it ordained and enacted by the City of Pittsburgh, in Council assembled, and it is hereby ordained and enacted by the authority of the same, That Bigelow street, from the west curb line of Waldeck street to Hazelwood avenue, be graded to a width of 40 feet, paved and curbed; from Waldeck street to the angle east of Augustine street, the center line of said grading shall coincide with the center line of Bigelow street; thence to Gladstone street, the center line of said grading shall be parallel to and distant 20 feet northwardly from the southerly line of the street; thence to the south curb of Connor street, at which point the center line of said grading shall be 25 feet northwardly from the southerly line of Bigelow street; thence to Hazelwood avenue, the center line of said grading shall coincide with the center line of Bigelow street.

SECTION 2. The Mayor and the Director of the Department of Public Works are hereby authorized and directed to advertise, in accordance with the Acts of Assembly of the Commonwealth of Pennsylvania, and the Ordinances of the said City of Pittsburgh relating thereto and regulating the same for proposals for the grading to a width of 40 feet, paving and curbing of said street between said points; the contract or contracts therefor to be let in the manner directed by the said Acts of Assembly and Ordinances; and the contract price or contract prices, if let in separate contracts, not to exceed the total sum of Forty-two thousand ($42,000.00) dollars, which is the estimate of the whole cost as furnished by the Department of Public Works.

SECTION 3. The costs, damages and expenses of the same shall be assessed against and collected from properties specially benefited thereby, in accordance with the provisions of the Acts of Assembly of the Commonwealth of Pennsylvania relating thereto and regulating the same, and the City's share of said work to be chargeable to and payable from Bond Fund No.

Continued from Page Nineteen.)

of 59.30 feet; thence rising at the rate of 3.3% for the distance of 100.0 feet to a point of curve to the elevation of 62.60 feet; thence by a convex parabolic curve for the distance of 100.0 feet to a point of tangent to the elevation of 64.97 feet; thence rising at the rate of 1.42% for the distance of 179.90 feet to the westerly curb line of Glosser street to the elevation of 67.54 feet.

SECTION 2. That any Ordinance or part of Ordinance, conflicting with the provisions of this Ordinance, be and the same is hereby repealed, so far as the same affects this Ordinance.

Passed in Council May 27, 1929.
Approved June 3, 1929.
CHARLES H. KLINE, Mayor.
Recorded in O. B., Vol. 41, page 394.

NO. 385.

AN ORDINANCE—Re-fixing the width and position of the northerly sidewalk, providing for the construction of a retaining wall and steps and re-establishing the grade of Beech avenue, from a point 131.60 feet west of the westerly line of Irwin avenue to Irwin avenue.

SECTION 1. Be it ordained and enacted by the City of Pittsburgh, in Council assembled, and it is hereby ordained and enacted by the authority of the same. That the width and position of the northerly sidewalk, and the grade of the northerly curb line of Beech avenue from a point 131.60 feet west of the westerly line of Irwin avenue be and the same are hereby refixed and re-established as follows, to wit:

The northerly sidewalk from a point 131.60 feet west of the westerly line of Irwin avenue to a point 7.0 feet west of the westerly line of Irwin avenue shall have a uniform width of 8.50 feet and shall lie along and parallel to the northerly street line; thence to Irwin avenue shall have a uniform width of 3.75 feet and shall lie along and parallel to the northerly street line.

That portion of the street lying north of and contiguous to the northerly 10.0 foot curb line and having a uniform width of 1.50 feet shall be used for the construction of a retaining wall.

That portion of the street from a point 7.0 feet west of the westerly line of Irwin avenu to Irwin avenue lying between the above described northerly sidewalk and retaining wall and having a uniform width of 4.75 feet shall be used for the construction of steps, to ascend from the grade of the northerly sidewalk to the grade of Irwin avenue as re-established.

The grade of the northerly sidewalk shall remain as at present constructed.

SECTION 2. The grade of the northerly curb line shall begin at a point 131.60 feet west of the westerly line of Irwin avenue at an elevation of 61.34 feet (curb as set); thence by a concave parabolic curve for a distance of 50.0 feet to a point of tangent to an elevation of 62.47 feet; thence rising at the rate of 5.12% for a distance of 97.00 feet to the westerly curb line of Irwin Avenue to an elevation of 67.47 feet.

SECTION 3. That any Ordinance or part of Ordinance, conflicting with the provisions of this Ordinance, be and the same is hereby repealed, so far as the same affects this Ordinance.

Passed in Council May 27, 1929.
Approved June 3, 1929.
CHARLES H. KLINE, Mayor.
Recorded in O. B., Vol 41, page 395.

NO. 386.

AN ORDINANCE—Re-fixing the width and position of the westerly sidewalk, providing for the construction of a retaining wall, and re-establishing the grade on Irwin avenue, from Beech avenue to Irwin avenue extension.

SECTION 1. Be it ordained and enacted by the City of Pittsburgh, in Council assembled, and it is hereby ordained and enacted by the authority of the same. That the width and position of the westerly sidewalk and the grade of the westerly curb line of Irwin avenue, from Beech avenue to Irwin avenue extension, be and the same are hereby refixed and re-established as follows, to-wit:

The westerly sidewalk shall have a uniform width of 14.0 feet and shall be along and be parallel to the present 16.0 foot westerly curb line.

The remaining portion of the street lying between the westerly line of the above described 14.0 foot sidewalk and the westerly street line shall be used for the construction of a retaining wall.

The grade of the westerly curb line shall begin at the northerly curb line of Beech avenue at an elevation of 67.47 feet; thence rising at the rate of 4.50% for a distance of 70.30 feet to a point of curve to an elevation of 70.63 feet; thence by a convex parabolic curve for a distance of 41.72 feet to a point of tangent to an elevation of 71.73 feet; thence rising at the rate of 0.75% for a distance of 15.41 feet to the southerly curb line of Irwin avenue extension to an elevation of 71.84 feet.

SECTION 2. That any Ordinance or part of Ordinance, conflicting with the provisions of this Ordinance, be and the same is hereby repealed, so far as the same affects this Ordinance.

Passed in Council May 27, 1929.
Approved June 3, 1929.
CHARLES H. KLINE, Mayor.
Recorded in O. B., Vol. 41, page 396.

NO. 387.

AN ORDINANCE—Fixing the width and position of the southerly sidewalk and re-establishing the grade on Irwin avenue extension from North avenue west to Irwin avenue.

SECTION 1. Be it ordained and enacted by the City of Pittsburgh, in Council assembled, and it is hereby ordained and enacted by the authority of the same. That the width and position of the southerly sidewalk and the grade of the southerly curb line of Irwin avenue extension from North avenue west to Irwin avenue, and the same are hereby fixed and re-established as follows, to-wit:

The southerly sidewalk shall have a uniform width of 8.0 feet and shall lie along and be parallel to the southerly street line.

The grade of the southerly curb line shall begin at the southerly curb line of North avenue west at an elevation of 71.84 feet; thence rising at the rate of 0.75% for a distance of 73.53 feet to a point to an elevation of 72.39 feet; thence falling at the rate of 0.75% for a distance of 73.53 feet to the westerly curb line of Irwin avenue to an elevation of 71.84 feet.

SECTION 2. That any Ordinance or part of Ordinance, conflicting with the provisions of this Ordinance, be and the same is hereby repealed, so far as the same affects this Ordinance.

Passed in Council, May 27, 1929.
Approved, June 3, 1929.
CHARLES H. KLINE, Mayor.
Recorded in O. B., Vol. 41, page 397.

NO. 388.

AN ORDINANCE—Providing for the letting of a contract or contracts for remodeling, alterations and repairs to the roof of Photographer's Room of the Bertillon Rooms in the Central Police Station Building, Bureau of Police, Water and Short streets.

SECTION 1. Be it ordained and enacted by the City of Pittsburgh in Council assembled, and it is hereby ordained and enacted by the authority of the same. That the Mayor and Director of the Department of Public Safety shall be and they are hereby authorized, empowered and directed to advertise for proposals and let a contract or contracts to the lowest responsible bidder or bidders for remodeling, alterations and repairs to the roof of Photographer's Room of the Bertillon Rooms in the Central Police Station Building, Bureau of Police, Water and Short streets, in accordance with an Act of Assembly entitled, "An Act for the government of cities of the second class," approved the 7th day of March, A. D. 1901, and the various supplements and amendments thereto and the Ordinances of City Council in such cases made and provided, the cost thereof not to exceed the sum of $350.00 and to be charged to Code Account No. 1451, Item E, Repairs, Bureau of Police.

SECTION 2. That any Ordinance or part of Ordinance, conflicting with the provisions of this Ordinance, be and the same is hereby repealed, so far as the same affects this Ordinance.

Passed in Council, May 27, 1929.
Approved, June 3, 1929.
CHARLES H. KLINE, Mayor.
Recorded in O. B., Vol. 41, page 398.

NO. 389.

AN ORDINANCE—Authorizing the Mayor and the Director of the Department of Public Works to advertise for proposals and to award a contract or contracts for the reconstruction of certain street intersections and authorizing the setting aside of the aggregate sum of Forty-five Hundred ($4,500.00) Dollars, from Bond Fund 296, Street Improvement Bonds, 1928, for the payment of the costs thereof.

SECTION 1. Be it ordained and enacted by the City of Pittsburgh, in Council assembled, and it is hereby ordained and enacted by the authority of the same. That the Mayor and the Director of the Department of Public Works be and they are hereby authorized and directed to advertise for proposals and to award contracts for the improvement of a roadway and construction of walks in Highland Park extending from Bunker Hill street to Serpentine drive, and providing for the payment of the cost thereof.

SECTION 1. Be it ordained and enacted by the City of Pittsburgh, in Council assembled, and it is hereby ordained and enacted by the authority of the same. That the Mayor and the Director of the Department of Public Works be and they are hereby authorized and directed to advertise for proposals and to award contract or contracts to the lowest responsible bidder or bidders for reconstructing the following street intersections and to enter into a contract or contracts with the successful bidder or bidders for the performance of the work in accordance with the laws and ordinances governing said City.

STREET INTERSECTIONS	ESTIMATED COST
Ridge avenue and Galveston avenue, (N. E., N. W., S. E. and S. W. corners)	$2,100.00
Ohio street and Ahlers way (N. E. and N. W. corners)	1,100.00
Termon avenue and California avenue (N. W. and S. W. corners)	1,300.00
Total	$4,500.00

SECTION 2. That for the payment of the costs thereof, the respective sums set forth in Section 1 of this ordinance, amounting in the aggregate to Forty-five Hundred ($4,500.00) Dollars, or so much thereof as may be necessary, shall be and the same are hereby set apart and appropriated from Bond Fund 296, Street Improvement Bonds, 1928, and the Mayor and the Controller are hereby authorized and directed to respectively issue and countersign warrants drawn on said fund for the payment of the cost of said work.

SECTION 3. That any ordinance or part of Ordinance, conflicting with the provisions of this Ordinance, be and the same is hereby repealed, so far as the same affects this Ordinance.

Passed in Council, May 27, 1929.
Approved June 3, 1929.
CHARLES H. KLINE, Mayor.
Recorded in O. B., Vol. 41, page 398.

NO. 390.

AN ORDINANCE — Authorizing the Mayor and the Director of the Department of Public Works to advertise for proposals and to award contracts for the improvement of a roadway and construction of walks in Highland Park extending from Bunker Hill street to Serpentine drive, and providing for the payment of the cost thereof.

SECTION 1. Be it ordained and enacted by the City of Pittsburgh, in Council assembled, and it is hereby ordained and enacted by the authority of the same. That the Mayor and the Director of the Department of Public Works be and they are hereby authorized and directed to advertise for proposals and to award contract or contracts to the lowest responsible bidder or bidders for the improvement of a roadway and construction of walks in Highland Park extending from Bunker Hill street to Serpentine drive, and to enter into a contract or contracts with the successful bidder or bidders for the performance of the work in accordance with the laws and Ordinances governing said City.

SECTION 2. That for the payment of the cost thereof the sum of Twenty-two Thousand Five Hundred ($22,500.00) Dollars or as much thereof as may be necessary, shall and the same is hereby set apart and appropriated from Code Account 298—Park Improvement Bonds 1928, and the Mayor and the City Controller be and they are hereby authorized and directed respectively to issue and countersign warrants drawn on said fund for the payment of the cost of said work.

SECTION 3. That any Ordinance or part of Ordinance, conflicting with the provisions of this Ordinance, be and the same is hereby repealed, so far as the same affects this Ordinance.

Passed in Council, May 27, 1929.
Approved June 3, 1929.
CHARLES H. KLINE, Mayor.
Recorded in O. B., Vol. 41, page 399.

No. 391.

AN ORDINANCE — Authorizing the Mayor and the Director of the Department of Public Works to advertise for proposals and to award a contract or contracts for the reconstruction of the existing 24" Storm sewer crossing Saw Mill Run boulevard, private property of the City of Pittsburgh and the Pittsburgh and West Virginia Railway Company, from the manhole on the existing 24" sewer near the northeast line of Saw Mill boulevard, at a point about 1000 feet southeast of Vale street to Saw Mill Run and authorizing the setting aside the sum of One Thousand Five Hundred ($1,500.00) Dollars, from Code Account 1548 E, Repair Schedule, Division of Sewers, Bureau of Engineering for the payment of the cost thereof and further authorizing and providing for the letting of a contract therefor.

SECTION 1. Be it ordained and enacted by the City of Pittsburgh, in Council assembled, and it is hereby ordained and enacted by the authority of the same. That the Mayor and the Director of the Department of Public Works be and they are hereby authorized and directed to advertise for proposals and to award a contract or contracts to the lowest responsible bidder or bidders for the reconstruction of the existing 24" Storm Sewer crossing Saw Mill Run boulevard, private property of the City of Pittsburgh and the Pittsburgh and West Virginia Railway Company, from the manhole on the existing 24" sewer near the northeast line of Saw Mill Run boulevard, at a point about 1,000 feet southeast of Vale street, to Saw Mill Run.

Commencing at the manhole on the existing 24" sewer near the northeast line of Saw Mill Run boulevard, at a point about 1,000 feet southeast of Vale street; thence southwestwardly across Saw Mill Run boulevard, private property of the City of Pittsburgh and the Pittsburgh and West Virginia Railway Company to Saw Mill Run. Said sewer to be 24" in diameter and to be constructed in accordance with Plan Accession No. D-3865 on file in the Bureau of Engineering, Department of Public Works. The said contract or contracts to be awarded for a sum not to exceed One Thousand Five Hundred ($1,500.00) Dollars, and the Mayor and the Director of the Department of Public Works are hereby authorized and directed to enter into a contract or contracts with the successful bidder or bidders for the performance of the work in accordance with the laws and Ordinances governing said city.

SECTION 2. That for the payment of the cost thereof, the sum of One Thousand Five Hundred ($1,500.00) Dollars, or so much thereof as may be necessary, is hereby set apart and appropriated from Code Account 1548-E, Repair Schedule, Division of Sewers, Bureau of Engineering, and the Mayor and the Controller are hereby authorized and directed respectively to issue and countersign warrants drawn on said fund in payment of the cost of said work.

SECTION 3. That any Ordinance or part of Ordinance, conflicting with the provisions of this Ordinance, be and the same is hereby repealed, so far as the same affects this Ordinance.

Passed in Council May 27, 1929.
Approved June 3, 1929.
CHARLES H. KLINE, Mayor.
Recorded in O. B., Vol. 41, page 400.

NO. 392.

AN ORDINANCE—Opening Mellon street in the Eleventh Ward of the City of Pittsburgh, from the southerly line of Highland Park, distant 246.30 feet north of the northerly line of Callowhill street to Bunker Hill street and providing that the costs, damages and expense occasioned thereby be assessed against and collected from properties benefited thereby.

SECTION 1. Be it ordained and enacted by the City of Pittsburgh, in Council assembled, and it is hereby ordained and enacted by the authority of the same. That Mellon street in the Eleventh Ward of the City of Pittsburgh, from the southerly line of Highland Park, distant 246.30 feet north of the northerly line of Callowhill street to Bunker Hill street be and the same is hereby opened to a uniform width of 50.0 feet, so that the street as opened shall conform to the lines of Mellon street as laid out and shown on plan of the subdivision of Estate of James McCully of record in Orphan's Court Partition Docket 4, Page 590, No. 7, June Term 1875.

SECTION 2. The Department of Public Works is hereby authorized and directed to cause said Mellon street in the Eleventh Ward of the City of Pittsburgh, from the southerly line of Highland Park, distant 246.30 feet north of the northerly line of Callowhill street to Bunker Hill street to be opened in conformity with the provisions of Section 1 of this Ordinance.

SECTION 3. The costs, damages and expenses occasioned thereby and the benefits to pay the same shall be assessed against and collected from properties benefited thereby in accordance with the provisions of the Acts of Assembly of the Commonwealth of Pennsylvania relating thereto and regulating the same.

SECTION 4. That any Ordinance or part of Ordinance, conflicting with the provisions of this Ordinance, be and the same is hereby repealed, so far as the same affects this Ordinance.

Passed in Council, May 27, 1929.
Approved, June 3, 1929.
CHARLES H. KLINE, Mayor.
Recorded in O. B., Vol 41, page 401.

NO. 393.

AN ORDINANCE—Authorizing and directing the construction of a public sewer on the east sidewalk and roadway of Harbor street, from the crown at Romanhoff street, to the existing sewer on Harbor street, south of Mandlin way, and providing for the letting of a contract therefor and providing that the costs, damages and expenses of the same be assessed against and collected from property specially benefited thereby.

SECTION 1. Be it ordained and enacted by the City of Pittsburgh, in Council assembled, and it is hereby ordained and enacted by the authority of the same. That a public sewer be constructed on the east sidewalk and roadway of Harbor street from the crown at Romanhoff street, to the existing sewer on Harbor street, south of Mandlin way.

Commencing on the east sidewalk of Harbor street at the crown at Romanhoff street, thence south and southwestwardly along the east sidewalk and roadway of Harbor street, to the existing sewer on Harbor street, south of Mandlin way. Said sewer to be terra cotta pipe and 15" in diameter with 9" sewers extending from the main sewer to points one foot inside the west curb line.

SECTION 2. The Mayor and the Director of the Department of Public Works are hereby authorized and directed to advertise, in accordance with the Acts of Assembly of the Commonwealth of Pennsylvania, and the Ordinances of the said City of Pittsburgh, relating thereto and regulating the same, for proposals for the construction of a public sewer as provided in Section 1 of this ordinance; the contract or contracts therefor to be let in the manner directed by the said Acts of Assembly and Ordinances; and the contract price or contract prices not to exceed the total sum of Two Thousand ($2,000.00) Dollars, which is the estimate of the whole cost as furnished by the Department of Public Works.

SECTION 3. The costs, damages and expense of the same shall be assessed against and collected from properties specially benefited thereby, in accordance with the provisions of the Acts of Assembly of the Commonwealth of Pennsylvania relating thereto and regulating the same.

SECTION 4. That any Ordinance or part of Ordinance, conflicting with the provisions of this Ordinance, be and the same is hereby repealed, so far as the same affects this Ordinance.

Passed in Council May 27, 1929.
Approved June 3, 1929.
CHARLES H. KLINE, Mayor.
Recorded in O. B., Vol. 41, page 402.

NO. 394.

AN ORDINANCE — Authorizing and directing the construction of a public sewer on the north sidewalk and roadway of Landview street at a point about 50 feet west of the easterly terminus, to the existing sewer on Landview street, east of Luster street, and providing for the letting of a contract therefor and providing that the costs, damages and expenses of the same be assessed against and collected from property specially benefited thereby.

SECTION 1. Be it ordained and enacted by the City of Pittsburgh, in Council assembled, and it is hereby ordained and enacted by the authority of the same. That a public sewer be constructed on the north sidewalk and roadway of Landview street at a point about 50 feet west of the easterly terminus, to the existing sewer on Landview street, east of Luster street.

Commencing on the north sidewalk of Landview street at a point about 50 feet west of the easterly terminus; thence westwardly and southwestwardly along the north sidewalk and roadway of Landview street to the existing sewer on Landview street, east of Luster street. Said sewer to be terra cotta pipe and 15" in diameter.

SECTION 2. The Mayor and the Director of the Department of Public Works are hereby authorized and directed to advertise, in accordance with the Acts of Assembly of the Commonwealth of Pennsylvania, and the Ordinances of the said City of Pittsburgh, relating thereto and regulating the same, for proposals for the construction of a public sewer as provided in Section 1 of this Ordinance; the contract or contracts therefor to be let in the manner directed by said Acts of Assembly and Ordinances; and the contract price or contract prices not to exceed the total sum of Two Thousand ($2,000.00) Dollars, which is the estimate of the whole cost as furnished by the Department of Public Works.

SECTION 3. The costs, damages and expenses of the same shall be assessed against and collected from properties specially benefited thereby, in accordance with the provisions of the Acts of Assembly of the Commonwealth of Pennsylvania relating thereto and regulating the same.

SECTION 4. That any Ordinance or part of Ordinance, conflicting with the provisions of this Ordinance, be and the same is hereby repealed, so far as the same affects this Ordinance.

Passed in Council, May 27, 1929.
Approved, June 3, 1929.
CHARLES H. KLINE, Mayor.
Recorded in O. B., Vol. 41, page 403.

No. 395.

AN ORDINANCE — Authorizing and directing the grading, paving and curbing of Mellon street, from the southerly line of Highland Park, distant 246.30 feet north of the northerly line of Callowhill street to Bunkerhill street, letting a contract therefor and providing that the costs, damages and expenses of the same be assessed against and collected from property specially benefited thereby.

SECTION 1. Be it ordained and enacted by the City of Pittsburgh, in Council assembled, and it is hereby ordained and enacted by the authority of the same. That a public sewer be constructed on the north sidewalk and roadway of Landview street at a point about 50 feet west of the easterly terminus, to the existing sewer on Landview street, east of Luster street.

Commencing on the north sidewalk of Landview street at a point about 50 feet west of the easterly terminus; thence westwardly and southwestwardly along the north sidewalk and roadway of Landview street to the existing sewer on Landview street, east of Luster street. Said sewer to be terra cotta pipe and 15" in diameter.

SECTION 2. The Mayor and the Director of the Department of Public Works are hereby authorized and directed to advertise, in accordance with the Acts of Assembly of the Commonwealth of Pennsylvania, and the Ordinances of the said City of Pittsburgh, relating thereto and regulating the same, for proposals for the construction of a public sewer as provided in Section 1 of this Ordinance; the contract or contracts therefor to be let in the manner directed by said Acts of Assembly and Ordinances; and the contract price or contract prices not to exceed the total sum of Two Thousand ($2,000.00) Dollars, which is the estimate of the whole cost as furnished by the Department of Public Works.

SECTION 3. The costs, damages and expenses of the same shall be assessed against and collected from properties specially benefited thereby, in accordance with the provisions of the Acts of Assembly of the Commonwealth of Pennsylvania relating thereto and regulating the same.

SECTION 4. That any Ordinance or part of Ordinance, conflicting with the provisions of this Ordinance, be and the same is hereby repealed, so far as the same affects this Ordinance.

Passed in Council, May 27, 1929.
Approved, June 3, 1929.
CHARLES H. KLINE, Mayor.
Recorded in O. B., Vol. 41, page 403.

able from Band Fund No. 293, Street Bonds 1928.

SECTION 4. That any Ordinance or part of Ordinance, conflicting with the provisions of this Ordinance, be and the same is hereby repealed so far as the same affects this Ordinance, with especial reference to Ordinance No. 725, approved November 9, 1928.

Passed in Council May 27, 1929.
Approved June 3, 1929.
CHARLES H. KLINE, Mayor.
Recorded in O. B., Vol. 41, page 404.

NO. 396.

AN ORDINANCE — Authorizing and directing the grading and paving of Terra way, from Hobart street to Covode street, and the construction of a storm sewer for the drainage thereof, letting a contract therefor and providing that the costs, damages and expenses of the same be assessed against and collected from property specially benefited thereby.

SECTION 1. Be it ordained and enacted by the City of Pittsburgh, in Council assembled, and it is hereby ordained and enacted by the authority of the same. That Terra way, from Hobart street to Covode street, be graded and paved and a storm sewer constructed for the drainage thereof.

SECTION 2. The Mayor and the Director of the Department of Public Works are hereby authorized and directed to advertise, in accordance with the Acts of Assembly of the Commonwealth of Pennsylvania, and the Ordinances of the said City of Pittsburgh relating thereto and regulating the same, for proposals for the grading and paving of said street between said points and the construction of a storm sewer for the drainage thereof; the contract or contracts therefor to be let in the manner directed by the said Acts of Assembly and Ordinances; and the contract price or contract prices, if let in separate contracts, not to exceed the total sum of Four Thousand ($4,000.00) Dollars, which is the estimate of the whole costs as furnished by the Department of Public Works.

SECTION 3. The costs, damages and expenses of the same shall be assessed against and collected from properties specially benefited thereby, in accordance with the provisions of the Acts of Assembly of the Commonwealth of Pennsylvania relating thereto and regulating the same, and the City's share of said work to be chargeable to and payable from Bond Fund No. 293, Street Bonds, 1928.

SECTION 4. That any Ordinance or part of Ordinance, conflicting with the provisions of this Ordinance, be and the same is hereby repealed, so far as the same affects this Ordinance.

Passed in Council, May 27, 1929.
Approved, June 3, 1929.
CHARLES H. KLINE, Mayor.
Recorded in O. B., Vol. 41, page 405.

NO. 397.

AN ORDINANCE—Amending an Ordinance entitled, "An Ordinance regulating and restricting the location of trades and industries and the location of buildings designed for specified uses and regulating and limiting the height and bulk of buildings hereafter erected or altered, and regulating and determining the area of yards, courts and other open spaces in connection with buildings hereafter erected or altered, and establishing the boundaries of districts for the said purposes; conferring certain powers upon the Superintendent of the Bureau of Building Inspection; providing for a Board of Appeals; and imposing penalties," approved August 19, 1923, and recorded in Ordinance Book, Vol. 34, page 55, shall be and the same is hereby amended by changing the Zone Map, Sheet Z—N10—E30, so as to change from an "A" Residence Use (U-4), Thirty-five foot Height (H-1) and Second Area (A-2) District to a Commercial Use (U-3), One Hundred foot Height (H-3) and Fourth Area (A-4) District all that certain property bounded by Rural street on the south, North Beatty street on the west, Rippey street on the north and the present Commercial District on the east.

SECTION 2. That any ordinance or part of Ordinance, conflicting with the provisions of this Ordinance, be and the same is hereby repealed, so far as the same affects this Ordinance.

Passed in Council June 3, 1929.
Approved June 5, 1929.
CHARLES H. KLINE, Mayor.
Recorded in O. B., Vol. 41, page 406.

NO. 398.

AN ORDINANCE—Repealing an Ordinance entitled, "An Ordinance locating Gloster street, from Hazelwood avenue to Second avenue at Lowry (now Longworth) street," approved December 30, 1886.

SECTION 1. Be it ordained and enacted by the City of Pittsburgh, in Council assembled, and it is hereby ordained and enacted by the authority of the same. That Ordinance No. 155 entitled, "An Ordinance locating Gloster street, from Hazelwood avenue to Second avenue at Lowry (now Longworth) street," approved December 30, 1886, and recorded in Ordinance Book, Vol. 6, page 67, be and the same is hereby repealed.

SECTION 2. That any Ordinance or part of Ordinance, conflicting with the provisions of this Ordinance, be and the same is hereby repealed, so far as the same affects this Ordinance.

Passed in Council, June 3, 1929.
Approved, June 5, 1929.
CHARLES H. KLINE, Mayor.
Recorded in O. B., Vol. 41, page 407.

No. 399.

AN ORDINANCE — Re-establishing the grade of Inez Way, from Burchfield avenue to a point 100.0 feet west of Shady avenue.

SECTION 1. Be it ordained and enacted by the City of Pittsburgh, in Council assembled, and it is hereby ordained and enacted by the authority of the same. That the grade of the east and south line of Inez way, from Burchfield avenue to a point 100.0 feet west of Shady avenue be and the same is hereby re-established as follows, to-wit:

Beginning on the north curb line of Burchfield avenue at an elevation of 345.42 feet (curb as set); thence rising at the rate of 1% for the distance of 17.92 feet to a point of curve to an elevation of 345.60 feet; thence by a concave parabolic curve for the distance of 31.62 feet to a point of tangent to an elevation of 347.66 feet; thence rising at the rate of 12% for the distance of 105.02 feet to a point of curve to an elevation of 360.26 feet; thence by a convex parabolic curve for the distance of 40.0 feet to a point of tangent to an elevation of 364.26 feet; thence rising at the rate of 8% for the distance of 274.47 feet to a point of curve to an elevation of 386.22 feet; thence by a convex parabolic curve for the distance of 160.0 feet to a point of tangent to an elevation of 383.69 feet; thence falling at the rate of 11.16% for the distance of 38.13 feet to a point of curve to an elevation of 379.43 feet; thence by a concave parabolic curve for the distance of 30.0 feet to a point of tangent distant 100.0 feet west of the west line of Shady Avenue to an elevation of 376.41 feet.

SECTION 2. That any Ordinance or part of Ordinance, conflicting with the provisions of this Ordinance, be and the same is hereby repealed so far as the same affects this Ordinance.

Passed in Council, June 3, 1929.
Approved, June 5, 1929.
CHARLES H. KLINE, Mayor.
Recorded in O. B., Vol. 41, page 407.

SHERIFF SALES

Abstracts of properties taken in execution upon the writs shown at the numbers and terms shown, as the properties of the severally named defendants, owners or reputed owners, and to be sold by Robert H. Braun, Esq., Sheriff of Allegheny County, Pennsylvania, on Monday, July 1st, 1929, at 10 o'clock a. m., Eastern Standard time, at the Court House Building, corner of Fifth ave. and Grant st., City of Pittsburgh.

CONDITION OF SALE:

Ten (10) per cent. of the purchase money, not less than fifty ($50) dollars, shall be paid at the time of sale and the balance on or before Friday, July 5th, 1929, at 10 o'clock a. m., Eastern Standard time, otherwise the property will again, on Friday, July 5th, 1929, at 10 o'clock a. m., Eastern Standard time, at the same place, be put up for sale at the expense and risk of the person to whom it was struck off, who in case of any deficiency on such sale, shall make good the same.

Dollar Savings and Trust Company, a Corporation Administrator cum testamento annexo of the Last Will and Testament of Gilla Rapp, Deceased, with notice to C. C. Toothman and Sarah M. Toothman, his wife, Terre Tenants, owners or reputed owners.
L. F. 583, July, 1929. $5,430.00.
William G. Saul, Jr., Atty.

Lot in Twenty-second Ward, Pittsburgh (formerly First Ward, City of Allegheny). Beginning at a point on the westerly line of Dasher street, formerly Darrah street, 91.175 feet, northwardly from the intersection of said Dasher and General Robinson streets, west (formerly Robinson street) and at line of lot now or formerly of F. H. Wade; thence westwardly along line of lot of said F. H. Wade, 52.75 feet; thence southwardly and by line of lot of said F. H. Wade, 13.23 feet, to a point; thence westwardly by line of lot now or formerly of F. H. Wade, 5 feet, to line of lot now or formerly of G. B. Willey; thence southwardly by line of lot of said G. B. Willey 2.08 feet, to line of lot now or formerly of Anna A. Syphax; thence eastwardly along line of lot of said Syphax, and through a party wall, 57.75 feet, to said Dasher street; thence northwardly along said Dasher street, 15.145 feet, to line of lot now or formerly of F. H. Wade, at the place of beginning. Together with the right to use in common, a private alley 2 feet, 10 inches wide for ingress and egress to the above described premises. Having thereon a 3-story brick dwelling.

Samson Fassberg, owner or reputed owner.
F. F. 586, July, 1929. $6,525.75.
J. M. Stoner & Sons, Attys.

Lot in Fifth Ward, Pittsburgh. Being the easterly portion of lot No. 20 and the westerly portion of lot No. 21, in William Arthur's Farm Plan, P. B., Vol. 2, page 96. Fronting 23 feet on the southerly side of Center avenue, and extending back on one side through the center of a partition wall of two brick houses, 102.15 feet, and on the other side 104.50 feet, having width in rear along an alley 25 feet wide, 23 feet. Having thereon a two-story brick dwelling house known as 2816 Center avenue.

William B. Matthews, Jr., owner or reputed owner.
F. F. 610, July, 1929. $2,000.90.
L. S. Levin, Atty.

Lots Nos. 37 and 37, in a plan of lots laid out by Pier and Berkowitz, in the Fourth Ward, Pittsburgh, P. B. Vol. 4, page 220. Fronting 48 feet on the westerly side of Boquet street, distant 24 feet, southwardly from Pier street, and extending back even width 100 feet to Argyle alley. Having thereon two 3-story frame houses, known as Nos. 348 and 350 Boquet street.

Martin Byrne and Agnes Byrne, his wife, owners or reputed owners.
F. F. 617, July, 1929. $1,252.79.
F. F. 618, July, 1929. $5,282.13.
J. A. Blair, Atty.

Part of lot No. 27 in the Midland View Place Plan, laid out by Dr. B. F. Reynolds, in P. B. Vol. 11, page 71, and part of lot No. 23, in the plan of lots laid out by J. S. Reymer, in P. B. Vol. 9, page 58, both contiguous and being situate in the Twelfth Ward, Pittsburgh. Beginning on the westerly side of Point View street, at a point common to lots Nos. 27 and 28, in said Midland View Place Plan; thence extending northeastwardly along said side of Point View street, 47.56 feet, to line of property of John H. Kerns; thence extending northwestwardly along said property of John H. Kerns 41.22 feet, to a point in the boundary line between the plan of J. S. Reymer aforesaid, and lot No. 27 in the Midland Place Plan; thence extending northwesterly along the line of land now or formerly of John H. Kerns (said line being the division line between property conveyed by said John H. Kerns, et ux., to Anthony P. Nees, a distance of 68.86 feet, to a point in the easterly side of a 20-foot alley; thence extending southwestwardly along said line of said alley 15.62 feet, to a point at the intersection of lot No. 27, in the Midland View Plan and lot No. 23 in the J. S. Reymer Plan aforesaid; thence continuing southwestwardly along the said line of said alley, 12.08 feet to line of lot No. 28, southeastwardly a distance of 104.44 feet to place of beginning. Having thereon a 2-story stucco dwelling house known as No. 1321 Point View street.

Blaggo Strazze, owner or reputed owner or whoever may be owner.
L. F. 626, July, 1929, M. L. D. $874.80.
J. M. Russell, Atty.

Lot No. 23, in Belmont Place Plan, in the Borough of Ingram, P. B. Vol. 9, page 52. Fronting 50 feet, on the easterly side of Linshaw (formerly Linden) avenue, and extending back even width along Kohala (formerly Greenwood) avenue, 162 feet.

Samuel Chamberlain, Calvin R. Chamberlain, William H. Chamberlain, Mary E. Scott, Annie E. Stewart, Marion Stewart and Isabella Stewart, heirs of Samuel Chamberlain, deceased, owners or reputed owners or who ever may be owner.
L. F. 627, July, 1929, M. L. $584.40.
J. M. Russell, Atty.

Part of lots Nos. 214 and 215, in C. C. Draft's plan, in the Borough of Ingram, P. B. Vol. 7, page 107. Fronting 130 ft. on the easterly side of Windgap road (formerly Center ave.) at line of Crafton Terrace Annex Plan and extending back on one side 110 ft., and on the other side 112 ft., having width in rear of 109 ft.

Elizabet Jahelka, Charles C. Jahelka, Josef Ivan, owners or reputed owners.
F. F. 629, July, 1929. $550.00.
John C. Thompson, Atty.

Lots Nos. 176 and 219, in plan of lots known as Preston Heights, in the Township of Stowe. P. B. Vol. 26, pages 198 and 199. Subject to a reservation of 5 ft. off the entire width at the rear end of each of said lots for sewer purposes as shown by said plan.

Joseph Jarzynka and Antonette Jarzynka, his wife, with notice to Lena Dipple, terre tenant, owners or reputed owners.
L. F. 633, July, 1929. $9,868.95.
McCreery & Wolf, Attys.

Lot No. 20, in C. Ihmsen's Plan, in the Sixteenth (formerly Twenty-fourth) Ward, Pittsburgh, P. B. Vol. 2, part 2, page 151. Fronting 24 ft. on the southerly side of Carson street, distant 120 ft., eastwardly from Twenty-eighth street, and extending back even width 122 ft. to a 24-ft. alley. Having thereon a 3-story brick dwelling in front and a 2-story brick dwelling in the rear.

Alfred Schang and Rose Schang, his wife, owners or reputed owners.
L. F. 634, July, 1929. $3,042.04.
McCreery & Wolf, Attys.

Part of lot No. 21, in the amended plan of lots laid out by John Schang, in the Township of Snowden, P. B. Vol. 25, page 63. Beginning at a point on the dividing line between lots Nos. 20 and 21, in said plan, distant south 6 deg. 54' east 245.13 feet, from the southerly side of Brownsville road. Fronting 68 feet, and extending back even width along the dividing line between lots Nos. 20 and 21 on one side and along the dividing line between lots Nos. 21 and 22 on the other side, 225 feet. Having thereon a 2-story frame dwelling of 6 rooms and bath.

Together with a right of way into, over and upon a part of lot No. 20, in said plan described as follows: Beginning on the dividing line between lots Nos. 6 and 20 in said plan at the northeast corner of lot No. 6 Fronting 30 feet along the easterly side of lot No. 20, and extending back even width 66.33 feet. Said right of way to be used in common with Stephen Schang and Anna Schang, his wife.

James McNeil and Brother Company, owners or reputed owners.
F. F. 654, July, 1929. $11,172.00.
Thos. W. Neely, Sr., & Jr., Attys.

Lots Nos. 6, 7, 8 and 9, in Block No. 11, in the Springfield Farm Plan of the Denny estate, in the Sixth (formerly Twelfth) Ward, Pittsburgh, P. B. Vol. 6, page 180, etc. Fronting 96 feet on the south side of Railroad street and extending back even width 120 feet to Spruce way.

Also lot No. 2, in said plan, ward and city. Fronting 24 feet on Railroad street and extending back even width 120 feet to Spruce alley. Having thereon a 1-story shop building. With the fixtures and equipment attached thereto as a part thereof.

Anna Jason, Elizabeth Flamm and Esther DeBrier, executrix under the Last Will and Testament of N. Jason, deceased, and Anna Jason, Elizabeth Flamm and Esther DeBrier, owners or reputed owners.
F. F. 662, July, 1929. $2,103.15.
John E. McCalmont, Atty.

Part of lot No. 8, in a plan of lots laid out by Jonathan Gallagher, in the First Ward, Borough of Bellevue, P. B. Vol. 5, page 209. Fronting 50 feet on the southwesterly side of Washington street and extending back even width along property now or late of Frederick W. Weber, 130 feet. Having thereon a two-story brick dwelling house.

Louis N. Eshenbaugh, owner or reputed owner.
F. F. 667, July, 1929. $4,822.05.
Arthur F. Schmidt, Atty.

All of lot No. 43 and the adjoining 15 feet of lot No. 42, in the Fairview Plan, in the Borough of Coraopolis, P. B. Vol. 27, page 185. Fronting 45 feet on the northerly side of Mt. Vernon avenue, and extending back even width between lots numbered 44 and 15 feet of lot No. 42, a distance of 100.026 feet. Having thereon a two-story frame dwelling and a frame garage.

Edgar R. Shively, also known as E. R. Shively, interpleaded with Charlotte G. Shively, his wife, now deceased, owners or reputed owners, or

Sheriff's Sales 115

(Continued from Page Twenty.)

Plan, in the Fifteenth Ward, Pittsburgh, P. B., Vol. 26, pages 130 and 131. Fronting 40 feet on the easterly side of Murray avenue and extending back even width 120.16 feet. Having thereon a two-story brick duplex dwelling known as Nos. 4145 and 4147 Murray avenue.

Harry Haas, with notice to Plaza Office Building Co., Terre Tenant, and Peoples Savings & Trust Company of Pittsburgh, Receiver of Plaza Office Building Company, owners or reputed owners.
F. F. 725, July, 1929. $894,013.49.
E. F. McKenna E. B. Strassburger, Attys.

Lot in Second (formerly Fifth) Ward, Pittsburgh. Beginning on the northwesterly corner of Ross street and Sixth avenue, as widened, thence westwardly along Ross street 111.54 feet, to a point at the intersection of Ross street and Fifth avenue, thence along Fifth avenue 38.80 feet to a point; thence extending back parallel with Sixth avenue, 39.02 feet to a point on the line of lot No. 27, in Fetterman's Plan; thence eastwardly along the same 19.61 feet, to lot No. 26 in Bayard's Plan (P. B., Vol. 1, page 85); thence northwardly along the same 15.18 feet to the dividing line between lots Nos. 26 and 19 in Bayard's Plan; thence eastwardly along the same parallel with Ross street, 16.42 feet, to the end of a private alley 3 feet wide; thence southwardly at right angles to Ross street, 2.5 feet to the southerly side of said alley; thence eastwardly along the same 110 feet to the westerly side of Sixth avenue, and thence along the same southwardly 69.33 feet, to the place of beginning. Having erected thereon a 12-story and basement brick and steel office building known as the Plaza Building. Excepting and releasing therefrom all that part of the mortgaged premises described in deed of Plaza Building Co., a Corporation, to J. I. Simon and Irene Simon, his wife, dated December 31, 1927, see D. B., Vol. 2357, page 57, as released and noted on the margin of the mortgage of Harry Haas to The Atlantic National Bank of Boston, Trustee, dated November 1, 1926, and recorded in M. B., Vol. 2039, page 594, upon which the above Sci. Fa. was issued.

John Scott, known as John C. Scott and Hester Scott, his wife, owners or reputed owners.
F. F. 729, July, 1929. $884.90.
I. N. Patterson, Atty.

Part of lot No. 137, in the Fairview Plan, in the Township of Ross, P. B., Vol. 13, page 127. Fronting 40 feet on the south side of Walnut street, and extending back even width 110 feet.

Also lot No. 34, in the Revised Plan of Seville, Plan No. 2, in Ross Township, P. B., Vol. 23, page 180. Having thereon a two-story frame dwelling house.

Eleanor S. Matteson and Arze D. Matteson, her husband, owners or reputed owners.
F. F. 731, July, 1929. $6,562.32.
W. J. Aiken, Atty.

Lot No. 18, in the Milligan Manor Plan, in the Borough of Swissvale, P. B., Vol. 17, pages 140 and 141. Beginning at a point on the southwest corner of Braddock avenue and Ardmore street; thence southwardly along Ardmore strcet 97.85 feet, to a 10-foot alley; thence by said alley westwardly 62.71 feet to a point; thence by same westwardly 22.63 feet, to the dividing line between lots Nos. 17 and 18 in said plan; thence northwardly by said dividing line 115 feet to Braddock avenue; and thence eastwardly along Braddock avenue 39.41 feet, to the corner of Ardmore street, at place of beginning. Having thereon a dwelling house.

Solomon Jones, owner or reputed owner.
F. F. 733, July, 1929. $3,265.07.
Joseph B. Weddell, Atty.

Lot No. 584, in the Chadwick Place Plan, laid out by Chadwick Improvement Co., in the Twelfth Ward, Pittsburgh, P. B., Vol. 19, pages 72 and 73. Fronting 26.08 feet on the westerly side of Joshua street distant 130.41 feet northwardly from the northwesterly corner of Joshua and Somerset streets and extending back on one side 118.13 feet and on the other side 110.69 feet, having width in rear of 25 feet. Having thereon a two-story dwelling house.

William Stanfield, owner or reputed owner.
F. F. 734, July, 1929. $1,094.54.
W. J. Aiken, Atty.

Lot No. 158, in the Shady Park Plan, in the Borough of North Braddock, P. B., Vol. 8, page 207. Fronting 24 feet on the northerly side of Seddon avenue, and extending back even width 110 feet to Ash alley. Having thereon a two-story frame dwelling house.

Roy Rowles and Anna Rowles, owners or reputed owners.
F. F. 736, July, 1929. $2,509.90.
Hazlett, Gardner & Gannon, Attys.

Lots Nos. 7 and 9, in the Duncan & Heisey Plan, in the Second Ward, Borough of Tarentum, P. B., Vol. 8, page 192. Having thereon a two-story frame dwelling house.

John Demshar, owner or reputed owner.
F. F. 737, July, 1929. $1,365.00.
Duff, Davis, Scott & Smith, Attys.

Lots Nos. 115 and 116, in Section B, Clarksville Plan, laid out by the Pittsburgh Coal Land Company, in the Township of Penn, P. B., Vol. 27, pages 82 and 83. Having thereon a two-story frame dwelling house. Coal and mining rights reserved.

Lulu Passavant and Phillip L. Passavant, owners or reputed owners.
F. F. 738, July, 1929. $1,938.55.
Campbell, Houck & Nixon, Attys.

Lot in the Township of Crescent. Fronting 120 feet in the center line of Brodhead road, distant 120 feet northwesterly from line of property of James L. Springer and extending back even width 364.21 feet. Subject to building restrictions as contained in deeds of record.

Marie Floodstrom, a widow, owner or reputed owner.
F. F. 739, July, 1929. $297.00.
S. G. Curry, Atty.

Lot No. 7, in the East Park Plan, in the Sixth Ward, City of McKeesport, P. B., Vol. 11, page 46. Having thereon a two-story frame dwelling.

Michael J. Yates and Pearl Yates, owners or reputed owners.
F. F. 742, July, 1929. $248.02.
Stanley Lyon, Atty.

Part of lot No. 40, in J. Brown, Jr., et al., Plan, in the Twenty-sixth Ward, Pittsburgh, P. B., Vol. 5, pages 50 and 51. Fronting 40 feet on the southerly side of Waldorf street (formerly Wabash avenue), distant 182 feet eastwardly from an unnamed 40-foot street, and property now or late of William Diem, and extending back even width 115 feet. Having thereon a 2½-story brick dwelling house.

Edward O'Brien and Josephine O'Brien, his wife, owners or reputed owners.
F. F. 743, July, 1929. $5,537.57.
John J. McGrath, Atty.

Lot No. 3, in the Electric Plan of lots No. 2, of the Turtle Creek Land and Improvement Co., in the Borough of Turtle Creek, P. B., Vol. 22, page 169. Fronting 40 feet on James street, at a point on line dividing lots Nos. 2 and 3 in said plan, and extending back on one side 170.92 feet, and on the other side 173.12 feet, having width in rear of 40.21 feet.

John W. Wyse and Margaret C. Wyse, his wife, owners or reputed owners.
L. F. 744, July, 1929. $1,790.96.
John J. McGrath, Atty.

Lot in the Sixteenth Ward, Pittsburgh (formerly St. Clair Borough). Fronting 50.15 feet on the northerly side of Eads street, distant 100 feet west from the corner of a 10-foot alley and extending back on one side 107.27 feet, and on the other side 102.94 feet, having width in rear along Musulin Lane 50.31 feet.

Lloyd C. Morgan and Ruth M. Morgan, his wife, owners or reputed owners.
L. F. 745, July, 1929. $3,700.93.
John J. McGrath, Atty.

Lot No. 190, in a plan of lots known as Magnolia Place Plan, laid out by the Fidelity Title & Trust Co., Trustee, in the Township of Mifflin, P. B., Vol. 27, pages 92 and 93. Fronting 50 feet on the southerly side of Cherry street, and having a depth of 170 feet throughout.

Tony Gogut, otherwise known as Anton Kogut, and Kate Kogut, owners or reputed owners.
F. F. 746, July, 1929. $221.16.
Sidney J. Watts, Atty.

Lot No. 111, in the plan of lots laid out by S. M. Hudson, in the Town of Aetna-Chem, in the Township of South Fayette, P. B., Vol. 27, page 24. Having thereon a one-story frame dwelling house and a frame garage.

C. H. Tice and Rose W. Tice, his wife, owners or reputed owners.
F. F. 747, July, 1929. $5,656.51.
Thos. W. Neely, Sr., & Jr., Attys.

Lots Nos. 51 and 52, Block D, Montrose Plan, in the Borough of Blawnox (formerly O'Hara Township), P. B., Vol. 5, pages 90 and 91. Having thereon a two-story frame dwelling house, a frame storeroom and eight garages. Also lots Nos. 19, 20 and 21, in McAlister Farms Plan of Hampton Township, in Hampton Township, P. B., Vol. 31, page 97. Having thereon a two-story frame dwelling house.

Harry Clyde Schatzman and Margaret Schatzman, his wife, owners or reputed owners.
F. F. 748, July, 1929. $957.71.
A. B. Angney, Atty.

The southerly ½ part of lot No. 111, in George Ledlie's Plan, in the Twenty-fifth Ward, Pittsburgh, P. B., Vol 1, page 99. Fronting 20 feet on the northerly line of Alpine street, distant 200 feet eastwardly from the east line of Saturn street and extending back even width 50 feet. Having thereon a frame dwelling of 4 rooms.

Belvedere General Hospital, a Corporation of Pennsylvania, owners or reputed owners.
L. F. 749, July, 1929, Mech. Lien $4,865.02
Dunn and Moorhead, Attys.

Lot in Twelfth ward, Pittsburgh. Fronting 50.87 feet on the north side of Paulson avenue, distant 96 feet east from Winslow street, and extending back even width 134.05 feet to Maxwell way. Having thereon a three-story brick and frame building, the front wall and part of the two side walls being of brick construction with stucco finish, the remaining outside walls being frame with stucco finish, with new flat asphalt roof, numbered 541 Paulson avenue, and known as the Belvedere General Hospital.

Leonardo Manganiello, Jr., owner or reputed owner and James Chianelli, Contractors.
L. F. 750, July, 1929, Mech. Lien. $766.49.
Dunn and Moorhead, Attys.

Lot in Twelfth (formerly Twenty-first) ward, Pittsburgh. Being purpart No. 5, in the Plan of Subdivision, P. B., Vol. 22, page 38. Beginning at a pin at the northwest corner of Larimer avenue and Orphan street, thence extending along Larimer avenue, south 68 degrees west 22.25 feet, to a pin at the corner of lot No. 6, in said plan; thence extending along the line of lot No. 6, north 22 degrees west 120 feet, to Short alley now known as Sentinel way; thence extending along said alley north 68 degrees east 83.75 feet, to Orphan street; thence extending along Orphan street, south 5 degrees 11 minutes west 135.05 feet, to Larimer avenue, place of beginning. Having thereon a two-story brick building containing two storerooms and eight dwelling houses.

Siegfried J. Gschnell and Anna M. Gschnell, his wife, owners or reputed owners.
F. F. 754, July, 1929. $8,804.87.
Alexander & John Gilfillan, Attys.

Lots Nos. 243, 244, 245, 246, 247, 248, 249, 250, 251, 252, 253 and 254 in Fair Haven Land Company Plan of Lots, in the Borough of Overbrook (formerly Baldwin Township) P. B., Vol. 14, page 46, and 7.0504 acres of land not laid out in lots. Also lots Nos. 223, 224, 225 and 226 in said Fair Haven Land Company Plan, in said Borough, P. B., Vol. 14, page 46. Having thereon a two-story frame house and outbuildings.

Tillie Farkas, executor of the estate of Louis Farkas, deceased, with notice to William Marshall, Tom Marshall, Ethel M. Bevins, Rachel C. Wright, Robert H. Marshall, Katherine C. McCafferty, Madaline Henrietta Peck, Alice Weissmiller, Irene Tepley, Myrtle Mary Wright, John Wright and Adaline Eicher, real owners, or reputed owners.
L. F. 755, July, 1929. $1,981.87.
Alex. E. Goss, Atty.

Lot No. 37, in the Annie R. Aspinwall Plan, in the Twenty-third Ward, Pittsburgh, P. B., Vol. 7, page 294. Fronting 25 feet on the westerly side of Blair street, and extending back on one side 134.85 feet, and on the other side 136.75 feet, having width in rear along a 20-foot alley, 25.07 feet. Having thereon a two-story frame dwelling house, 5010 Blair street.

Maria Charlotte Sinnhuber and Otto Sinnhuber, her husband, owners or reputed owners.
F. F. 756, July, 1929. $6,709.50.
Albert Barnes Smith, Atty.

Lot No. 12, in Block No. 6, upon the East Pittsburgh Improvement Company's Plan of Brinton, Pa., in the Borough of East Pittsburgh, P. B., Vol. 11, pages 146 and 153. Fronting 25 feet on the southerly side of Bluff street and extending back even width 130 feet. Having thereon a two-story brick and shingle dwelling.

Sarah J. Grassel, Anton Grassel, her husband, William H. Gordon, Anna May Mansfield and Frank Mansfield, her husband, Alexander Gordon and Thomas Albert Gordon, owners or reputed owners.
F. F. 757, July, 1929. $868.98.
Albert B. Smith, Atty.

Lot in Twenty-fifth Ward, Pittsburgh. Fronting 20 feet on the east side of a 20-foot alley (extension of Monterey street; distant 110 feet north of West Jefferson street) and extending back even width 80 feet to property now or late of Thomas D. Gillespie. Having thereon a two-story frame dwelling.

Milton J. Mahony and Jennie R. Mahony, owners or reputed owners.
F. F. 758, July, 1929. $7,462.08.
A. B. Petty, Jr., Atty.

Lot No. 334 and the western one-half of lot No. 333, in the Aspinwall Land Company Plan, in the Borough of Aspinwall, P. B., Vol. 9, pages 84 and 85. Fronting 37.5 feet on Fifth street, and extending back even width 100 feet to an 18-foot alley. Having thereon a two-story frame dwelling with slate roof, being No. 112 Fifth street.

William J. Remele and Rose L. Remele, his wife, owners or reputed owners.
F. F. 759, July, 1929. $652.89.
W. F. Stadtlander, Atty.

Part of lot No. 113, in the Henderson's Estate Plan, in the Twenty-fifth ward, Pittsburgh, (formerly Twelfth ward, City of Allegheny), P. B., Vol. 13, page 62. Fronting 40 feet on the west side of Compromise street, distant 150.51 feet north from Spring avenue and extending back on one side 55 feet and on the other side 53 feet, having width in rear of 40 feet. Having thereon a one and one-half story frame dwelling house.

Robert J. Machart, owner or reputed owner.
F. F. 760, July, 1929. $2,532.68.
W. F. Stadtlander, Atty.

Part of lot No. 17, in the plan of lots laid out by the executors of the estate of Washington McClintock, in the Twenty-fifth ward, Pittsburgh, P. B., Vol. 6, page 316. Fronting 25 feet on the southerly side of Geranium street (formerly Garrison street), distant 25 feet eastwardly from the dividing line between lots Nos. 17 and 18, in said plan and extending back even width 61 feet. Together with the right to enter on lot so conveyed by said Rachel Mobberly et vir., to John Bernard Hanggi, see D. B., Vol. 881, page 36, to repair a six-inch drain or sewer pipe, as described in said deed. Having thereon a two-story frame dwelling house.

Wendell Bolibruch and Pauline Bolibruch, his wife, owners or reputed owners, and A. P. Moore, Contractor, and H. M. Oliver, Trustee in Bankruptcy of A. P. Moore.
L. F. 762, July, 1929, Mech. Lien. $2,000.00.
A. W. Forsythe, Atty.

Lot No. 330, in the City Farm Plan of lots, laid out by the Carnegie Steel Company, Ltd., in the Borough of Munhall, P. B., Vol. 17, page 110. Fronting 28 feet on the southerly side of Fourteenth avenue, and extending back even width 110 feet to Frost alley. Having thereon a two-story and attic brick veneered dwelling house, known as 712 East Fourteenth avenue.

Fannie G. Ring and Peter E. Ring, her husband, owners or reputed owners.
F. F. 764, July, 1929. $1,733.20.
Maurice Chaitkin, Atty.

Part of lot No. 30, in Stewart's Plan, in the City of McKeesport, P. B., Vol. 7, page 208. Fronting 96.05 feet on the easterly side of Packer street, and extending back on one side along Versailles avenue, 25.09 feet, and on the other side 25 feet, having width in rear of 93.91 feet. Having thereon a dwelling house.

Hazel M. Campbell, owner or reputed owner.
F. F. 765, July, 1929. $4,216.69.
Wallace, Patterson and Collin, Attys.

Lot in Eleventh ward, Pittsburgh. Fronting 50.30 feet on the westerly side of North Highland avenue, distant 174.64 feet, southwardly from Jackson street and extending back on one side along line or property of B. H. Peabody, 216.01 feet, and on the other side 211.20 feet, having width in rear of 50.07 feet.

Thomas J. Drake and Bertha Lee Drake, his wife, owners or reputed owners.
L. F. 767, July, 1929. $2,105.25.
Jos. B. Hetherington, Atty.

Lot No. 59, in the Blackadore Place Plan, partly in the Thirteenth ward, Pittsburgh, and partly in the Township of Penn, P. B., Vol. 19, page 57. Fronting 25 feet on the westerly side of Hallam street, distant 175 feet from the western corner of Hallam street and Sedden avenue, extending back on one side 124.57 feet, and on the other side 126.21 feet, having width in rear along Ozan street, 25.05 feet. Having thereon a two-story brick and frame dwelling house.

Famous Cleaning and Dyeing Company, owners or reputed owners.
F. F. 768, July, 1929. $2,675.00.
M. Mandelbaum, Atty.

Lots Nos. 13 and 39, in plan of lots laid out by Homestead Bank and Life Insurance Company, called Homestead, in the Borough of Homestead, P. B., Vol. 4, pages 128 and 129. Fronting 60 feet on Second avenue and extending back even width 240 feet to First avenue. Having thereon a one-story brick building.

Dezso Delmar and Julia Delmar, owners or reputed owners.
F. F. 769, July, 1929. $4,343.60.
W. C. McClure, Atty.

Lot No. 26, in the Hollywood Plan, in the Township of Baldwin, P. B., Vol. 28, pages 50 and 51. Fronting 30 feet on southerly side of Waterman avenue and extending back even width 105 feet. Having thereon a 1½-story brick dwelling house.

George Hilpert, owner or reputed owner.
F. F. 770, July, 1929. $4,273.66.
Ralph L. Smith, Atty.

Lot No. 33, in George Hilpert's Plan, called Hilpert Place, in the Borough of Brentwood, P. B., Vol. 30, pages 132 and 133. Fronting 50 feet on the southerly side of Willock Road and extending back on one side 228.15 feet and on the other side 219.83 feet, having width in rear along Hurston Way, 49.48 feet. Having thereon a two-story brick dwelling and concrete block garage.

Ida M. Griffith and William L. Griffith, her husband, owners or reputed owners.
F. F. 771, July, 1929. $2,393.71.
W. C. McClure, Atty.

Lot in Twenty-sixth Ward, Pittsburgh. Fronting 19 feet on the northwest side of Charles street, distant 77 feet southwestwardly from line now or late of Florence Schmitt, at the corner of Short and Charles streets, and extending back even width 45 feet. Having thereon a two-story frame dwelling house, known as No. 2443 Charles street.

George P. Flanagan and Alma R. Flanagan, his wife, owners or reputed owners.
F. F. 772, July, 1929. $3,409.63.
Douglass, Fife and Young, Attys.

Lot, No. 21, in plan of lots laid out by the Enterprise Building and Loan Association, in the Eighth ward, City of McKeesport, P. B., Vol. 6, page 229. Fronting 30 feet on the east side of Piri street, and extending back even width 110 feet, to an alley. Having thereon a two-story frame dwelling.

Abraham Handleman and Fannie Handleman, owners or reputed owners.
F. F. 773, July, 1929. $3,453.34.
Park J. Alexander, Atty.

Part of lot No. 68, in Cook and Cassatt's Plan, in the Third ward, Pittsburgh, in Deed Book, Vol. 60, page 20, and part of what was formerly Katherine street, now vacated. Fronting 16.80 feet on the northerly side of Bedford avenue, distant 103.20 feet eastwardly from Manila street, and line of land now or formerly of Joseph Serbin, and extending back even width 118.80 feet. Having thereon a two-story brick dwelling known as No. 1713 Bedford avenue.

Subject to and together with an easement or right of way over a private alley way four feet in width.

John Didion and Mary Didion, his wife, owners or reputed owners.
F. F. 774, July, 1929. $5,250.00.
P. H. McGuire, Atty.

Lot in the Township of Union (Banksville). Beginning on the southwesterly side of a 40-foot street at the line of land formerly of the heirs of William Carnahan, deceased; thence along said line southwesterly 120 feet to corner of lots Nos. 37 and 38, in plan laid out for the heirs of William Carnahan, deceased, at No. 229 March term, 1881, Orphans' Court; thence southeastwardly along the northeasterly ends of lots Nos. 38 and 39, 52.5 feet to the northwesterly line of land conveyed by said John Didion to Thomas H. Kirsop, Sr., D. B., Vol. 1996, page 587; thence along said northwesterly line of lands so conveyed northeastwardly 51.9 feet; thence southeastwardly by a line parallel with the northeasterly line of property now or formerly of John Aiken to the westerly line of the Banksville County Road; thence northwardly along said westerly line of said road 63.7 feet to an angle in said road and thence continuing along the northwestwardly line of said road northeastwardly 20 feet, to said 40-foot street; thence along said street, northwestwardly 64 feet, to property formerly of heirs of William Carnahan, deceased. Having thereon a one-story frame dwelling house, No. 2838, and tile and frame garage.

John Didion and Mary Didion, his wife, owners or reputed owners.
F. F. 775, July, 1929. $2,782.50.
P. H. McGuire, Atty.

Lot No. 21, in John C. Shaler's Plan, in the Twentieth Ward (formerly Thirty-fifth Ward), Pittsburgh, P. B., Vol. 6, page 175. Fronting 60 feet on the line of Woodstock (formerly Main) street, at the southeasterly corner of lot No. 19 of said plan and extending back on side parallel with Elm street 148 feet 8 inches and on the other side along lot No. 19, 144 feet 6 inches, having width in rear along Water street 60 feet. Having thereon a two-story and attic frame dwelling house.

William P. Kemp and Grace Kemp, his wife, owners or reputed owners.
F. F. 776, July, 1929. $2,127.75.
Stewart M. Cunningham, Atty.

Lot No. 758, in the East Wilkinsburg Improvement Company's Plan, called Ardmore First Section, in the Borough of Forest Hill (formerly Township of Wilkins), P. B., Vol. 24, pages, 93, 94 and 95. Having thereon a one-story and basement cement block dwelling house.

Pauline Morgan, executrix of Estate of Cyril M. Morgan and Pauline Morgan, wife of Cyril M. Morgan, now Mrs. M. Edward Farrell, sole beneficiary under the will of Cyril M. Morgan, deceased, and M. Edward Farrell, her husband, terre tenant, with notice to all tenants in possession, owners or reputed owners.
L. F. 777, July, 1929. $34,480.00.
Charles K. Robinson, Atty.

Lots Nos. 935 and 936, in a certain plan of lots called Avondale, surveyed for William E. Harmon, in Mt. Lebanon (formerly Scott Township), P. B., Vol. 24, page 56, etc. Each lot having a frontage of 25 feet on the southerly side of Castle Shannon road and extending back even width 120 feet. Subject to the reservation of the coal and mining rights in accordance with conveyances of record. Having thereon a two-story brick and hollow tile garage and dwelling. Also lot No. 945 and the adjoining half of lot No. 946, in said plan and said township. Fronting 37.5 feet on the northerly line of Castle Shannon road, distant 94.22 feet, westerly from the intersection of the northerly line of Castle Shannon road and the westerly line of Scott road and extending back even width 115 feet to Rural alley. Subject to the exceptions, reservations and restrictions set forth in deed from Arthur Lyman et ux. to James L. O'Neil. See Deed Book, Vol., 1978, page 581. Having thereon a one-story brick and tile garage.

Jon Francsak, also known as John Francak, and Zusi Francak, also known as Zusi Francsak, owners or reputed owners.
F. F. 781, July, 1929. $350.75.
E. M. Fried, Atty.

Lots Nos. 433, 434, 435, 436 and 437, in Packer Redman Land Company's Plan, in the Borough of North Braddock, P. B., Vol. 16, pages 186 and 187. Having thereon a two-story frame dwelling house and 1¼-story brick dwelling house. Also lot No. 255, in said plan and borough, P. B., Vol. 16, pages 186 and 187.

Samuel Pasekoff, owner or reputed owner.
F. F. 782, July, 1929. $7,445.81.
A. E. & R. F. Weger, Attys.

Part of lot No. 25, in L. C. Armstrong's Plan, in the Twenty-first Ward, Pittsburgh, P. B., Vol. 1, page 12. Fronting 26.35 feet on the westerly line of Beaver avenue, distant 210.42 feet southwardly from the southerly line of Pennsylvania avenue and extending back even width 120 feet to Laurel way. Having thereon a 2½-story brick dwelling with storeroom, known as No. 1201 Beaver avenue, and a double garage in the rear.

Thomas F. Breen, Jr., and Leona M. Breen, owners or reputed owners.
F. F. 783, July, 1929. $4,289.76.
Robt. H. Leitch, Atty.

Lots Nos. 835 and 836, in the Plan of Overbrook, in the Borough of Overbrook, P. B., Vol. 25, pages 32-35. Fronting 64.71 feet on the northwesterly side of Walton avenue and extending back on one side along Sinton alley 102.39 feet, and on the other side 100 feet, having width in rear of 42.70 feet. Having thereon a two-story brick and frame dwelling house.

Frank L. Rovegno, owner or reputed owner.
F. F. 784, July, 1929. $1,000.00.
Robt. L. Leitch, Atty.

Lot in Twenty-first Ward, Pittsburgh. Fronting 20 feet 4½ inches on westerly side of Metropolitan street, distant 196 feet southwardly from Walnut street and extending back even width 120 feet to Cedar alley. Having thereon a brick dwelling house, being No. 1203 Metropolitan street.

Martin F. Acton and Mary J. Acton, his wife, owners or reputed owners.
F. F. 785, July, 1929. $2,999.34.
Dunn & Moorhead, Attys.

Lots No. 39 and 40, in Susanna W. Brown's Plan, in the Tenth Ward, Pittsburgh, P. B., Vol. 9, page 81. Fronting 40 feet on the southerly side of Rosetta street distant 60 feet westwardly from the southwesterly corner of Rosetta street and Pacific avenue and extending back even width 110 feet to Brown way. Having thereon a two-story frame dwelling known as No. 5173 Brown way.

Otto H. Heinrich and Rose Heinrich, his wife, owners or reputed owners.
F. F. 786, July, 1929. $1,168.85.
George E. Matthews, Atty.

The easterly one-half of lot No. 30, in Mary Claus Plan, in the Twenty-ninth Ward, Pittsburgh (formerly Borough of Carrick), P. B., Vol. 18, pages 60 and 61. Fronting 25.25 feet on the northerly side of Stewart avenue and extending back on one side 112.45 feet and on the other side 108.74 feet, having width in rear along Oak alley 25 feet. Having thereon a dwelling house.

Charles Berko, owner or reputed owner.
F. F. 787, July, 1929. $3,596.37.
Addison Lyon, Atty.

Lots Nos. 198 and 199, in Arch H. Rowand, Jr., Plan, in the Borough of Verona, P. B., Vol. 5, page 78. Beginning at the northwest corner of Penn street and Allegheny avenue. Fronting 50 feet on Penn street and extending back even width along Allegheny avenue 100 feet. Having thereon a two-story frame dwelling house.

Danica Trbovich, owner or reputed owner.
F. F. 788, July, 1929. $4,317.60.
John E. Laughlin, Atty.

Lot No. 15, in Christian Ihmsen's Plan, in the Sixteenth Ward, Pittsburgh, P. B., Vol. 2, page 151. Beginning on the southeasterly corner of South Twenty-eighth street and Carson street. Fronting 24 feet on Carson street 122 feet to Carey way. Having thereon a two-story building known as No. 2800 Carson street.

Joseph A. Meckler and Anna Meckler, his wife, owners or reputed owners.
F. F. 789, July, 1929. $3,536.84.
George J. Kambach, Atty.

Part of lot No. 33, in the Marysville Plan as laid out by William Waterman, in the Twenty-ninth Ward, Pittsburgh (formerly Borough of Carrick), P. B., Vol. 18, page 41. Fronting 30 feet on the westerly side of Kirk (formerly Marysville avenue) and extending back on one side 154.89 feet and on the other side 160.66 feet, having width in rear along Novel way 30.55 feet. Subject to reservation contained in former deeds. Having thereon a two-story frame dwelling house.

Rose Letvin, also known as Rose Litfin, owners or reputed owners.
F. F. 790, July, 1929. $690.48.
Morris Linton, Atty.

Lot No. 168 in Stephen Collwell's Plan in the Third (formerly Eleventh) Ward, Pittsburgh, P. B., Vol. 1, part 1, page 48. Having thereon a dwelling house known as No. 103 Roberts street.

Steve Hronetz and Irene Hronetz, his wife, owners of reputed owners.
F. F. 791, July, 1929. $1,043.55.
Raymond D. Evans, Atty.

Lot No. 37, in Plan called River View Place, laid out by William D. West, John Cray, et al., in the Sixteenth (formerly Twenty-seventh) Ward, Pittsburgh, P. B., Vol. 9, page 70.

Joe Randulich and Mark Randulich, Mijat Pavlic, owners or reputed owners.
F. F. 792, July, 1929. $187.46.
L. G. Curry, Atty.

Lot in Tenth Ward, City of McKeesport. Fronting 275.6 feet on the west side of Manning avenue, 40 feet wide laid out in the Upston Plan, P. B., Vol. 21, page 62, and extending back even width 245 feet.

Margaret W. Briggs, owner or reputed owner.
F. F. 794, July, 1929. $1,715.84.
Samuel A. Schreiner, Atty.

Lot in Tenth Ward, Pittsburgh. Fronting 31.50 feet on the west side of Jancey street, distant south 14 deg. 20' 30" west 149.83 feet, from the southerly line of Vilsack street, and extending back even width 100 feet. Having thereon a two-story brick veneer and shingle dwelling house, known as No. 1433 Jancey street.

Right Rev. John Torok, owner or reputed owner.
F. F. 795, July, 1929. $8,122.66.
Stone & McCandless, Attys.

Lot in Seventh Ward, Pittsburgh. Fronting 42.12 feet on the westerly side of St. James street distant 41 feet southwardly from the southwest corner of St. James street and Pembroke place and extending back even width to the center line of a party wall, if extended, 110 feet. Having thereon a 2½-story solid brick dwelling house, known as 810 St. James street.

Frances A. Goodman, owner or reputed owner.
F. F. 796, July, 1929. $1,760.00.
Israel Grauer, Atty.

Lot No. 85, in T. S. Maple's Plan, called Maplevale, in the Eighteenth Ward, Pittsburgh (formerly Beitzhoover Borough), P. B., Vol. 2, pages 10 and 11. Having thereon a frame dwelling house.

John Kaminski, owner or reputed owner.
F. F. 798, July, 1929. $851.17.
George J. Kambach, Atty.

Lot No. 139, in the Carrick Park Terrace Plan, as laid out by Meyer Werner, in the Borough of Overbrook, P. B., Vol. 30, pages 184 and 185. Having thereon a two-story brick veneer dwelling house.

Nathan Fisher and Jennie Fisher, his wife, owners or reputed owners.
F. F. 799, July, 1929. $1,570.82.
Aronson, Levy & Aronson, Attys.

Lot in the Fourth (formerly the Fourteenth) Ward, Pittsburgh. Fronting 15.91 feet on the northerly line of Lawn street and extending back on one side partly through the center of a party wall, 109.32 feet, and on the other side partly through the center of a party wall, 109.09 feet, having width in rear of 15.89 feet along private alley. Having thereon a two-story solid brick dwelling known as No. 307 Lawn street. Together with an easement or right of way over a portion of the aforesaid alley in the rear of the premises above described. Subject to the right of other owners of premises known as Nos. 301 to 329 inclusive, Lawn street, to use the aforesaid private alley.

Nathan Fisher and Jennie Fisher, his wife, owners or reputed owners.
F. F. 800, July, 1929. $1,578.32.
Aronson, Levy & Aronson, Attys.

Lot in Fourth (formerly Fourteenth) Ward, Pittsburgh. Fronting 15.70 feet on the northerly line of Lawn street and extending back on one side partly through the center of a party wall, 109.09 feet, and on the other side, partly through the center of a party wall 108.85 feet, having width in rear along a private alley 15.67 feet. Having thereon a two-story solid brick dwelling known as No. 309 Lawn street. Together with an easement or right of way over a portion of the aforesaid alley in the rear of the premises above described. Subject to the right of other owners of premises known as Nos. 301 to 329 inclusive, Lawn street, to use the aforesaid private alley.

Harry L. Felser, owner or reputed owner.
F. F. 801, July, 1929. $2,409.59.
F. F. 802, July, 1929. $3,487.63.
Aronson, Levy & Aronson, Attys.

Lot No. 12, and the westerly one-half of lot No. 13, in plan of lots laid out by Jones & Glosser, in the Fifth (formerly Thirteenth) Ward, Pittsburgh, P. B., Vol. 5, page 36. Beginning on the southeast corner of lot No. 11, in said plan. Fronting 30 feet on the north line of Center avenue, and extending back even width 100 feet to Florence street. Having thereon a one-story garage.

Harry J. Hanna, Lillian M. Hanna, owners or reputed owners.
F. F. 803, July, 1929. $5,725.00.
Morris D. Canter, Atty.

Lot in the Township of Collier. Beginning at a point on the north side of Sarah street, said point of beginning being located the two following courses from the intersection of the north side of a Township road, known as Collier avenue and the eastern line of property of William H. Prosser et ux., north 26 deg. 45 min. 30 sec. west the distance of 175.08 feet to a point on the east side of a street known as Pressley avenue, 30 feet wide; thence south 61 deg. 33 min. west across said avenue and along the northerly side of Sarah street, 231.2 feet, the said point of beginning; thence from said point of beginning continuing along the line of said Sarah street south 61 deg. 33 min. west by property of the said Wm. H. Prosser et ux., 60 feet to a point; thence north 28 deg. 27 min. west by property of the said Wm. H. Prosser, et ux., 180 feet to a point on the southerly side of another street known as Chrisada street; thence by the southerly side of said street north 61 deg. 33 min. 60 feet to a point; thence by other lands of said William H. Prosser et ux., south 28 deg. 27 min. east 180 feet to the northerly side of Sarah street place of beginning. Having thereon a 1½-story brick hollow tile dwelling.

J. I. Simon, owner or reputed owner.
F. F. 804, July, 1929. $13,946.75.
Morris D. Canter, Atty.

Lot in First Ward, Pittsburgh. Fronting 25 feet 7½ inches on the southerly side of Forbes street, distant 25 feet 7½ inches eastwardly from the line of land formerly of Robert Watson and extending back even width 65.5 feet. Having thereon a two-story and attic, solid brick, double house and on the rear a two-story brick and concrete building.

Anna May Cable, owner or reputed owner.
F. F. 805, July, 1929. $1,172.50.
Morris D. Canter, Atty.

Lot No. 169, in John H. Sawyer's Plan, in the Tenth Ward, Pittsburgh, P. B., Vol. 6, page 34. Fronting 20 feet on the southerly side of Butler street, at the dividing line between lots Nos. 168 and 169 and extending back on one side along dividing line between lots Nos. 169 and 170, 139.80 feet, and on the other side along dividing line between lots Nos. 168 and 169, 142.68 feet. Having thereon a 2½-story frame dwelling.

Charles D. Delphey, owner or reputed owner.
F. F. 806, July, 1929. $8,979.40.
H. R. Birmingham, Atty.

Lot in Fourteenth Ward, Pittsburgh. Fronting 40 feet on the southeasterly side of Woodwell street, distant 169.12 feet, south 75 deg. 48 min. west from the southwesterly corner of Woodwell street and Dallas avenue, and extending back even width 110 feet. Having thereon a two-story brick dwelling house being known as No. 6674 Woodwell street.

David Kline, with notice to E. Lee Harris, trustee of estate of David Kline, bankrupt, owners or reputed owners.
F. F. 807, July, 1929. $4,592.10.
A. M. Levin, Atty.

Lots Nos. 2, 3 and 4, in the plan of lots laid out by Robert and Elizabeth O. H. McKnight, in the Twenty-first Ward, Pittsburgh, P. B., Vol. 6, page 247. Having thereon two three-story brick buildings, known as Nos. 1203 and 1205 Fayette street. Also lot in Twenty-first Ward, Pittsburgh. Fronting 24 feet on the west side of Allegheny avenue, distant 72 feet south from the southwestern corner of Ridge avenue and Allegheny avenue, and extending back even width 121 feet 4 inches to a 20-foot alley. Having thereon a three-story brick dwelling, known as No. 617 Allegheny avenue.

Charles Kushner, owner or reputed owner.
F. F. 809, July, 1929. $1,806.96.
B. Meredith Reid, Atty.

Lot No. 351, in West Pittsburgh Plan, in Twenty-eighth Ward, Pittsburgh, P. B., Vol. 18, pages 48 and 49. Fronting 25 feet on the northerly line of Round Top (formerly Roland) street, at the dividing line between lots Nos. 351 and 352, in said plan, and extending back even width 100 feet to an alley. Having thereon a two-story brick dwelling.

Charles Kushner, owner or reputed owner.
F. F. 809, July, 1929. $1,806.96.
B. Meredith Reid, Atty.

Lot No. 350, in West Pittsburgh Plan, in the Twenty-eighth Ward, Pittsburgh, P. B., Vol. 18, pages 48 and 49. Fronting 25 feet on the northerly side of Round Top (formerly Roland) street, at the dividing line between lots Nos. 350 and 351, in said plan, and extending back even width 100 feet to an alley. Having thereon a two-story brick dwelling.

Samuel D. Jacobs, owner or reputed owner.
F. F. 810, July, 1929. $1,283.35.
B. Meredith Reid,

BUGS BAER Says

MABEL GOES TO A NEUTRAL CORNER.

THE battle between Tex Guinan and Mabel Willebrandt goes into the archives of hysteria.

"Bugs" Baer

Mabel tried to put the bee on Tex. And when you put a bee on Tex you can bet that the bee is going to lose its honey.

At present, Tex is capering in a roadhouse of the Spanish type.

Proving there is many a Spanish onion in a Spanish shawl.

Mabel has resigned successfully.

We will say that Mabel tried to legislate Tex out of her happy wigwam.

Tex has always run midnight universities where students burned the midnight oil.

And the midnight oil burned the students.

We do not claim that Tex ever sold liquor in her flea-bags and nocturnal drums.

We do not say so because of the advice of our attorney. Our attorney had nothing to do with it.

We do not say so on the advice of our chemist.

Anyway, the long weary battle between the Amazonians of the front pages is over. Tex's name is still in electric lights while Mabel is spelling hers out with toothpicks.

Tex claimed that justice triumphed. Still Mabel's tenure of office has resulted in much confusion among the suspected elite.

It has gotten so that a bartender doesn't know where to go to get his license.

Being an average citizen of the bowlegged type with a streamline chassis and red ears, we are for law and order if you cannot avoid them.

But figures from the Department of Compulsory Justice show that there are 27,575 dry violations for the first six months of 1928.

We can do better than that. Still prohibition is only an infant industry. Our home boys might do better if Congress would put a prohibitive tariff on Canadian booze.

Tex has nothing to do with that. We were in the halls of equity when 12 good men, and what, decided that Tex has nothing to do with the sale of paints, oils and varnishes.

We were there when Tex kissed the 12 good men. Tex is true to her juries.

And Tex is still taking the suckers like a 10-ton truck takes your fenders.

Men may come and men may go but the saps run on forever.

It was getting so that Tex never had to carry a vanity case. She could always powder her nose using a polished police badge for a mirror.

Now her little playmate Mabel has gone and Tex reigns supreme on the throne of moronishness.

It was a beautiful battle while it lasted. Some day, we hope the girls meet again under snappier circumstances.

(Copyright, 1929.)

BARNEY GOOGLE AND SPARK PLUG — Can Barney Save Klotz?

WHILE BARNEY GOOGLE IS SPEEDING ACROSS THE COUNTRY IN THE FASTEST EXPRESS HE COULD TAKE, SPEEDING TO THE SIDE OF HIS DEAR FRIEND WHOSE URGENT TELEGRAM TOLD BARNEY HE WAS IN VERY SERIOUS TROUBLE.
HORSEFACE KLOTZ IS ALMOST BESIDE HIMSELF WITH FEAR !!
FEAR THAT FROM NOW ON HE WILL BE A MARKED MAN WHOSE WIFE, FRIENDS AND EVEN ACQUAINTANCES WILL DESERT HIM IF THE TRUTH SHOULD BE TOLD
© 1929 King Features Syndicate, Inc., Great Britain rights reserved.
MR. KLOTZ, I WAS OVER TO SEE THE OTHER LAWYERS THIS MORNING AND THEY TELL ME THEIR CLIENT ABSOLUTELY REFUSES TO WAIT ANOTHER DAY - IF YOU DON'T SEE THEM THIS AFTERNOON THE ENTIRE STORY WILL BE PUBLISHED AND YOU'LL BE DISGRACED!
YOU'VE GOT TO MAKE THEM WAIT UNTIL MR. GOOGLE ARRIVES - HE IS ON HIS WAY NOW AND I CAN DO NOTHING WITHOUT HIM - GO AND TALK TO THEM ONCE MORE AND SEE WHAT YOU CAN DO. OH, DEAR. I'M A MOST UNHAPPY MAN.
PERHAPS THERE IS A TELEGRAM AT THE HOTEL FOR ME NOW - OH, I HOPE SO - THIS STRAIN WILL BE THE DEATH OF ME.
WELL, HE REFUSES TO BE SCARED BY OUR THREATS - HE SAYS WE WILL HAVE TO WAIT UNTIL HIS FRIEND ARRIVES FROM THE EAST -
OUR CLIENT WILL HAVE TO BE CONSULTED - I DON'T THINK SHE'LL AGREE TO WAIT !!
DE BECK 6-8

THE BUNGLE FAMILY — In Town

NO ONE AT THE DEPOT LOOKED TWICE AT A BEARDED MAN WHO ARRIVED IN TOWN THIS MORNING. BUT MANY PERSONS WHO KNEW HARTFORD OAKDALE WOULD HAVE RECOGNIZED THE VISITOR'S KNACK OF MAKING CONVERSATION SOUND LIKE MONEY.
McNaught Syndicate, Inc., N. Y.
MOMMA!
POPA!
CALL YOU A CAB SIR?
I WANT A LIMOUSINE. A BIG ONE LOOKING LIKE A PRIVATE CAR. HUSTLE AROUND AND GET ME ONE AND I'LL HAVE A GOOD TIP FOR YOU, MY MAN.
YES SIR. THERE'S THE CAR, SIR. I RAN AROUND QUITE A BIT TO GET IT. AH YOU SAID SOMETHING ABOUT A TIP?
OH YES MY MAN. BUY SMELTED PEWTER AND HOLD ON UNTIL IT REACHES 200.
BACK IN THE OLD TOWN. HOW TIME FLIES. I WISH I HAD SOME MONEY. ENOUGH ANYHOW TO KEEP GOING UNTIL THINGS LOOK UP FOR ME. WELL I'LL JUST HAVE TO MAKE THE BEST OF THINGS.
AH! DRIVER TAKE ME TO THE BEST, THE MOST EXPENSIVE HOTEL IN TOWN.
I'VE LOOKED ALL THROUGH THE CAR AND CAN'T FIND THE PURSE YOU LOST SIR. MAYBE YOU LOST IT AT THE DEPOT. WAS THERE MUCH MONEY IN IT?
OH ONLY A FEW HUNDRED DOLLARS. ANYHOW I'M IN TOO MUCH OF A HURRY TO BOTHER ABOUT IT. CALL THE HOTEL PROPRIETOR SO I CAN GET THE CHANGE TO PAY YOU, MY MAN.

WEDDING BELLS

THE PAPER SAYS THINGS ARE COMING DOWN, BUT I CAN'T SEE WHERE THEY ARE
HAVE YOU NOTICED IT?
NO, I HAVEN'T - BUT IT'S A GOOD IDEA!
WHAT DO YOU MEAN?
WELL, I'VE BEEN THINKING OF CUTTING DOWN ON YOUR DRESS ALLOWANCE
THINK AGAIN!!
Great Britain rights reserved.
© 1928, by King Features Syndicate, Inc.

Maybe I'm Wrong
by JOHN P. MEDBURY

This is the time of the year when mosquitos begin to do their necking.

American Tragedies

The absent-minded professor who looked in the mirror and wondered where he'd seen himself before.

Pitiful Cases

The Chicago fellow who's getting corns on his head from too many black-jacks.

Auto-Suggestion

Road hogs are keeping the speed cops busy bringing home the bacon.

Excuse It Please

An optimist is a lion tamer who gets married.

Social Accomplishments

When a mining engineer's daughter takes up a course in gold digging.

(Copyright, 1929, King Features Syn., Inc.)

EMBARRASSING MOMENTS

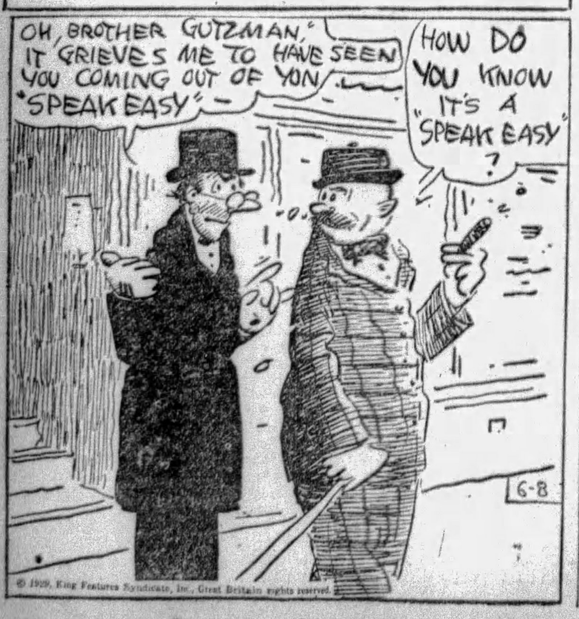
OH, BROTHER GUTZMAN, IT GRIEVES ME TO HAVE SEEN YOU COMING OUT OF YON "SPEAK EASY" -
HOW DO YOU KNOW IT'S A "SPEAK EASY" ?
6-8
© 1929, King Features Syndicate, Inc., Great Britain rights reserved.

ELLA CINDERS — The Real Enthusiast

HEY, ELLA, I HEERD A COUPLE OF THE CHORUS GALS SAY AS HOW YOU WERE THINKING ABOUT GETTIN' MARRIED!
Reg. U. S. Pat. Off.; Copyright 1929, by Metropolitan Newspaper Service
YES, I'VE BEEN THINKING OF NOTHING ELSE FOR MONTHS! HOW WOULD YOU MARK YOUR BALLOT IF YOU WERE OLD ENOUGH TO VOTE?
EXIT
YOU MEAN, AM I IN FAVOR OF GETTIN' MARRIED? WHY, YOUNGSTER, I'M SO MUCH IN FAVOR OF IT—
—I'VE BEEN ARRESTED FOR BIGAMY TWICE!
6-8

MUTT AND JEFF — Augustus Mutt Goes in for Self-Service in Washington

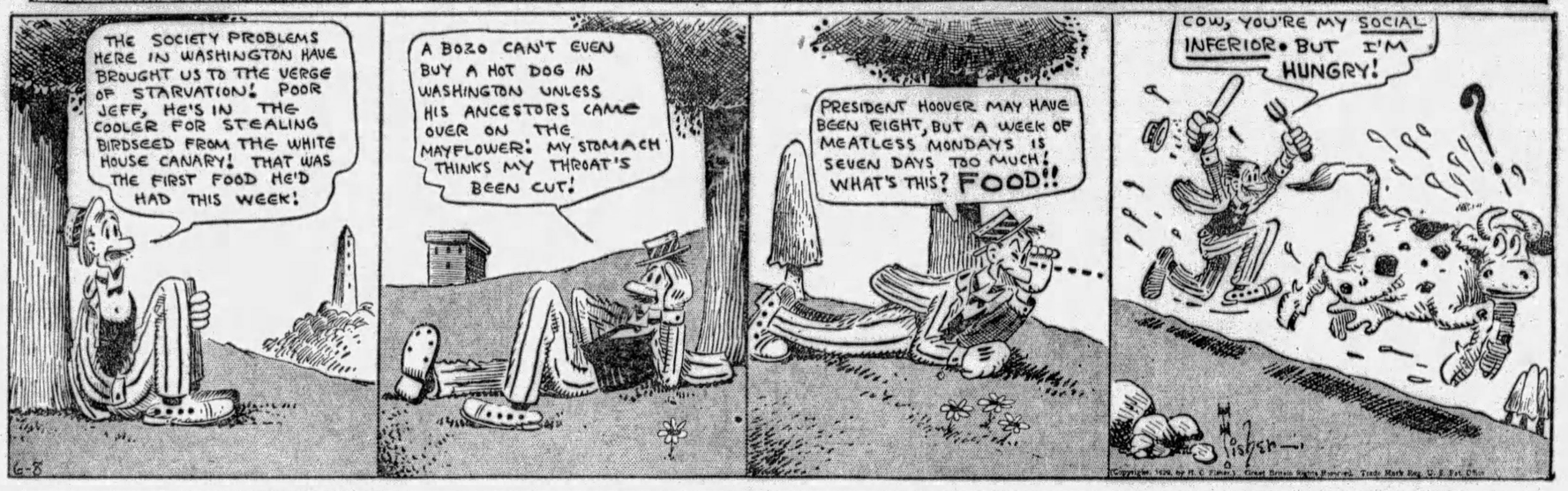
THE SOCIETY PROBLEMS HERE IN WASHINGTON HAVE BROUGHT US TO THE VERGE OF STARVATION! POOR JEFF, HE'S IN THE COOLER FOR STEALING BIRDSEED FROM THE WHITE HOUSE CANARY! THAT WAS THE FIRST FOOD HE'D HAD THIS WEEK!
A BOZO CAN'T EVEN BUY A HOT DOG IN WASHINGTON UNLESS HIS ANCESTORS CAME OVER ON THE MAYFLOWER! MY STOMACH THINKS MY THROAT'S BEEN CUT!
PRESIDENT HOOVER MAY HAVE BEEN RIGHT, BUT A WEEK OF MEATLESS MONDAYS IS SEVEN DAYS TOO MUCH! WHAT'S THIS? FOOD!!
COW, YOU'RE MY SOCIAL INFERIOR. BUT I'M HUNGRY!
G-8
Copyright, 1929, by H. C. Fisher. Great Britain Rights Reserved. Trade Mark Reg. U. S. Pat. Off.

BONZO — A Deep Trick

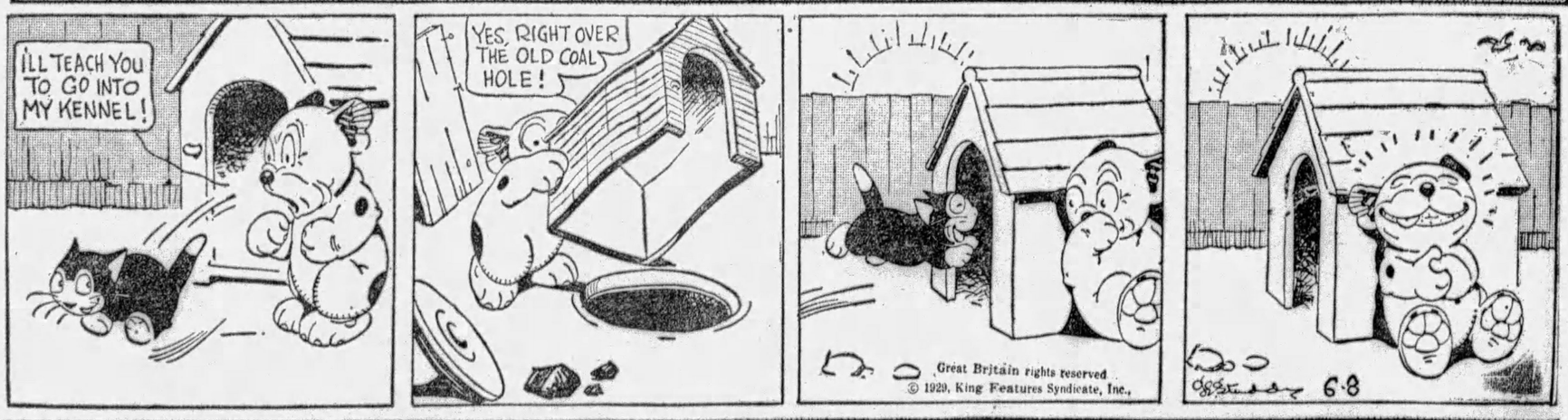
I'LL TEACH YOU TO GO INTO MY KENNEL!
YES, RIGHT OVER THE OLD COAL HOLE!
Great Britain rights reserved
© 1929, King Features Syndicate, Inc.,
6-8

JUST KIDS — Under the Hat

WOTTA LIFE
THIS FELLER SAYS YOU MUST HAVE A VERY SMALL HAT
THA'S A GOOD JOKE - MINE'S LOTS BIGGER'N YOURS
IT AIN'T SO.
I'M JUST A PLAY BOY
WELL - WHY IS HIS HEAD SO VERY SMALL?
WELL - SEZ I - MY MOM SAYS - SEZ SHE - THAT IF LOTSA OTHER BOYS WOULDA OF FOUND THAT MONEY
THEY'D A KEP' IT UNDER THEIR HAT!
R. BERRTER
G-8
© 1928, by King Features Syndicate, Inc., Great Britain rights reserved

BRINGING UP FATHER — A Bad Deal

DADDY, DO YOU KNOW THAT MOTHER ORDERED HER LAWYER TO BUY THIS APARTMENT BUILDING JUST SO SHE COULD PUT DINTY MOORE OUT OF IT?
THAT'S A FINE WAY TO SPEND MY MONEY
WELL, I BOUGHT THE BUILDING BUT I HAD TO PAY MORE FOR IT THAN IT WAS WORTH.
I DON'T CARE. JUST SO YOU GOT IT.
YOU SEE THE OWNER KNEW YOU WANTED IT, SO HE RAISED THE PRICE. HE DRIVES A HARD BARGAIN.
NOW I WANT YOU TO GO UPSTAIRS AND TELL DINTY MOORE I OWN THIS BUILDING AND I WANT HIM TO GET OUT.
BUT MRS. JIGGS! I JUST BOUGHT THE BUILDING FROM HIM. HE INSISTED ON HIS LEASE BEING CANCELLED!
DINTY MOORE OWNED IT. O-U!
© 1929, Int'l Feature Service, Inc., Great Britain rights reserved.

TILLIE THE TOILER — By Way of Demonstration

LAST NIGHT I TRIED TO READ THAT BOOK ON LOVE THAT YOU GAVE ME, TILLIE, BUT IT'S TOO HIGHBROW - I COULDN'T UNDERSTAND IT
WHAT YOU NEED IS A PRACTICAL DEMONSTRATION NIFTY. COME OUT TO MY HOUSE TONIGHT
BOY! THIS IS SOME INVITATION IF MAC AND THE GANG IN THE OFFICE COULD SEE ME NOW
GOOD EVENING, MRS. JONES
IT'S "NIFTY" MELLONS, TILLIE
SEND HIM RIGHT IN, MUMSY
PAY ATTENTION, NIFTY - I'M REHEARSING A LOVE SCENE IN OUR CLUB SHOW, ENTITLED, "SUMMER DADDIES"
RUSS WESTOVER

THE NEBBS — The Boss

THE JONES-NEBB MOVING PICTURE COMPANY IS MOVING ALONG IN GREAT FASHION UNDER THE ABLE DIRECTION OF DE LONG JONES. IT WON'T BE LONG NOW
WHAT ARE YOU DOING - MAKING SLOW-MOTION PICTURES? - IF YOU WERE OUT IN FRONT OF THE BUILDING SOMEBODY WOULD TIE A HORSE TO YOU - MAYBE YOU'VE GOT A LIFE JOB HERE AND YOU WANT TO SPEND IT ALL IN ONE SPOT.
AND I DON'T WANT TO CATCH YOU SMOKING ON THE JOB AGAIN - YOU'RE NOT HERE ON PLEASURE BENT - I'M THE ONLY GUY THAT'S GOING TO GET ANY FUN OUT OF YOUR JOB!
YES SIR, YES SIR!
WHAT'S THE MATTER YOU'RE LOOKIN' SO SOUR? MAYBE A BUG BIT YOU, HUH? - OR MAYBE YOU GOT CRAMPS?
NO, THAT NEW MANAGER STARTED TO HAND ME SOME TALK AND MADE ME SORE - I TOLD HIM A-PLENTY AND I SPRAINED MY LEFT HAND HOLDING MY RIGHT FROM HITTIN' HIM IN HIS LOUD SPEAKER!!
W. A. CARLSON
(Copyright, 1929, by The Bell Syndicate, Inc.) Trade Mark Reg. U. S. Pat. Office

POLLY AND HER PALS — That Lady's No Gentleman

SOMETHING ALIVE FER DEL?
MERCY SAKES! ELMER WHAT IS IT?
A CUTE LITTLE PRAIRIE-DOG I BRANG ALL THE WAY FROM GOPHER PRAIRIE!
I NAMED HIM PHILADELPHIA JACK O'BRIEN 'CAUSE HE'S SECH A SPUNKY LIL CUSS, —
AN' A PUFFICK SPECIMEN OF PRAIRIE-DOGHOOD, T'BOOT!
LISTEN, BIG BOY! YOU GOT YER MONIKERS SLIGHTLY MIXED!
MY GOSH! HE'S A HER, AINT HE?
CLIFF STERRETT. 6-8.
© 1929, Newspaper Feature Service, Inc., Great Britain rights reserved

KRAZY KAT — Mr. Bee's Magnetic Personality

I DON'T KNOW WHERE THAT 'BEE' HAS COME FROM — BUT I'M SURE GOING TO FIND OUT WHERE HE'S GOING.
I'LL FOLLOW HIM - ANY WHERE -
EVERY WHERE -
JAIL
CALL AGAIN BUM BILL.
JAIL
© 1929, Int'l Feature Service, Inc., Great Britain rights reserved.

VANILLA AND THE VILLAINS — The Game's Over

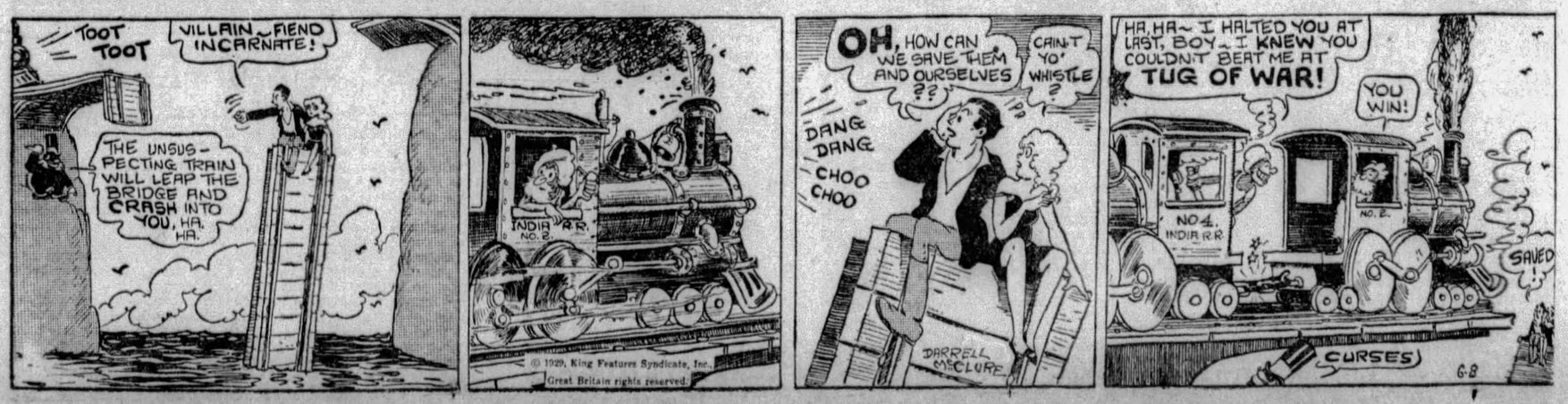
TOOT TOOT
VILLAIN - FIEND INCARNATE!
THE UNSUSPECTING TRAIN WILL LEAP THE BRIDGE AND CRASH INTO YOU, HA. HA.
INDIA R.R. NO. 2.
© 1929, King Features Syndicate, Inc., Great Britain rights reserved.
OH, HOW CAN WE SAVE THEM AND OURSELVES ??
CAINT YO' WHISTLE ?
DANG DANG CHOO CHOO
DARRELL McCLURE
HA, HA - I HALTED YOU AT LAST, BOY - I KNEW YOU COULDN'T BEAT ME AT TUG OF WAR!
YOU WIN!
NO. 4. INDIA R.R.
NO. 2.
SAVED!
CURSES!
6-8

COOK-COOS by Ted Cook

(Copyright, 1929.)

News item—

"Mrs. Faneuil Suydamweisse, chairman of the Committee on Standards, has called attention to the fact that Girl Scouts are wearing uniform skirts more than fifteen inches from the floor, in violation of good taste."

* * *

Why call attention to it?

* * *

Mrs. Suydamweisse says she will campaign to stop Girl Scouts from exposing their knees.

It would be more to the point if Mrs. Suydamweisse would have a talk along the same lines with the mothers of Girl Scouts.

* * *

CORRECTION
(Lamar, Mo., Democrat.)

The Lamar Ladies' Silver Cornet Band, in which Oliver played, dressed as a girl, when he was six years old, was organized not by James Oliver Parker, but by Wm. Kendrick, a brother of Mrs. John York, of this city.

* * *

MEN OF THE HOUR

This is Oscar McHorseradish, who is offering a simplified course of ten easy lessons in sales resistance. Mr. McHorseradish guarantees that after completing his lessons you may read your favorite magazine advertisements without developing an inferiority complex.

* * *

Milestones on the path to civilization:

LOS ANGELES—In a hotly contested breach of promise action for $50,000, Superior Judge Burnell awarded the complainant damages of 30 cents.

* * *

BULL-ETIN
(Fraternity Magazine.)

"The average American college man today is head and shoulders above any other class of men in the world, in morals, in ambition, in effort."

BALLAD

(News Item.)

DANBURY (Ct.) — Earnest Whitney traded his girl friend, Mrs. Mabel L'Amour, to Anthony Delrocco, clerk in a local tire store, for two new tires. Judge Davis sentenced both men to six months in the county jail for breach of the peace.

Now Earnest Whitney had a girl
genteel,
But lacked new tires for his
automobile;
Tony Delrocco, who could shoe
the crate,
Said, "I like your bebe, so let's
arbitrate."
Remaining calm and cool, and
undismayed,
Earnie the balance sagaciously
weighed,
And had to agree with Tony the
wop
That it was a most commend-
able swap.
But exceedingly brief's the bliss
of men
Who live where justice is sud-
den and grim;
For Judge Davis, fearful lest
crime increase,
Decreed the transaction a
breach of peace.
So Earnie and Tony were sent
to the jug
To stay there six months all
safe and snug.
While the girl, and she gets no
blame from me,
With car and tires will be mak-
ing whoopee!

* * *

FAMOUS LAST WORDS
The trouble with you is you don't get enough exercise.

Today's Crossword Puzzle

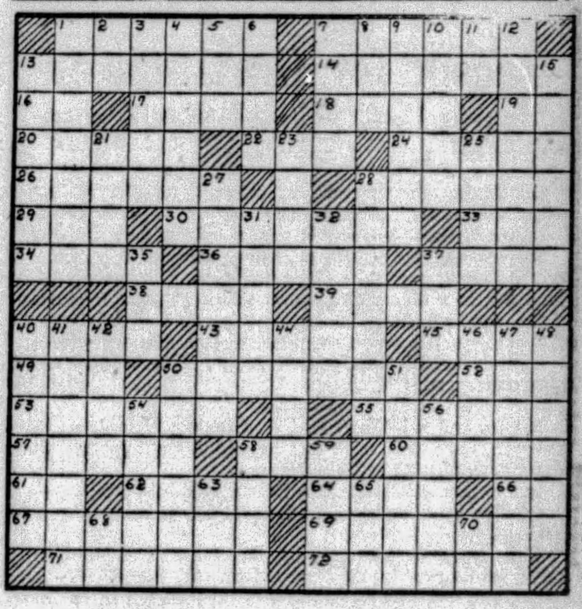

HORIZONTAL.

1—Egyptian generals
7—position of a horse in rearing
13—severe
14—causes
16—West riding (abbr.)
17—merit
18—encircles
19—tantalum (abbr.)
20—sacrificial table
22—to make leather other than by tanning
24—bathed
26—famous bridge at Venice
28—call to attention
29—river in Scotland
30—machinations
33—female saint (abbr.)
34—pout
36—levies
37—sly, oblique look
38—one who sold his birthright
39—a jagged protuberance
40—entice
43—depression
45—joyous
49—short, sharp bark
50—complement of sine (pl.)
52—unit
53—past participle of steal
55—impair
57—family name of Queen Elizabeth
58—suffix to form superlatives
60—augured
61—ejaculation of embarrassment
62—a wild duck
64—aural appendages
66—concerning
67—upper keyboards of an organ
69—soaked
71—man's name
72—thrown about

VERTICAL.

1—outlying districts of any place
2—like
3—commit larceny
4—cores
5—arrive (abbr.)
6—despatched
7—fore part of a boat
8—ever (poetic)
9—furs
10—province of N. E. India
11—accomplish
12—amicable understanding
13—decisions of an umpire
15—more mournful
21—Chinese money unit
23—the highest point
25—official endorsement
27—eight-sided figure
28—continued after resting
31—conveys by traction
32—a fruit
35—small cask
37—lower limb
40—method
41—lacking artifice
42—without feet
44—lubricates
46—burden
47—irritated
48—legally bestowed
50—edible grain
51—swords
54—lily of the Nile
56—the law giver
58—otherwise
59—try
63—hero of "The Forty Thieves"
5—association of telegraph operators (abbr.)
68—compass point
70—pelopium (abbr.)

Herewith is the solution to yesterday's puzzle.

	B	Y	R	O	N		M	E	T	A	L			
	R	E	A	D	E		A	R	E	N	A			
A	A		N	I	G	E	R	I	A		N	A		
S	H	E		N	U	R	S	E		F	I	B		
I	M	A	N		S	I	T		A	L	E	E		
A	S	S	E	T		C	O	N	C	O	R	D		
		T	A	I	L		N	E	R	O				
S	H	E	R	M	A	N		Y	E	D	D	O		
H	E	R	S		P	E	P		S	E	E	N		
E	R	N		C	L	E	A	R		D	A	Y		
W	M		T	O	A	D	I	E	D		D	X		
	E	T	H	I	C		N	I	E	C	E			
	S	T	E	R	E		E	D	W	I	N			

(Copyright, 1929, King Features Syn., Inc.)

WHY PITTSBURGH IS GREAT
Its Electric Freight Station Is Unexcelled in Efficiency

Pittsburgh Sun-Telegraph

SATURDAY, JUNE 8, 1929

Established 1927, by Pitt Publishing Co., Gazette Square, Pittsburgh, Pa. President, William Randolph Hearst; Vice-President and Publisher, H. M. Bitner; Secretary-Treasurer, A. W. Clark; Associate Editor C. W. Danziger; Managing Editor, Royal Daniel, Jr.; Business Manager, J. A. Grant. Entered as second-class matter at the postoffice at Pittsburgh, Pa.

National advertising representatives Paul Block, Inc., 247 Park avenue, New York; Palmolive Bldg., Chicago; General Motors Bldg., Detroit; Little Bldg., Boston; Guarantee Trust Bldg., Philadelphia; 518 Chancery Bldg., San Francisco.

The Associated Press is exclusively entitled to the use for re-publication of all news credited to it or not otherwise credited in this paper and also the local news published herein. All rights of re-publication of special dispatches herein are also reserved.

BE A PITTSBURGH BOOSTER
To Your Friends in Other Cities

Pittsburgh Has Pride In Cultural Products

Secretary of the Interior Wilbur was the principal speaker at the graduation exercises at Pitt and also at the annual banquet of General Alumni Association of the University of Pittsburgh, one of the features of Pitt's impressive commencement program.

In his address at the latter function Secretary Wilbur proved that he had grasped the significance of Pittsburgh as a cultural center. So many not residents of Pittsburgh visualize it merely as a vast workshop of metallic materials, unaware that the shaping of spiritual and mental elements is part of our industry and that our products in that line include young women and men of whom we are more proud than we are of our great industrial accomplishments.

"A place," said Secretary Wilbur, "is known by its products, and Pittsburgh is known all over the world for its industries as well as its institutions of learning."

Many places plume themselves because they have a single institution of higher education. Pittsburgh, with the University of Pittsburgh, Carnegie Institute of Technology, Pennsylvania College for Women, Duquesne University, Pittsburgh Theological Seminary and Western Theological Seminary, has an array of institutions which are prominent in the educational world, all turning out products of the highest importance.

Week Devoted to Flag Proclaimed by Mayor

The week beginning tomorrow has been designated Flag Week in a proclamation by Mayor Charles H. Kline, who urges business, civic and other organizations to aid in inculcating reverence for the flag and in making its meaning known.

Friday, June 14, will be Flag Day, marking the one hundred and fifty-second anniversary of the adoption of our flag. On that day, as usual, flags will be displayed as a tribute to our national emblem. Meantime there will be opportunity to renew our knowledge of the history of "the starry banner" and of its significance as a symbol of our ideals, accomplishments and aspirations.

The Flag Week idea is a good one, its beginning coinciding with a huge vesper flag service to be held at 5 o'clock Sunday afternoon on the west steps of the Capitol in Washington, with an impressive program, including the display of the largest flag in the world, 65 by 90 feet, weighing 640 pounds.

Among those in attendance will be winners of the national flag contest, 18 boys and 18 girls, selected from more than 250,000 children throughout the country, and who, as part of their reward for becoming "flag champions," have been enjoying a trip under the auspices of the Sun-Telegraph and all other Hearst newspapers, which assisted in promoting the contest. They will be presented with crosses of honor at the vesper service.

Reason for Gratitude in Facts of Sinclair Case

Confirming the six months' sentence of Harry Sinclair for jury shadowing, the Supreme Court again gives the lie to the statement that "you can't send a million dollars to jail."

Sinclair and his associates, Henry Mason Day and W. Sherman Burns, must take their medicine. The people of the United States will not gloat over them in their misfortune. But the people believe the lesson that no man is above the law, what ever his wealth or position, is a salutary one.

Sinclair and his associates forgot it. The country was in danger of forgetting it.

A year and a half ago the Washington Herald, a Hearst newspaper, uncovered the facts on which the Supreme Court now convicts Sinclair and his fellows.

In the public interest, the Herald withheld publication of its exclusive information until it could lay it before the court for action.

This course was termed by the New York Times "a notable public service, not one which all newspapers have adopted, and not only a cause for congratulation in the newspaper world but also the furnishing of a model for imitation by others."

The Supreme Court now makes that service effective.

It demonstrates that money is no insurance against a free and upright bench, aided by a free and enterprising press.

It proves that, despite sinister efforts to get a grip on both, there are still honest newspapers in America.

It serves notice that the people still have bulwarks against which the oily millions of oil millionaires, the powerful resources of Power Trust magnates, are alike powerless.

And, fellow citizens, in these facts there is reason for nationwide gratitude, linked with a nationwide resolve that those bulwarks of liberty shall not be broken down.

Storm and Smallpox

They Make Men Think.

Eight hundred and seventy-two men, women and children left the North German Lloyd liner Dresden with sore arms recently. A smallpox scare turned out to be only chicken pox, but all the passengers were vaccinated.

In a storm at sea men pray that have not prayed for some time.

In a smallpox scare, men are vaccinated, although they may have thought they didn't believe in vaccination.

SUN-TELEGRAPH'S PLATFORM

For Pittsburgh and Western Pennsylvania

1—*A better, cleaner, more beautiful city.*
2—*Rapid transit.*
3—*Repeal or modification of "blue law."*
4—*Establishment of Pittsburgh metropolitan district.*
5—*Community Fund for charities.*
6—*Town Hall, seating at least 15,000.*
7—*Voting machines to insure honest elections.*
8—*Development of river transportation.*

Off the Rocks!

Drawn by Nelson Harding

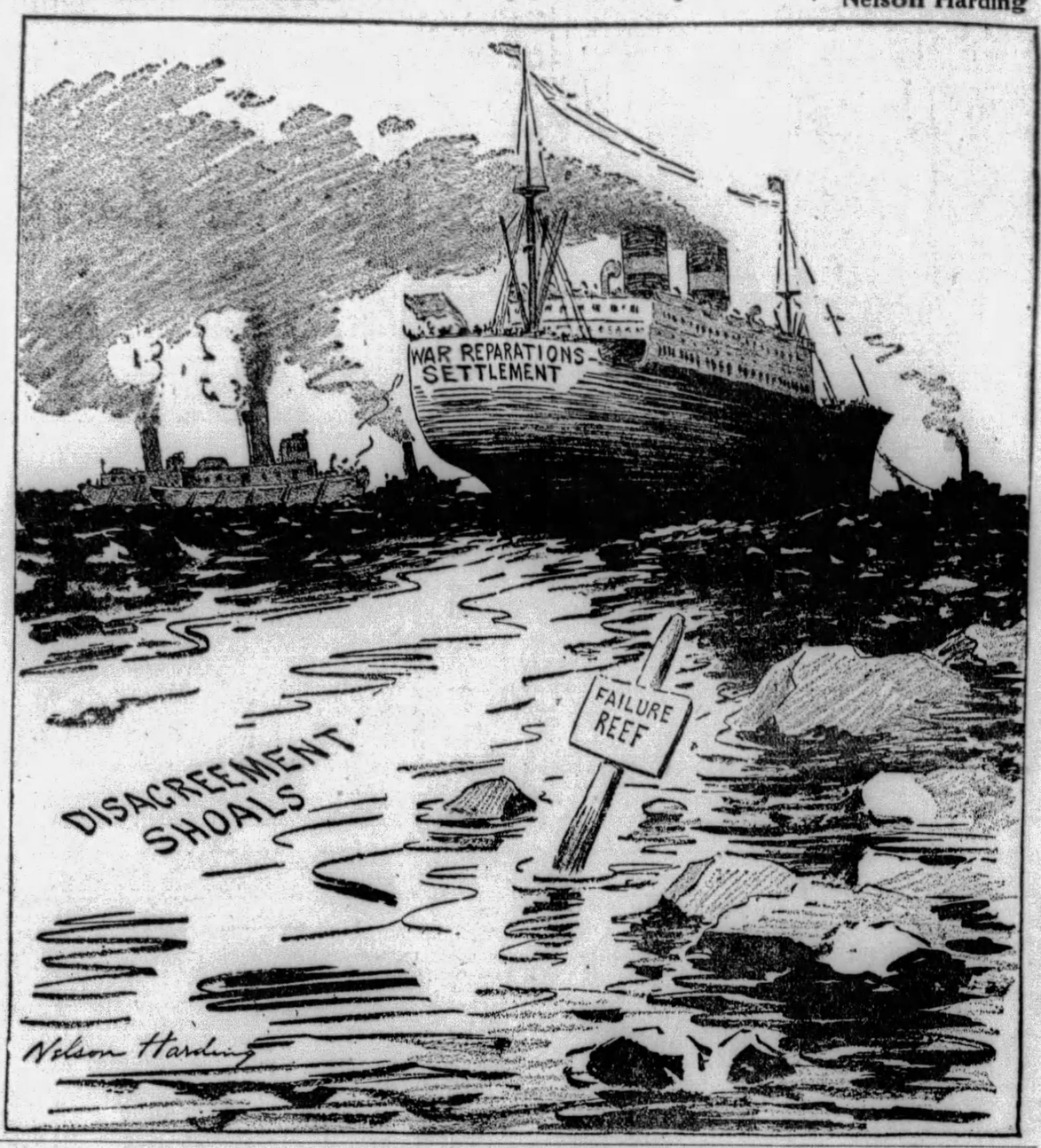

Tales That Are Told

The Romantic Guest

There was a sudden startled exclamation; then followed a resounding crash as a jug and basin smashed to atoms on the floor.

A light was switched on, and the burglar stood revealed.

"What are you doing here?" asked an angry and forbidding spinster sitting up in bed and scowling at him.

For a moment he was nonplussed. Then a brilliant idea flashed across his mind.

"Madam," he began, "do not be alarmed. I am the composer of the song, 'Moonbeam, Kiss Her for Me,' and I just dropped in to see if my instructions were being fulfilled."

A Simple Solution

An angler had a four hours' tussle with a huge salmon before he was able to land it. When at length he had made sure of his catch, he took it home and related his triumph to his maiden aunt. He made as much of his adventure as possible, and laid special stress on the time it took and the immense energy he had to expend before he could secure the salmon.

When he had finished he waited anxiously for praise.

For some moments there was silence, and then, with a puzzled expression, his aunt looked up from her knitting.

"But, my dear Arthur," she said, "why didn't you cut the string and get rid of the brute?"

Not Enough Light

While walking along a country road in Scotland one dark night a farmer met a plowman carrying a lamp.

"Whaur are ye guan wi' the licht?" asked the farmer.

"I'm guan tai coort my lass," was the frank reply.

"Man, that's awfu'," remarked the farmer. "I didna tak' a lamp when I was coortin'."

"I thocht that," rejoined the plowman, "when I first saw your wife."

Beyond Him

The cyclist had lost his way and had inadvertently got on a private road. Suddenly he was confronted by a very stout and irate bailiff.

"Look here, young man," shouted the bailiff, "you go back! You'll not proceed except over my dead body!"

"Very good," replied the cyclist. "If it's like that I'll go back. I've done quite enough hill-climbing for one day!"

Worst Story I Have Heard Today

By WILL ROGERS

A lady that was up for shooting her husband in Chicago hadn't had time to rehearse much with her lawyer, she was so busy trying on gowns and stockings designed for the right sort of verdict.

When she got on the witness stand and told her name and a lot of other fiction, her lawyer says in a gentle voice, "Now, please tell the jury in your own words just what happened on the night of November fourteenth."

"Tell 'em what happened? Why, you big stiff, are you trying to get me hanged?" she says.

LISTEN, WORLD!

By Elsie Robinson

JOHN B. WATSON, the famous psychologist, doesn't believe that men will marry 50 years from now. He'll tell you why in the June number of the Cosmopolitan magazine. You'll be surprised! And maybe considerably bothered, for he backs up his opinion with some arguments which are hard to refute.

To begin with, he shows that marriage isn't something that just has to happen, like teething or growing toenails and whiskers. For a very considerable portion of human history, marriage didn't happen at all. When it did, it took on various forms now considered decidedly de trop to polite society. Polygamy, for example — polyandry — infant marriages—group wives.

All of these forms of marriage had their root in some social necessity. Men took several wives because, under certain conditions, there were more women than men. Women took several husbands because under other conditions, such as now prevail in some parts of Thibet, there were more men than women.

ALWAYS MARRIAGE WAS SHAPED TO MEET SOME DEFINITE HUMAN NEED. NEED OF HOME—NEED OF HELPMATE—NEED OF A PLACE TO REAR THE CHILD. BUT NOW, ACCORDING TO DR. WATSON, WE HAVE OUTGROWN THE NEEDS FOR WHICH MARRIAGE WAS AN ANSWER.

Men, says he, no longer need to marry women in order to enjoy their company. In fact the worst way to enjoy a lady's company is to marry her. And what he then proceeds to say about fat mamas over 30 made me sit right down and weep big wet tears—the mean thing!

Helpmates are BUT when they cease to be playmates. And you don't need to marry to acquire a playmate. There are always dozens of attractive young women right at hand. Try and get away from them!

Nor does a man need to marry to get a home. He may have his pick of a hundred corner restaurants and furnished apartments—which is probably all he'll get anyway if he marries the average working wife.

And as for children, once more Dr. Watson blasts cherished traditions concerning the family circle. "All of them would be happier and better brought up, anyway, if kept away from parents and brought up by trained persons."

Wherefore, he concludes, that 50 years from now men won't be marrying. It's a wow of an article. I wouldn't have missed it for a month's salary. Read it, if it's the last thing you do in June, and I'll wager you'll consider it the best investment of time and money you've made in 1929.

Nevertheless, I don't believe a word of it!

I admit that we humans are silly and selfish and sensual. I admit we're easily bored and bothered and everlastingly itching to try something new. And yet—I believe in us! I believe we're going ahead instead of back. Going ahead into some more sane and steadfast form of human relationship, rather than slipping back into our original jungle looseness.

(Copyright, 1929, King Features Syn., Inc.)

KICK OF GUN

By Garrett P. Serviss

"It has been my impression that when an explosion takes place inside the breech of a gun the explosion itself does not cause the gun to kick or recoil, but that the air rushing in to fill the vacuum created by the swift departure of the projectile does. As the pressure of the explosion is equal on all sides, wouldn't this have a tendency to neutralize or keep the gun stationary? And after the bullet had just left the cartridge wouldn't this tend to relieve the pressure at the breech, and, if anything, cause the gun to be pulled forward by the friction of the bullet on the barrel, if it were not for the inrush of air?—G. F. K., Menominee, Mich."

* * *

Up in the historic Mohawk Valley, New York, when I was a boy, there were to be found many old Revolutionary muskets which had been sawed off to make shot guns and I had the ever memorable luck to become the possessor of one at a very early age. From it I learned a great deal about the explosive force of gun powder even before a little square volume, bound in gorgeous gamboge-colored boards, with a picture on it of a wise looking boy at play, and the title, "Parker's Natural Philosophy," came into my delighted hands. In fact, I didn't learn half as much from the book as from the gun and from a sympathetic-minded teacher who himself was not averse to taking a shot at a red squirrel.

I thus found that when the gun was rusty there might be a spurt of fire from the touchhole, due to the choking of the barrel increasing reaction at the breech; also that if I put in too heavy a load I got a big kick for a similar reason. But I never observed and was never told either by book or teacher, or experience, that the air rushing back into the gun had any other perceptible effect than causing a great sonorous commotion in the surrounding atmosphere, sufficient to alarm a whole tribe of Indians, and scare the crows for a mile around. And later in college days, when I passed from good old gossipy "natural philosophy," to the stiff-mannered mathematico called "physics," I never heard of any cause for the recoil of the gun except the explosive reaction of the gunpowder.

Now, suppose we look at it a little for ourselves. Can you tell me why the kick should wait until the explosion has driven the projectile and the air out of the gun, and until air has had time to rush back into the breech, before making itself felt? And how is the pressure of the explosion inside the gun to keep the gun stationary, simply because it is equal on all sides? If it were equally resisted on all sides it would either, if powerful enough, blow the gun to pieces, or burst it open on one side, or deform it in some way so that there would be a bounding reaction against its supports.

But encountering less resistance on the side toward the projectile, it expands most in that direction and drives out the projectile with the other contents of the barrel. While doing this it reacts powerfully against the breech, and produces the recoil of the gun before the expelled air has a chance even to begin to enter the emptied barrel.

(Copyright, 1929, International Feature Service, Inc.)

Bible Passages

God Requires Obedience

(Deuteronomy 6: 1-11.)

Now these are the commandments, the statutes, and the judgments, which the Lord your God commanded to teach you, that ye might do them in the land whither ye go to possess it.

That thou mightest fear the Lord thy God, to keep all his statutes and his commandments, which I command thee, thou and thy son, and thy son's son, all the days of thy life; and that thy days may be prolonged.

Hear therefore, O Israel, and observe to do it; that it may be well with thee, and that ye may increase mightily, as the Lord God of thy fathers hath promised thee, in the land that floweth with milk and honey.

Hear, O Israel: The Lord our God is one Lord:

And thou shalt love the Lord thy God with all thine heart, and with all thy soul, and with all thy might.

And these words, which I command thee this day, shall be in thine heart:

And thou shalt teach them diligently unto thy children, and shalt talk of them when thou sittest in thine house, and when thou walkest by the way, and when thou liest down, and when thou risest up.

And thou shalt bind them for a sign upon thine hand, and they shall be as frontlets between thine eyes.

And thou shalt write them upon the posts of thy house, and on thy gates.

And it shall be, when the Lord thy God shall have brought thee into the land which he sware unto thy fathers, to Abraham, to Isaac and to Jacob, to give thee great and goodly cities, which thou buildedst not.

And houses full of all good things, which thou filledst not and wells digged, which thou diggedst not, vineyards and olive trees, which thou plantedst not; when thou shalt have eaten and be full;

The Rhyming Optimist

By ALINE MICHAELIS

The Things I Love

These are the things I love: the light
That dances on the quiet lake
When day has gone and crooning night
Leaves only wind and stars awake,
Soft music and the sudden fires
That flicker in a ruby's heart,
Youth, laughter, all the glad desires
The world's gay magic can impart.

So many things I love; at dawn
The murmur of the willow leaves;
Bright wings that flutter and are gone,
The wren's small nest beneath the eaves;
The lilting of a tuneful flute,
That drifts along a silent street,
Beauty and all its bright pursuit,
And memory with its echoes sweet.

So many things I love, yet oh,
When danger pauses at your door
The little loves I treasured so,
Forgotten, beckon me no more!
I prized them once; but now, grown wise,
Ignore their futile fingertips;
My only hope is in your eyes,
My only joy is on your lips!

'A Certain Rich Man'

By Herbert Kaufman

He used to believe in fairy tales. Now, he doesn't even believe in *lawyers*.

But that was before he discovered how Aladdin's lamp may be rubbed the *wrong* way, and that the *biggest* checks don't necessarily procure the best counsel.

He began as a druggist and he's *back* at the job, lastingly *convinced*, after six years of *contrary* opinion, that they *do* send rich men to jail.

Once upon a time he might have opened *any* gate to preferment with his golden key ring.

Today, every door, through which *pride* and *ambition* seek entrance, is locked to his knock.

He had all the money in the world—folk become *just* that wealthy when they can't *begin* to spend *incomes*.

Millions poured in upon him faster than he could find recreations, offices, or *honorable duties* for them.

He schooled his dollars at the *stock ticker;* they learned to read the market reports, but not the *shame* of *Benedict Arnold*.

They played the race and politics—they hobnobbed with sports and lobbyists, instead of university endowments and medical research.

They were *good* fellows, but *bad* citizens—generous and unscrupulous—temptation for greed and weakness—a wanton, cynical force. And in the end, a defiant, *defiling* influence.

Blue Books have forgotten Harry Sinclair's name, but history will preserve it in Congressional Records and Supreme Court decisions.

He enjoys the unique, if *dubious* distinction of evoking from the nation's *highest* tribunal the most *scathing* denouncement that august body shall likely ever deliver.

His countrymen will vividly recall this withering indictment of the Teapot Dome conspiracy, when Grand Jury verdicts are *nebulous* memories.

Nor is America apt to forget the Elk Hill leases, the tawdry portrait of Fall, Doheney's technical whitewashing, or the miserable farce staged by the Los Angeles Breakfast Club at which he was showered with *eulogies* and presented to dumbfounded guests as a *self-sacrificing* patriot and a flag-wrapped *martyr*.

THEY DIDN'T GET AWAY WITH IT.

Meretriciously secured Federal property is *again* in government possession.

Blackmer must renationalize, or remain a man without a country. O'Neill, exiled and ill, hides his face in, God knows *what* cranny of Europe.

Fall and Doheney haven't rendered final accounting by a long shot. Mason Day, through misguided loyalty, stands behind bars.

And Colonel Stewart's conceptions of Congressional authority and corporation responsibility have been *over-ruled* by public opinion and majority vote.

Justice, conscience and impartiality *still* rule the Republic.

Heaven may be *barred* to "certain rich men," but penitentiaries haven't *yet* discriminated against *any* governors, Veteran Bureau heads, Alien Property custodians or *billionaires* who *belong* there.

(Copyright, 1929.)

NEW YORK DAY BY DAY

By O. O. McIntyre

NEW YORK, June 8.—Many beautiful young girls in New York to all appearances take the easiest way, but are, as a matter of fact, "good girls." While they skate dangerously on thin ice they are not ostracized chiefly because of the looseness of metropolitan conventions.

To the world they appear to be old men's darlings, but are in some instances merely companions, and appease the ache of loneliness that so frequently comes to rich and aged widowers and bachelors. The attachments are purely platonic. Ladies must live, and the lonely must have companionship.

In exchange for their companionate service many girls are on salaries as fixed as those of stenographers and private secretaries. They go out to dinner, the play or opera whenever invited and the rest of the time is their own without restrictions.

Indeed, some are in love with other men and often marry them. Such attachments are peculiar to large centers where congestion paradoxically creates isolation. Elderly men in New York are not able to form the friendly contacts of smaller communities.

The rich old gazabo is not without his vanity. He not only enjoys squiring about the beautiful, well-dressed and cultured girl, but he is flattered by being seen in her company. And there are enough cultured girls of this sort who do not care a fig for conventions.

There is one dodderer of a Fifth avenue club whose private pay roll includes three girls of this sort. He takes one out for the evening one week and another the next, and so on. Each knows about the other, and the arrangement is strictly a commercial one.

This indulgence is said to cost him $30,000 a year—a $10,000 salary for each. For many years a millionaire widower h. escorted a talented actress to gay gatherings. He has no thought of marriage, nor has she. They are rare friends. She receives $20,000 annually, and will share in his estate.

* * *

A few blocks eastward from Park avenue is a collegiate speakeasy that is a high spot for campus cutups destined to miss chapel the morning after. It is an old house, and there is a room lined with Heidelberg steins. Slap a collegiate with a bar towel or give him two beers and he'll fidget if he cannot sing a drinking song and beat a tankard against a table top. Over the bar are pennants from all over, and bartenders exhibit a neat collection of pledged frat pins. The manager is a college man and interviews all the unknowns before admitting them. Two uke strummers sing boola boola songs to heighten the "atmosphere."

* * *

Speakeasy backrooms these days resemble the saloon backroom of other days. There is the sallow, shirt-sleeved piano player with the eternal cigaret drooping from loose lips, and those buxom blondes who sing tear-jerking melodies so touching in mawkish sentimentalities. There is sawdust on the floor, the odor of stale drinks and the hanging haze of cigaret smoke. To heighten the ancient cameo, a cop drifts in now and then, has his drain behind the door, and moseys away.

* * *

The "Frankie and Johnny" song is still a favorite of the speakeasy backroom. No one seems to know just how many verses there are to the jovial and ribald ditty. But one singer in West Forty-eighth street is able to sing 137 verses. And that, no matter how sloshed you are, is almost enough.

* * *

A fellow from home writes: "Your efforts at metropolitan sophistication are amusing to those of us who saw you turn pale the day you walked under the first electric fan in Kerr's drug store."

Nothing of the sort. I've always been air conscious.

* * *

The electric auto sign across the Broadway frontage of the Claridge Hotel pays $60,000 a year rental. The tooth paste ad with so many slogans, at the head of Times Square pays $110,000 a year. High lights, as it were.

* * *

From London Punch: "The latest smart saying in New York is 'Some fun, some fun!' which means everybody has been having a good time."

They get it, they get it!

(Copyright, 1929, by McNaught Syn., Inc.)

Isn't It So?

A friend is one who helps in time of need.

* * *

Kiss a woman's tears away and she will keep on crying.

* * *

A woman's idea of making a name for herself is to marry one.

* * *

True, all things come to an end, but it is first necessary to start something.

* * *

What one doesn't know may not hurt one, but it doesn't do one any credit, either.

* * *

It takes a highly resourceful mind to make a conspicuous success out of laziness.

* * *

A good memory is one that enables us to forget our debts and remember our debtors.

* * *

In the old days when mother announced she was going to reduce, she referred to household expenses.

ONCE OVERS

By J. J. Mundy

When you voice an opinion about a person, is it yours or are you repeating the opinion of another?

People don't have set opinions till they have stopped thinking.

It is rather a doubtful compliment to pay a person, to say he is one of strong opinions.

Because thought should be progressive, influenced by knowledge gained.

It might be your opinion today, but greater knowledge of tomorrow might noticeably change that opinion.

It takes a lot of courage to voice a strong opinion and then have to reverse yourself in order to be honest and live up to more accurate information to be gained as time passes.

Very often the one who likes to be known as a person of strong opinion is too lazy mentally to do more than take the opinions of others.

Don't be the mouthpiece of someone else, unless you are sure that you are willing to subscribe to the deductions of the one you quote.

Most persons quote carelessly, unthinkingly and do a lot of damage.

(Copyright, 1929, International Feature Service, Inc.)